Average net paid Circulation of the CHICAGO TRIBUNE, for July, 1922:
Daily . . . 519,797
Sunday . . 773,485

Chicago Daily Tribune

THE WORLD'S GREATEST NEWSPAPER

FINAL EDITION

VOLUME LXXXI—NO. 184 C
COPYRIGHT 1922 BY THE CHICAGO TRIBUNE
THURSDAY, AUGUST 3, 1922.—28 PAGES THIS PAPER CONSISTS OF TWO SECTIONS—SECTION ONE

** PRICE TWO CENTS IN CHICAGO AND SUBURBS. ELSEWHERE

STRIKE MAY END IN 48 HOURS

...SHOPMEN O. K. HARDING PLAN; ADD PROVISOS

...ssist Pennsy Quit "Own Union" Aim.

Railway shop crafts strike leaders, headed by B. M. Jewell, last night voted to accept President Harding's peace proposals, which railroad executives, meeting in New York Tuesday, rejected.

The acceptance, however, is conditioned upon recognition of the union interpretation of the President's settlement suggestions. Under this interpretation, for instance, the Pennsylvania railroad would be required to abandon its open shop fight.

Notify President of Action.

Approval of the Harding program, as understood by the unions, marked the close of a meeting of more than 400 shop crafts leaders, who had been in session at the Sheridan Plaza hotel since Tuesday morning.

President Harding was apprised of their acceptance by the shopmen's leaders in a lengthy telegram.

The message recited the three stipulations proposed by Mr. Harding:

1. That both carriers and employes abide by decisions of the United States Railroad Labor board.

2. That the carriers withdraw all lawsuits growing out of the strike, and that labor board rehearings should be granted on issues involved in the strike.

3. That full seniority rights be restored to strikers who return to their jobs.

Stick to National Board.

Pending a rehearing, the men would accept the wages and working conditions prescribed by the labor board and against which they struck July 1.

The railway executives refused to accede to the matter of restoring seniority rights. Other points they accepted "conditionally."

The point of the union interpretation of the White House settlement which emphasizes the shop crafts' demand for establishment of a national board of adjustment, which would refer the labor board of all disputes including those involving wages. Some roads have agreed to regional boards, it is said, so far as known, are opposed to a national board, which would provide uniform conditions, regardless of needs of various localities.

"Hope for Establishment."

In this connection the message of acceptance read:

"We understand that an effort will be made to insure the setting up of a board of adjustment, but, inasmuch as such a board can function effectively only with the full cooperation of both managements and employes, we can act merely with hope, and not with confidence, for the establishment of this essential part of the machinery to settle disputes between the carriers and their employes."

Notify Acceptance, It Continues:

In the meantime, upon advice from you of the expressed acceptance of the terms of agreements contained in your telegram of July 31, by all employes, we will take the responsibility of directing the employes to return to work and upon the confidence that by the action of the labor board upon rehearing of the recent controverted decisions a delayed justice will be rendered the employes in the matter of wages and working conditions."

Hides Note of Reluctance.

Reluctance in accepting the President's plan was expressed in the following:

"It should be understood that, in acting favorably upon these proposals for the settlement of the pending controversy, representatives of the organizations feel that they are making concessions and sanctioning sacrifices on the part of the employes which entitle them to the highest consideration and appreciation as law-abiding American citizens, who are ready and willing to do all in their power, even beyond that which is strictly reasonable, to promote industrial peace and further the uninterrupted flow of commerce of the nation.

"Any evidences of little sacrifice or effort on the part of the managements like proposals have been made. They will suffer no loss in time, in futile lawsuits, complainants which have never been (These suits would be the recent United States Supreme court decision in the Coronado case that unions may be held for damages growing out of a

...to Contract System.

...the system under which ...roads have let out work to ...not within the jurisdiction ...board—which, as well as

(Continued on page 4, column 5.)

NEWS SUMMARY

TRACTION STRIKE.

Barring hitch in negotiations due to fear of further fare slash by state commerce commission, street cars are due to be running on Saturday.

Mayor borrows four busses and keeps his 5-cent fare pledge; would spend $18,000,000 of traction fund to put in lines and defy Blair.

Strikebreakers gathered in Chicago prepared for action, but Henry A. Blair denied an effort would be made today to take out surface cars.

Tryout of one way streets plan in loop proves so successful in rapidly moving crush of vehicles that the city will consider making plan permanent, with street cars conforming, after strike is settled.

Three killed and many injured during day as result of strike conditions.

Illinois commerce commission makes it known it will not agree to "hands off fares" policy to bring about car strike settlement.

Finances, including city's share and valuation of physical property, an important factor in traction situation.

RAIL AND COAL STRIKES.

Shopmen's leaders accept with "reservations" President Harding's plan to end railroad strike, rejected Tuesday by the carriers.

The rail strike settlement halted and situation in confusion as result of conflicting decisions reached by executives and shopmen.

Strikers, women, and children battle strikebreakers and police in Michigan Central yards at Jackson, Mich.

Gov. McCray of Indiana orders two mines opened, others to follow; martial law in one section, troops sent to mine field.

Governors to handle local stocks of coal in U. S. distribution plan during strike emergency.

FOREIGN.

Fascisti break general strike in Italy. Conditions in Rome normal.

France to seize German plants in Alsace if Berlin fails to pay $8,900,000 by Aug. 15.

National troops in County Donegal defeat rebels, capturing Gen. Quinn.

Tribune learns allies contemplate drive to influence America to cancel war debts, and, if U. S. refuses, will lay blame for European financial distress at its door.

French reinforcements in Coblenz area makes American position delicate.

President Li Yuan Hung and parliament are in agreement over adoption of permanent Chinese constitution, which will be similar to America's.

LOCAL.

Landis award bombs wreck apartment building and stores, injuring many.

Miller injures own case, but helps "Big Tim" ring defense in story of murder of Police Lieutenant Lyons.

Pageant of Progress draws largest crowd to participate in health day.

Legion opens campaign for $500,000 to secure Elks' building for home.

Judge Pam denies petition for receiver for Ascher Bros., and criticizes Petitioner Pats and attorney for taking action.

DOMESTIC.

Prof. W. S. Kendall, former dean of Yale school of fine art, weds Miss Christine Herter, well known New York artist.

Country districts cut down Reed's lead in Missouri primaries and Long may overtake him.

Arnold H. Goss says William C. Durant defrauded him of $1,100,000 in motor stock deal, after Durant had accused Goss of misappropriating stock worth $600,000.

Alexander Graham Bell, inventor of the telephone, dies at 75.

WASHINGTON.

Two emergency fleet vice presidents resign; follow enactment of high salary limit legislation.

SPORTING.

Cubs and Phillies play to 15 inning tie, 7 to 7, after Bruins fail to score with bases crammed and none out in the fifteenth.

Walter Johnson shows old steam as Washington beats Sox, 4-1.

Ken Williams hits twenty-eighth homer, but Browns lose to Athletics, 8-4.

Aurora boxing show for tomorrow canceled; large local demand for tickets to Hammer-Leonard bout at Michigan City Saturday.

Stanley Arndt, Harvey 17 year old, leads field in western junior golf play.

Famous speedboats today begin races for trophies and championships at Municipal pier.

EDITORIALS.

The Loop Without Street Cars; The Third Party; Free Speech in Kansas; America and German Revival.

MARKETS.

Stocks make irregular changes on uncertainty of rail situation and British note.

Water street commission men pay $800,000 for twenty-five sites in West Randolph street market district.

Wheat closes with net losses of ¼@½ cent on heavy selling; corn down ⅛@1⅛ cents, oats off ⅛@⅝ cent, and rye ⅝@¼ cent off.

WE CAN LEARN SOMETHING EVEN FROM A HARD TEACHER

[Copyright: 1922: By The Chicago Tribune.]

The Surface Lines

How much money are the traction companies making?

How much "water" in their capital?

Where does the car fare go?

Arthur Evans in an article on page 2 tries to make clearer the complicated financial status of the surface lines.

It is all a matter that is related to wages and to the strike.

J. LEVY SHOOTS NEGRO; RESERVES HALT OUTBREAK

(Picture on back page.)

In a fracas which called forth police reserves from four stations and which threatened for a time to culminate in a serious race riot, Charles Lilly, 30 years old, colored, 3025 Prairie avenue, was shot and seriously wounded last night by Joseph Levy, 2932 South state.

Levy runs a clothing and notions store at that address. Shortly after 7 o'clock Lilly entered the store, presumably to purchase a pair of trousers. Levy at that time was in the neighboring shop of Benjamin Kornich. Mrs. Levy went to get him.

When they returned they found Lilly rifling a showcase, they said. Levy grabbed his gun and fired. Lilly dropped, shot through the abdomen.

A crowd quickly gathered and numerous threats were made. More than 200 police reserves were rushed to the district and dispersed them.

SOLID BLOCK IN GOLD COAST AREA SOLD FOR STORES

A solid block of just off the "gold coast" has succumbed to commerce. The buildings on property bounded by North State street, Bellevue place, East Oak street, and Rush street, comprising about 23,000 square feet, will be torn down to make way for a large two story store and office building.

The property was purchased by Dr. V. Marsano from Charles M. Summers for a reported $200,000, the purchaser giving as part payment the southeast corner of Argyle street and Broadway, improved with one story stores. Until recently the block just sold was owned by the family of Joseph Muhlke for more than half a century. Mr. Summers was represented by O. B. von Linde of Berry Ulrich's office, and Louis M. Polakow represented the buyer. Mr. Muhlke and Max Grossman were the attorneys.

Ford Pays a Fine of $30 Because His Auto Speeded

Leroy, N. Y., Aug. 2.—Henry Ford, the Detroit automobile manufacturer, paid a $30 fine into the village treasury yesterday afternoon as a penalty for violating the speed ordinance when passing through Leroy in his large touring car. Mr. Ford said that he was trying to make the evening boat at Buffalo for Detroit.

LANDIS BOMBS WRECK BLOCKS

Many Thrown from Beds and Injured.

Occupants of an eighteen apartment building at 259 West 66th street were thrown from their beds and injured, windows were smashed and doors torn down, and a business block at 63d street and Drexel boulevard was damaged by two black powder bombs exploded within ten minutes of each other early this morning.

The apartment building had recently been decorated and painted by non-union workmen and the business block was completed June 1 under the Landis award.

The first bomb was placed in the rear of Grossman's shoe store at 911 Drexel boulevard. The stairway was partly wrecked and windows in the building and nearby structures were smashed. The second story of the building is occupied by the Cocoanut Grove restaurant, owned by Toy Hong, and the first floor by the shoe store, J. Schook's apparel shop, Camille's millinery store, and the J. J. Gibbs dress shop.

Neighbors See Loiterer.

Persons living nearby said they saw a man loitering in the alley, who disappeared shortly before the explosion.

The second bomb was thrown in the side entrance at 259 West 66th street. Mrs. Millie Culp, living on the second floor, said she was thrown from her bed. After getting up she ran to a window and said she saw a man running away who resembled one of the painters who had been employed on the building. Rudolph Mangold, occupying a first floor apartment, was cut by flying glass.

Hurled from Their Beds.

Other tenants who fled to the street after being hurled from their beds included the families of Gerald Black, G. J. Costello, and S. Arnold.

H. B. Barnett, owner of the building, told the police he believed the bombing was due to labor troubles.

David Schnets, owner of the other building, admitted he had had trouble with labor unions while it was under construction.

DEMPSTER ROAD FLYER KILLED BY PROPELLER

Arthur Johnson, 7534 Indiana avenue, pilot for Henry Burmester's airplane service on Dempster road, was struck by the propeller of the plane last night and fatally injured. He died in the Evanston hospital.

According to witnesses Johnson tried to start the plane unaided. The motor caught and the whirling propeller struck him on the head. He was 24 years old.

NOT ONE HOLDUP IN FORTY-EIGHT HOURS OF STRIKE

In the forty-eight hours of the street car strike up until midnight last night not a single holdup had been reported to the Chicago police, according to an announcement made at the detective bureau.

Simultaneously the bureau efficiency list for the month of July was made public. Of the squads that of Lieut. William Shoemaker held 451 points and was declared the winner. Of the teams Sergts. Birmingham and McGinnis achieved 330 points.

During the month $187,056.09 in property was recovered. There were 752 arrests made, of which 221 were fined, 53 held to the Criminal court, 22 were sent to jail, 37 to the House of Correction, and 21 to the penitentiary.

In the thirty-one days the bureau cleared up 1 murder, 3 assaults to murder, 51 robberies, 36 burglaries, and 71 larceny cases.

FEARING INSANE ATTACK ON KIN, HE KILLS SELF

John Quincy Carter, 56 years old, president of the Carter Vacuum Cleaner company, 14 North Franklin street, shot himself through the right temple last night in his home at 656 Grace street. His body was found by his wife and son-in-law when they returned from a visit to the Pageant of Progress.

In a note found on a table Carter averred that he was going insane and that he feared he might do injury to some member of the family. "I am afraid of myself," he phrased it.

His relatives said they knew of no reason for his brooding.

THE WEATHER

THURSDAY, AUGUST 3, 1922.

Sunrise, 5:46. Sunset, 8:06. Moon rises 2:11 a. m. on Aug. 3.

Chicago and vicinity—Fair Thursday, probably becoming unsettled Friday or Friday night; not much change in temperature; gentle, variable winds.

Illinois—Fair Thursday and Friday, except somewhat unsettled in north portion Friday; not much change in temperature.

TRIBUNE BAROMETER.

TEMPERATURES IN CHICAGO

MAXIMUM, 4 P. M. 79
MINIMUM, 6 A. M. 67

4 a. m.	68	1 p. m.	73	8 p. m.	79
5 a. m.	67	2 p. m.	74	10 p. m.	73
6 a. m.	67	3 p. m.	76	Unofficial—	
7 a. m.	68	4 p. m.	78	11 p. m.	73
8 a. m.	69	5 p. m.	75	Midnight	72
9 a. m.	71	6 p. m.	74	1 a. m.	71
10 a. m.	71	7 p. m.	76	2 a. m.	71
11 a. m.	73	8 p. m.	79	3 a. m.	70
Noon	73				

Mean temperature for 24 hours to 8 o'clock last night, 75. Normal for the day, 74.

Excess since Jan. 1, 302 degrees.

Precipitation to 8 p. m., none. Deficiency since Jan. 1, 1.58 inches.

Highest wind velocity, 12 miles an hour from the southwest at 9:24 a. m.

Relative humidity, 6 a. m., 82; 1 p. m., 73; 8 p. m., 68.

INDIANA ORDERS 2 MINES OPENED; SOLDIERS GUARD

First Steps Taken to Produce Coal.

"Doing All Possible"

Augusta, Me., Aug. 2.—[Special.]—President Harding in a letter received by Gov. Baxter today said the federal government was doing "everything possible to deal wisely and effectively with both the railway and coal strikers."

"It is very gratifying," the letter added, "to know that you and many other state executives are willing to give the force of their support to the federal government."

Indianapolis, Ind., Aug. 2.—The action of Gov. W. T. McCray in reopening two strip mines in Clay county under the protection of 800 state troops is a preliminary step toward the production of coal in sufficient quantities to meet emergency needs in Indiana unless miners and operators speedily reach an agreement ending the coal strike, it was learned today.

Following the issuance of a proclamation declaring a state of martial law to exist in the towns of Staunton, Cloverland, Williamstown, and Turner and Posey township, all in Clay county, Gov. McCray announced that he had taken over two strip mines of the Rowland-Power Consolidated Collieries company. These mines are in the hands of a receiver appointed by the federal court.

U. S. Behind Mines.

"It must be remembered," said Gov. McCray, "that the federal receivership places the United States government behind these mines."

Gov. McCray issued a statement addressed to the miners of Indiana asking for men to work in the mines reopened under state authority. It is understood, however, that men to operate the mines will be available in the event the union miners refuse to answer the governor's appeal.

Word was received by Adjt. Gen. Harry B. Smith this afternoon that the 800 men of the 1st and 2d battalions of the 151st infantry, the units ordered to the coal fields, have reached Staunton, which will be the headquarters of the troops.

Operators Balk at Lewis Meeting.

Columbus, O., Aug. 2.—Affirming a verbal statement of a few days ago, W. D. McKinney, secretary of the Southern Ohio Coal exchange, today said the organization formally has decided not to accept the invitation of President Lewis of the United Mine Workers for a conference of central competitive field operators and union officials at Cleveland Monday, called for the purpose of negotiating settlement of the coal strike.

Coal Famine in Milwaukee.

Madison, Wis., Aug. 2.—Public institutions of Milwaukee face a shutdown Monday when the present supply of coal will be exhausted, City Attorney Kline today told the Wisconsin wholesale coal dealers and dock owners. Relief was promised the city attorney by the fuel administration with whom the dealers met. Priority orders will probably be issued Thursday, it was stated.

Michigan to War on Profiteers.

Lansing, Mich., Aug. 2.—A warning against profiteering in coal was sent throughout the state today by W. W. Potter, state fuel administrator. Mr. Potter emphasized that any person handling coal, found guilty of extortion, would be denied the benefit of the priority movement. This announcement marked one of the first steps taken in Michigan to place in motion the machinery for distributing coal in conformity with the federal plan. The administrator also began perfecting the organization to which will be delegated the task of handling the state's fuel supply, appointing a number of subadministrators for the various districts.

Kansas Plans Distribution.

Topeka, Kas., Aug. 2.—The Kansas Industrial court and a committee representing the Southwestern Coal Operators' association, meeting here today, decided upon a definite plan of coal distribution in Kansas. The court will send a man to Pittsburg, Kas., who will be in charge of location of coal and cars beginning next Monday. The court will decide upon the maximum price for mines, it was announced.

Striking Conductor Slain in Attack on Street Car

Buffalo, N. Y., Aug. 2.—John Cronink, a striking street car conductor, was killed tonight when Patrolman Edwin Sisson, guarding a Sycamore street car, fired into a crowd which had attacked the car.

Bill Borrows Busses; Keeps 5 Cent Pledge

(Picture on back page.)

Mayor Thompson has at last made good on his 5 cent fare pledge.

He borrowed four busses yesterday, draped them with banners on which was painted in huge letters, "People's Ownership—5 cent fare," and started them out to solve the traction problem and break the strike by plying between Kedzie avenue and the city hall.

He announced he will borrow eight more busses, making twelve in all, today. Four of these are to get north siders to and from their homes by running up Clark street to Devon avenue. The other four will wend their way through the mayor's Second ward political stronghold to 39th street via Wabash avenue.

Mayor "Sold" on the Idea."

The mayor is "sold" on busses. He proposes to go from borrowing to buying. He announced he will ask the city council at its session today to dip into the $30,000,000 traction fund to pay for busses, although this thirty millions is understood to have been taken up in great part by "anticipation" warrants. Three thousand busses at a cost of $18,000,000 is the mayor's solution of the city's traction problem, present and future.

"Whose going to run them?" a reporter asked the mayor as he appeared with Corporation Counsel Ettelson, Dr. William H. Reid, Patrick H. Moynihan, and Chief of Police Fitzmorris at the La Salle street entrance of the city hall.

"Run 'em? They're being run now. Look at 'em," the mayor answered with enthusiasm. "We've got four now. We'll have twelve tomorrow. We'll have 2,000 soms time.

Answer to Blair's "Sass."

Henry Blair got sassy and put his cars in the barns. We'll show him we don't need his cars. Offers of busses are coming to me from everywhere. If the aldermen will go along with my plan to put in permanent bus lines all over the city we will give Mr. Blair plenty of competition."

"It spells the end of street cars in Chicago," announced Corporation Counsel Ettelson as he watched the first official bus roll away with its load.

"Thompson will haul the people. Leave it to him," declared Dr. Reid.

Of course there are a few obstacles in the way of the mayor's plan. One is the difficulty of getting the council's consent to a raid on the traction fund, piled up by the car riders, to buy $18,000,000 worth of busses. Many politicians have devised many ways of spending many slices of the juicy traction fund and much if not all of it is supposed to have been borrowed by the city for running expenses, etc.

Lawyers Prepare Bus Message.

To prove that he is in earnest, however, the mayor set a half dozen lawyers at work last night writing a hot message to the city council demanding busses and lots of them and hammering President Blair of the surface lines with might and main.

The mayor also asked Mr. Ettelson to tell him whether the traction fund may be used to buy busses, though it has been held repeatedly that the fund may be used to purchase or build transportation facilities, including subways, monorails, and busses.

The mayor has been at work on his bus plan for several days. He intended to "blow it" at today's council meeting.

Yesterday the mayor conferred with officials of the City Motorbus company, the Depot Bus company, and the T. & S. Toure company with a view to persuading them to operate busses under his plan. The four busses used yesterday were borrowed from the City Motorbus company, which has had the contract to transport crippled children to and from the schools.

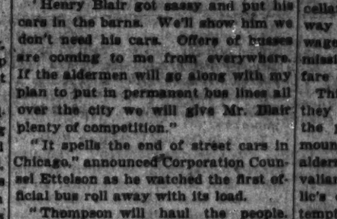

There was a suggestion that his father might have been scared to death. But who could prove it?

The World Outside by Harold MacGrath

Blue Ribbon Fiction

Get The Tribune next Sunday and

Read this BLUE RIBBON Serial

BARRING HITCH, TRACTION PEACE DUE SATURDAY

Blair and Men Near Terms, Report.

(Pictures on back page.)

Definite progress toward settlement of the traction tieup was made yesterday at a meeting between President Blair of the company and the union chiefs. Unless today's negotiations become snagged on the prospect of further fare slashes by the Illinois commerce commission and consequential wage cuts, there is hope that the cars, manned by their old union crews, may be running Saturday.

There is a possibility that should there be an agreement on terms today these terms may be submitted to a vote of the car men at a mass meeting scheduled for tonight. Lacking such approval, it will be necessary to await a referendum vote conducted in the several car barns.

As negotiators in close touch with the situation asserted that a "tentative understanding" was reached by Mr. Blair and the union leaders, the old sticking point—the likelihood that the commerce commission will follow a settlement by another fare cut, precipitating another wage cut and another period of chaos—loomed as the big obstacle to the end of the car strike.

Lines Firm on Thirty Day Clause.

This cropped out in the renewal of the company's ultimatum that the new contract must contain a thirty day cancellation clause which would leave the way open to retrenchment through wage reductions if the commerce commission should issue a new and lower fare order.

This cancellation clause the men say they cannot and will not accept, and the probability loomed that to surmount this obstacle the committee of aldermen and citizens, which has done valiant service in "presenting the public's case" during the tieup, will attempt to gain assurances—public or private—that the commerce commission will let both the men and the companies—and incidentally the public—rest in peace for one year.

1919 Action Recalled.

It is pointed out that the commerce commission cannot under the law make any formal pledges concerning its future actions, but it is also recalled that the 1919 street car strike was settled when the state regulatory body granted higher rates, thus permitting higher wages to be paid. At the present time, with the situation reversed, a passive attitude on the part of the commissioners would mean an early settlement and one which would be permanent for at least a year, spokesmen for both the men and the company say.

It should be remembered, however, members of the aldermanic committee said, that the surface lines have at all times recourse to the federal courts against a confiscatory ruling of the commerce commission.

Blair Meets Union Chiefs.

President Blair and President Quinlan, Financial Secretary Taber and Recording Secretary Kehoe met at Mr. Blair's call at 12:30 yesterday. They remained in conference for an hour.

The propositions discussed were carefully guarded from the public but they will be submitted at 9 o'clock this morning to the company's board of control. Mr. Blair asked the union men to return one hour later—at 10 o'clock—to learn of the action taken by the board which is composed of Mr. Blair, John M. Roach, Wallace Heckman, Frederick H. Rawson, Frank O. Wetmore, Leonard A. Busby and Harrison B. Riley.

Two Reports of Terms.

Two reports were circulated concerning the basis of settlement arrived at Mr. Blair's office. One was that 62½ cents an hour is satisfactory to both parties if the cancellation clause question can be ironed out.

The other report, which came in the form of flat statements from three negotiators who are members of the citizens-aldermanic committee, was that the union officials are prepared to go as far as to accept 65 cents an hour—the company's offer—if the company agrees to continue the eight hour day, pay for meal time, full back time, lay over time and time consumed in making reports.

This proposal it was said was based on a one-year contract in which it was to be stipulated that conductors would no longer be obliged to sell tickets, a duty to which they object strenuously.

Union Chiefs Mum.

Details of the "tentative understanding" were kept secret, however. The union men either refused flatly to discuss the conference or minimized the possibility of an early settlement.

"I see little hope of an early end to

the strike," said President Quinlan last night. "It is possible that out of tomorrow's meeting of the board of control may come a proposition which we could carry back to our men. It is possible, that's all."

Mr. Blair referred inquirers to Vice President Wilkie, who issued the following statement:

"At the conclusion of the meeting Mr. Blair stated that they went over the general situation, discussing various methods by which the present deadlock might be broken. No definite decision was reached, as both the officers of the union and Mr. Blair will have to take up with their associates details of the matters discussed. The meeting will be resumed tomorrow morning at 10 o'clock."

Blair Is "Hopeful."

Last night Mr. Blair supplemented this statement with another, in which he said "I am hopeful of a satisfactory outcome of our negotiations, and added:

"We will go on with our conference in the morning. I believe that the men and I know that the companies are anxious to find a common ground on which we can agree so that traffic may be resumed."

If the basis of settlement, believed to have been reached, is approved by the company's board of control this morning, it will be submitted immediately to a referendum of the men to be held at sixteen temporary headquarters at as many of the car barns.

The referendum and its tabulation at general headquarters would consume more than twenty-four hours, so that Saturday probably would be the earliest possible date for the city to return to normalcy in business and transportation.

Aldermen Report Progress.

At yesterday's meeting of the city council local transportation committee, at which Chairman Schwartz reported the progress made by his subcommittee in urging members of the company board of control to bring pressure to bear on Mr. Blair to "go half way" to end the strike, Ald. James B. Bowler, chairman of the subcommittee which had conferred with the men, declared the prospects of an end of the strike by Saturday to be "very favorable."

"Our conference with the men was very satisfactory," he said. "If the men are relieved of the hardship of selling tickets, they say stops will be shortened and service will be speeded up. I promised them that this committee would have its attorneys go into the federal court and attempt to have the injunction compelling the sale of tickets on cars modified.

"D. F. Kelly, a member of our subcommittee, promised the men that he will urge the managements of downtown department stores to install booths in their stores for the sale of tickets and will ask drug store and cigar store proprietors to do likewise.

"Matters appear so rosy for an early settlement of the strike—say Friday or Saturday—that our subcommittee even discussed with Mr. Quinlan the number of hours it would take to put a proposition to a referendum and the time which would elapse between its submission and the resumption of service."

"Settlement Near" Is Tip.

Another hopeful sign of the day was the news that certain bankers in close touch with financiers on the surface lines board of control "tipped off" at least two members of Ald. Schwartz's committee to "lay low for twenty-four hours, as a settlement is in prospect."

One member of the aldermanic citizens' committee, who would not permit his named to be used, declared:

"The cars will be running Friday or Saturday, I'll bet a hat on that, and don't take the bet, because you will lose. The wage basis will be 67½ cents, perhaps 68½ or 69 cents, depending on what concessions the men are willing to make in working conditions."

The work of the aldermanic committee in bringing "the case of the public" before the board of control was declared to have much to do with Mr. Blair's call for the men yesterday. This call followed within an hour after a meeting of the board at which Mr. Blair was present.

Council Meets Today.

The city council will meet today to discuss the strike situation. If it follows the recommendation of its local transportation committee it will resolve itself into a committee of the whole so that the twenty business and financial leaders who have been supporting the aldermanic peace efforts may have an opportunity to give their views.

Ald. John G. Horne announced he will "call" the talk among Lundin-Thompson leaders in favor of "selling" the car lines because the company has ceased to live up to its franchise promises to furnish transportation. The Horne resolution will propose the taking over of the lines if the strike is not settled within three days.

State Board Renews Demand.

Chairman Withall of the Illinois commerce commission renewed his demand on both the union and company officials that the commission's offer to mediate be accepted. Both sides have indicated that it will not be accepted and Mr. Withall, backed by the two downstate members of the commission, Robert Eadie and Chris F. Kunnemann, said in that case the commission will begin a strike inquiry tomorrow.

Early in the day Chairman Schwartz of the aldermanic-citizens' committee issued a statement in which he took issue with Mr. Blair somewhat on his assertion that "this is a matter between the company and the men." That view, Schwartz declared, is "obsolete." He added that it is inconceivable that the seven other members of the surface lines' board of control "would cling to a view so antiquated."

"Vanderbilt once took the position 'The public be damned,' the alderman said. "I hope Mr. Blair is not taking the same position. Only recently he was seeking a new franchise. He will be in again for another in 1927 when the present franchise expires. Possibly those of us to whom he sneeringly referred as 'meddling politicians' may have occasion to recall those words when that time comes."

CONTROL SURFACE LINES

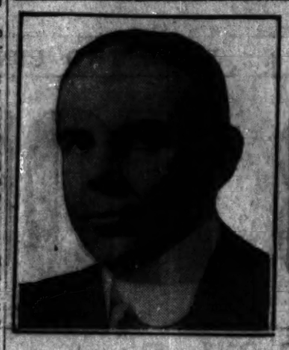

FREDERICK H. RAWSON.

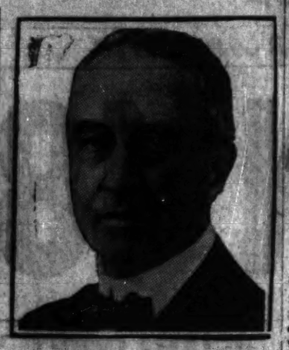

FRANK O. WETMORE.
[Moffett Photo.]

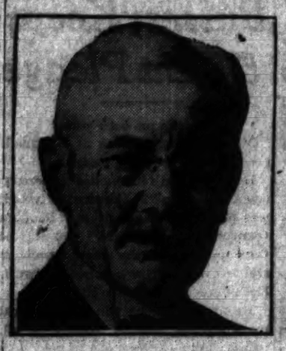

WALLACE HECKMAN.

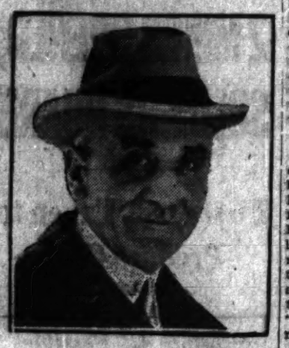

HENRY A. BLAIR.

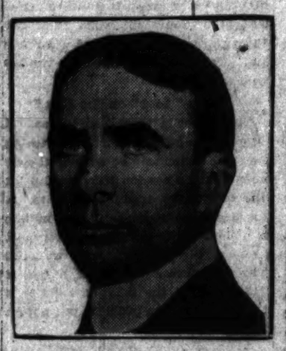

LEONARD A. BUSBY.
[Matzene Photo.]

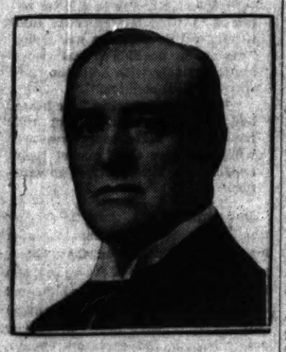

JOHN M. ROACH.
[Stebbeon Photo.]

HARRISON B. RILEY.
[Morrison Photo.]

STRIKEBREAKERS AWAITING SIGNAL TO BOARD CARS

Herrin "Veteran" Among "Those Present."

In the face of continued statements by traction officials that "there is no intention at present of attempting to run the cars with strikebreakers," quiet preparations for a finish battle with the unions apparently were being made by the companies.

One report was that a big shipment of strikebreakers—an entire special train load enlisted in New York City by James Waddell, strikebreaker extraordinary—was to arrive in Chicago either during the night or some time today. Since this information came from a group of breakers already under contract and being paid $5 a day waiting time, it was considered authoritive.

Waddell and Blair Confer.

It was also learned that other groups of professional Chicago breakers had been told by Waddell that he would have "something definite" for them following a conference with Henry A. Blair, president of the Chicago Surface lines. This conference took place at a rendesvous away from the offices of the surface lines from which Waddell apparently had removed his headquarters. More men were put on the "waiting" pay roll as a result of the meeting, it was later stated.

Several of Waddell's chief lieutenants arrived in the city yesterday and quartered themselves at the Plaza hotel, where they were seen to be exceedingly busy. They were constantly calling persons on the telephone, and when not so engaged were often seen talking guardedly with individuals of "hard boiled" mein.

Charles Cole, a well known local strikebreaker leader, also was said to be engaging men for the surface lines yesterday. Cole's men were being paid the customary $5 a day while waiting.

Herrin "Veteran" on List.

Most of these men were recruited in two poolrooms and on a certain street corner, where they are wont to gather when not actively engaged. One of these men was said to have been among the strikebreakers in the recent tragedy at Herrin, Ill., where he is said to have been shot six times.

Despite all preparations, however, it was generally believed that the companies are acting merely against the possibility of such a crisis coming as would call for a stand and fight to the end with the unions.

President Blair, following a meeting of the board of control of the surface lines, definitely set at rest reports that cars would be operated with strikebreakers today. He stamped the report as "absurd," and added that "the board thought that the allegation in some newspapers that 50,000 men had been employed to take the places of 10,000 who are out, ought to stamp the report as absurd on its face."

"There is no intention of attempting to run the cars with strikebreakers Thursday," he said.

OCEAN STEAMSHIP MOVEMENTS.

Arrived.	Port.
CONSTANTINOPLE	New York
CANADA	New York
HAVERFORD	Liverpool
ROTTERDAM	Rotterdam
FRANCE	Havre
LAPLAND	Antwerp
BRAGA	Marseilles
Sailed.	Port.
PRESIDENT POLK	New York
PARIS	New York
AMERICA	New York
PRESIDENT MONROE	London
ST. PAUL	Southampton
CITTA DI MESSINA	Lisbon
MINNEKAHDA	New York

Finances Play Important Part in Trolley Problem

BY ARTHUR EVANS.

Traction finances quite as well as workers' wages are at the bottom of the street car strike. Passenger fares at present are required to cover many other things than mere transportation. The straphangers help pay for items such as street cleaning and sweeping and for the "city's 55 per cent of the net."

The "net" represents what is left of the receipts after all expenses have been deducted, including wages and other operating expenses, taxes, payments into the maintenance, renewal and personal injury funds, and 5 per cent to the company on the purchase price valuation of the properties. For every 55 cents the city gets out of the "net" the companies get 45 cents. That's the velvet.

Earnings for Year.

For the year ended last Jan. 31, with an 8-cent fare and an 80-cent hourly wage for the workers, the Chicago Surface lines had gross earnings amounting to $80,342,792. Their expenses ran to $46,516,150.

The residue receipts thus amounted to $13,827,582. This was about 8½ per cent on the valuation of the surface lines, which on Aug. 1, 1921, was given as $160,599,655.

The revenue from passenger fares was $59,706,412. According to one exhibit in the fare cases, this was disposed of as follows:

	Pct.
Wages	61.77
Material, power, and other expenses	18.77
Taxes	3.26
Damages	3.58
55 pct. to city	8.11
Interest on bonded indebtedness and loans	11.87
Sinking fund	.42
Residue for companies	5.82
	100.00

Physical Valuations.

The capital investment, or purchase price valuation, of the surface lines consists of the appraised value at the time the settlement ordinances were passed, plus what has been put into the properties since. In 1908 the city's three appraisers fixed the valuation of the properties as follows: Chicago Railways company, $29,000,000; Chicago City Railway company, $21,000,000; Calumet and South Chicago Railway company, $5,000,000; Southern Street Railway company, $775,000; total, $55,775,000.

The companies had been claiming the properties were worth between $100,000,000 and $120,000,000. Thus the appraisers squeezed out much of the water put in by Yerkes and others, and most of the stuff to be junked when the systems were improved was kept outside the appraised valuation.

Purchase Price Value.

To this initial valuation each year has been added the cost and value of all property constructed or acquired by the lines as determined in the manner prescribed by the ordinances. On Aug. 31, 1921, the purchase price valuation of the surface lines was composed as follows:

Initial valuation	$ 55,775,000
Additions during plus period	3,566,728
Additions from plus period to Aug. 31, 1921	101,257,927
Total	$160,599,655

This represents the capital account, on which 5 per cent is paid out of the gross receipts before the "net" is split 55-45 between the city and the companies. The city's so-called "traction fund," which represents its share plus interest, is estimated to aggregate something like $30,000,000 accumulated since 1907, although it now exists largely upon paper.

Bonds and Notes.

The total amount of bonds and notes of the surface lines is placed at $139,626,714. The interest for one year is $6,999,042; sinking fund, $250,000; total, $7,249,042. For the bulk of this money the companies pay only 5 per cent interest. One compilation of the outstanding notes and bonds of the surface lines, prepared by the Illinois commerce commission expert, is as follows:

Securities at 4 per cent	$ 2,275,533
Securities at 5 per cent	132,971,817
Securities at 5½ per cent	1,000,000
Securities at 6 per cent	3,000,000
Annual interest	$ 7,008,700

The small difference between these figures and those just preceding is due to different dates.

Thus, it is pointed out, of a capital account or purchase price valuation of $160,600,000, some $139,628,000 costs the companies only $7,027,000 for rental, or interest. It leaves about $21,000,000 of the purchase price valuation not covered by bonds or notes. A 6 per cent return on this would be $1,260,000; a 7 per cent return would be $1,470,000.

Earnings of Companies.

From this, the state commerce commission has argued that residential earnings of about $8,500,000 or $9,000,000 a year would be ample to give the companies a fair return—if street cleaning, and the "55 per cent to the city" and other trimmings were cut out and not piled upon passenger fares. Last year, as remarked before, the residual receipts amounted to $13,827,582, or 8½ per cent on the purchase price valuation of the lines.

The actual rate of return the companies have received on the average purchase price last year was 6½ per cent. The year before it was 6.09 per cent; in 1920, 5.75 per cent, and in 1919, 5.2 per cent. It has been below 7 per cent ever since 1908, when the return was 7.28 per cent.

Stocks a Chinese Puzzle.

The stocks of the lines always have been a Chinese puzzle. According to the tables of the commerce commission, the total stock outstanding is as follows: Chicago Railways company, $99,327; Chicago City Railway, $18,000,000; Calumet and South Chicago, $10,000,000; Southern Street railway, $2,400,000—total, $30,499,327.

Added to the bonds and notes, it makes the securities outstanding total $170,050,373. This is some $10,000,000 more than the purchase price valuation of the lines.

If there is any "water" remaining, as some contend, it would appear that it lies somewhere within that $10,000,000, for which no 5 per cent is deducted before the "net" is split. The Chicago Railways company has a purchase price of $92,411,336, as of last August. Its outstanding bonds, loans, and notes amounted to $97,935,000.

The purchase price of the Chicago City railway company is $55,048,600; its outstanding stock and bonds aggregate $54,056,000. The Calumet and South Chicago company has a purchase valuation of $11,422,000; its outstanding stock and bonds amount to $16,208,000. The Southern Street railway has a purchase price of $1,717,000; its outstanding securities amount to $2,450,000. These are figures of the commerce commission, which have not been challenged.

The companies have explained that in expanding and absorbing lines after the settlement ordinances they had to shoulder a lot of outstanding securities which did not appear in the physical valuation of the properties.

UTILITIES BOARD WON'T AGREE TO KEEP 'HANDS OFF'

Makes Known Its Stand on Change in Fares.

BY E. O. PHILLIPS.

"The Illinois commerce commission has not, cannot, and will not be delivered into any sort of an arrangement, political or otherwise, that can have any binding effect upon it in connection with the proposed settlement of the street car strike."

This statement, semi-officially made last night, smashed a large dent in a substantially founded report that a strike peace was in sight based upon a "gentlemen's agreement" that the state commission will not "monkey with the car fares for a year."

Such a declaration undoubtedly reflects the views of Col. Frank L. Smith, chairman of the commerce commission. That it may not be binding upon a majority of the commissioners, appointed directly by Gov. Small and responsible politically to the city hall organization, is understood by the insiders.

Smith in the East.

It is declared that Col. Smith, now in the east, has not been in communication with Chicago, with reference to any proposed adjustment of strike differences. Conversely it is understood that Col. Smith said definitely prior to his departure that the conduct of the commission, so far as he is concerned, will be guided only by legal developments as they arise from time to time.

"Nothing can prevent a citizen from presenting a petition to the commission at any time," was the statement at the commerce commission's office. "The monthly statements under oath of the business of the street car companies must be returned, under the law, whatever might be the terms of the strike settlement. With the commission's 6 cent fare order, now enjoined by the Federal court, as a basis, a petition for a 5 cent fare order might be filed at any time."

Rumors of "Hands Off" Pledge.

Political grapevine all through the afternoon carried rumors that definite assurance had been given to the strike settlement conference that the commerce commission had passed along the word that it would not attempt to put over a 5 cent fare order during the next year.

This was supposed to be the basis of a strike settlement that would hold the fare at 7 cents and pay the men 69½ cents an hour. The politicians realized that this would carry the 5 cent fare issue well past the mayoralty primaries and election of 1923, and possibly leave it wide open as an issue in the primary legislative and state campaign of 1924.

WOMAN'S SUICIDE EFFORT VAIN.

Following a quarrel with her husband, Mrs. Rosie Blickensas, 3900 Keeler street, attempted to commit suicide by inhaling illuminating gas in her home yesterday afternoon. A pulmotor was used to revive her.

HONOR

In ancient days utmost honor was paid to vegetables.

Monarchs exchanged them as gifts; wise men and warriors supped on them after study and battle;

Chiefs of the noblest decent prepared them with their own hands for their own tables;

And, just as at CHILDS to-day, the public proclaimed them Nature's greatest gift to man.

Childs

79 W. Monroe St.
165 W. Madison St.
58 W. Washington St.

—if you are not a regular customer of Owl Drug Stores you are missing the *best* values in Chicago.

The Owl Drug Co
Clark-Madison
Also State-Quincy

COLD CONSOMMÉ

Appetizing—refreshing—nourishing, but just try it with a dash of

LEA & PERRINS SAUCE

THE ORIGINAL WORCESTERSHIRE

The growth of The Chicago Tribune has been due largely to the extent of its service to its readers.

What the West Side means to us—

The confidence of over 25,000 thrifty people resident on the West Side who have entrusted to our safe keeping and investment a portion of their worldly possessions represented by their savings—

Upwards of 3000 concerns representing practically every line of business and employing thousands of workers, have commercial or checking accounts with our bank—

With this army of industrious people one or more of the Officers of our Bank has a personal acquaintance. We take pride in the community of interest which we enjoy with this large representative citizenship who entrust to us their savings and financial affairs and in whose welfare and happiness we are intimately associated.

Of this trust we wish to express our deep appreciation.

This is what the West Side means to us.

RELIANCE *State* BANK

MADISON & OGDEN *The Heart of the Great West Side*

Open Mondays and Saturdays, 9 a. m. to 8 p. m.
Member Federal Reserve System.
Supervised by Chicago Clearing House Association.

The Store of To-day and To-morrow

THE FAIR

Established 1875 by E. J. Lehmann

State, Adams and Dearborn Streets

Phone Your Orders to Private Exchange 3

FOR those unable to reach the loop, shopping by phone is advised. We will deliver your orders in the shortest possible time. The same care will be exercised in picking your merchandise as if you were here to choose it personally, and if for any reason goods delivered to you are not satisfactory in all respects, they may be exchanged or money will be cheerfully refunded.

FOR those who have no charge account we will send C. O. D. or arrangements may be made to open a monthly account by calling Private Exchange 3, local 132, where requests will receive prompt attention.

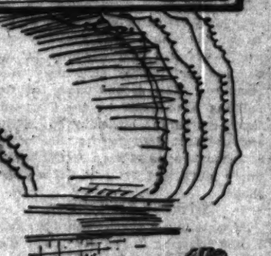

Delion Cord Tires at special prices.

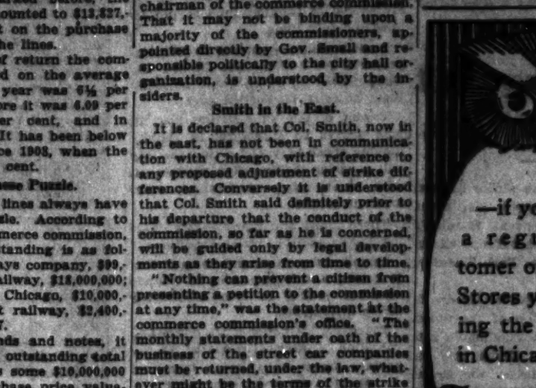

$25 Hart Schaffner & Marx Palm beach and mohair suits

$16.50

$20 Palm beach suits at $12.50

$35 $40 Mohair suits at $23.50

Maurice L Rothschild

State at Jackson

CAR FREE LOOP SPEEDS UP WITH 1-WAY STREETS

Crush of Motors Moves at Ten Mile Gait.

BY J. L. JENKINS.

Two hundred thousand motor vehicles, jammed to the guards with people who have come to regard the strike as an adventure rather than a hardship, continued yesterday to award traffic lessons into the minds of Chicago authorities.

They proved to the entire satisfaction of transportation experts in this second day of motorized movement that Chicago's first need is a subway; its second, one way streets in the loop, and its third, erection of at least one high traffic tower in Michigan avenue to allow centralized control of vehicles at all intersections.

Traffic Moves Smoothly.

The most remarkable phase of the motor deluge lay in the gradually increasing speed and smoothness of travel through the usually impassable whirlpool of loop streets. Traffic moved steadily at an average ten mile an hour pace over the one way thoroughfares. This meant that vehicles were allowed a speed of as high as twenty miles an hour between intersections and that usually a driver could pass at least one intersection without coming to a stop.

Policemen explained that this excellent result came about automatically because of the routing system which allowed them to gauge the approaching traffic streams as they converged and to time their whistles with those of officers on two adjacent intersections.

Credit Due to Drivers.

Other traffic authorities credited the car drivers as well as the traffic policemen with yesterday's marked improvement. Few of the thousands who rolled in and out of the loop, they said, were not thoroughly acquainted with the simple street rules.

In the outlying districts and along Michigan avenue success of the strike traffic scheme was not so marked. At converging intersections such as Halsted and Randolph, Milwaukee, Grand and Halsted, Diversey, Clark and Broadway, and along the heavily traveled east and west thoroughfares on both sides of the loop, directors were hard pressed to keep the lines moving. Thousands of drivers used street car tracks to make fast time and at these intersections several bad jams were reported.

Shows Need of Central Tower.

The Michigan avenue situation was little improved over Tuesday, the points of worst congestion being found at the Randolph and Jackson intersections. Observers stationed on eighth floor balconies above the jams pointed out that relief could be brought about easily from one high, central station in direct communication with all intersection officers. Thus, when a tangle of incoming cars was observed at Jackson boulevard, north and south traffic at Monroe and Congress could be slowed up to allow its rapid untangling.

At rush hour periods Michigan avenue became a solid line of slow moving cars that required heroic police efforts to handle at the intersections.

One Way Street Justified.

Maj. R. F. Kelker, city traffic expert, declared that the scheme has proved one way streets a decided asset in Chicago.

Maj. Kelker last night, at the request of Chief Fitzmorris, began drafting a new plan of routing surface cars whereby the one way streets could be retained.

It was pointed out that car companies could still use both tracks on loop streets, with the new feature that cars on both tracks would be traveling the same way. If the plans are feasible, an attempt will be made to put them in effect, it is said.

Signal Station to Be Tried.

Today motor traffic on Madison and State streets will be handled through one of the new "master signal stations" which have been in process of construction for some time. Early this morning workmen were installing the station at the intersection of the two streets.

Alternating red and green bull's eyes will give the traffic signals. As they turn traffic policemen at each block up and down the street will follow the instructions of the station with their whistles. Traffic thus will move more uniformly.

If the one station is a success, others will be installed shortly, it is planned.

Capt. Lavin added 100 additional men to his traffic force and made a special study at points of congestion.

The million gallon a day gasoline consumption held good yesterday, according to reports from the oil companies.

Mob Attacks Rail Shop Workers at Des Moines

Des Moines, Ia., Aug. 3.—Eighty rail strike sympathizers raided the Chicago Great Western roundhouse in South Des Moines tonight and attacked more than sixty workers employed in the shops.

SUCCUMBED TO ARSENIC IN PIE

LILLIAN GOETZ AND IDA WEISSBERG.

Two New York stenographers who died after they had eaten huckleberry pie in a Broadway restaurant. Analysis showed the pastry contained arsenic.

[Pacific and Atlantic Photo.]

ODD QUIRKS OF THE MOTOR MASSES WHILE STREET CARS REST

He weighed some 300 pounds more or less, and he seemed to be in a hurry as he stood on the curb in front of the Art institute.

"Hey!" he yelled at a jitney flivver crawling past.

"Nothin' doin'. You take up too much room," was the answer.

"Aw, come on! I wanta get home."

"Hire a dray, then," laughed the driver.

"Well, I'll say nobody loves a fat man these days," mourned the stranded one.

"Wotcha goin' to do wit all your dough?" called an acquaintance to the driver of an overpopulated flivver.

"Goin' ta buy an automo-beel," came a quick response.

A leaky flivver on West Chicago avenue pulled as a trailer an old Stoddard-Dayton 1914 model minus its engine. Good business at 10 cents a head was reported.

"Dogs are beginning to fret," quoth a loop chiropodist. "Tuesday there wasn't much increase in business, but you ought to have seen us today."

Building projects on the far northwest side reported much idleness due to lack of transportation facilities.

Tickets for "Free Rides Home" were being dispensed by several stores in lieu of trading stamps yesterday. Special trucks were used.

More than 700 telephone operators are being housed by the company in loop hotels, so that you'll always get a "number, please?" when you lift the receiver.

Two kiddies with a pair of goats in harness enjoyed a long promenade in Lincoln park yesterday afternoon. Car strikes didn't bother them.

Celia Bauman, 279 Linden street, Wilmette, was giving her girl friends a ride. Officer Henry Brantigan arrested her for speeding. She paid a $10 fine.

PROF. KENDALL, EX-YALE DEAN, MARRIES ARTIST

New York, Aug. 2.—Prof. William Sergeant Kendall, former dean of the Yale School of Fine Arts, and Miss Christine Herter, well known local artist, and a graduate of the Yale school, were married late today at the home of the bride's sister, Mrs. Henry Drysdale Dakin, Scarborough-On-Hudson.

Much secrecy surrounded the wedding. At Mrs. Dakin's home tonight it was admitted the ceremony had taken place there, but all other information was refused.

Mr. Kendall declared July 24 that a cable dispatch from Paris, announcing that his wife, Mrs. Margaret Western Styckney Kendall, had obtained a divorce there, was "a shock and a puzzle" to him, and insisted he had no idea what prompted her action. The first Mrs. Kendall obtained her Parisian divorce on July 15.

Miss Herter is the daughter of Mr. and Mrs. Christian A. Herter of this city and Washington. She gave her age to the license clerk as 31. Prof. Kendall said he was 53. Miss Herter, for some time, has been making her home with Dr. and Mrs. Dakin. She is known as an artist of ability.

The former Mrs. Kendall now lives in the Rue Vaneau, Paris, with her son, Allison Kendall, 14 years old. A daughter, Beatrice Kendall, 20 years old, has been with her father. They have another daughter, Elizabeth.

3 LOSE LIVES, MANY ARE HURT IN STRIKE RUSH

Boy Dies When He Falls on Third Rail.

Two deaths and a number of injuries, one of which may be fatal, was the toll taken yesterday as a result of the second day of the street car strike. Most of the accidents were caused by automobiles and trucks, but because of the almost unprecedented number on the streets police officials say that it is a miracle that the casualties were not greater.

His attempt to "flip" a moving railroad train cost the life of Andrew Hoekstra, 20 years old, 10618 South Wabash avenue, who was crushed under the wheels of a Fort Wayne passenger coach at Archer avenue. Hoekstra ran after the train, which was just pulling out of the station. He jumped on the steps, but slipped and fell under the wheels.

Hits Third Rail.

David Paul, 14 year old son of Dr. H. C. Paul, 2727 Giddings street, loop optometrist, was the second to lose his life. Young Paul was electrocuted when he fell down the embankment of the Ravenswood branch of the Northwestern elevated, striking the third rail.

Mrs. Gertrude Finney, colored, 3332 South Dearborn street, was killed last night when she was knocked down by an automobile while attempting to cross in front of 10 West 47th street. Clarence Adair, 226 East Superior street, driver of the automobile, is held pending the outcome of the inquest.

Touring Cars Crash.

Two accidents in which touring cars crashed into trucks loaded with loop workers were reported to the Fillmore avenue police within an hour.

In one of the collisions Edwin Wold, 4833 Calumet avenue, was thrown from a truck and sustained internal injuries, while in the second, Joseph Cooney, 4050 West Roosevelt road, had both legs broken when the truck in which he was riding was struck by an automobile driven by Joseph Siegel, 140 North Cicero avenue.

Miss Ella Gudman, 4869 Kenmore avenue, a stenographer, was injured when she was knockd down by a truck filled with passengers at Washington street and Wabash avenue. Her head and right leg were injured.

Coal Shortage Ties Up 32 Ships on Great Lakes

Milwaukee, Wis., Aug. 2.—Thirty-two freighters of all sizes have been tied up on the Great Lakes due to the shortage of fuel coal, it was learned through a check made at marine offices here today. Most of the ships belong to steamship companies with headquarters at eastern lake ports.

Sixth Victim Dies.

New York, Aug. 2.—[Special.]—Investigating authorities announced tonight there seemingly remains little probability that the arsenic in pie and rolls which killed six persons who dined on Monday at a Broadway restaurant, came into the food by accident. Health department and prosecuting officials are pursuing their inquiry now on the theory that it was a case of deliberate murder.

No motive for what is believed to have been a subtle poison plot has yet been discovered, but a member of the district attorney's staff said: "We believe we have to deal with a crafty, perhaps perverted, murderer."

The sixth fatality occurred today, the victim being Herman F. Bernstein, 33, fur dealer, Leonia, N. J. Two of the other victims were Miss Ida Weissberg and Miss Lillian Goetz. More than forty of the more than 500 patrons of the restaurant who were poisoned are still ill, and the condition of several is critical.

STRIKERS BATTLE "BREAKERS" AND MICHIGAN POLICE

Women Join Raid on Shops at Jackson.

Jackson, Mich., Aug. 2.—[Special.]—The strike tornado broke in Jackson Wednesday afternoon when nearly 1,500 Michigan Central railroad strikers and sympathizers clashed with strikebreakers and police officers at the Junction at 4 o'clock, when the day shift quit work.

Expecting trouble after Tuesday's minor demonstration, Chief of Police Hudson ordered forty officers to the scene. The mob of men, women and children armed with sticks, stones, bricks and baskets of eggs was orderly on arrival of the police and remained so until workmen coming from the shops reached Page avenue to board cars. It was then the clash came. Several police officers and strikers suffered minor injuries.

Both Chief Hudson, who took charge of the affair, and City Manager Crary were struck by missiles and eggs. Chief Hudson was once forced to use his "billy" on a man who attempted to strike him down. Fifteen men and women were taken into custody.

Red pepper also played a big part in the attack, women throwing it into the eyes of those attempting to hold them back.

DESPONDENT, TRIES TO KILL SELF.

Despondency is believed to have caused Elmer D. Adams, 64 years old, 5467 Dorchester avenue, a salesman, to attempt to end his life with a knife in Washington park yesterday. He may recover.

LONG CUTS DOWN REED'S LEAD IN MISSOURI VOTES

Defeat for Senator Possible in Rural Returns.

BULLETIN.

St. Louis, Mo., Aug. 2.—(By the Associated Press.)—Senator James A. Reed made a gain of 965 votes when an error in returns from Bates county was rectified late tonight, and is leading Breckinridge Long by 8,935 votes on returns from 3,405 out of 3,848 precincts. The vote: Reed, 185,380; Long, 176,445.

St. Louis, Mo., Aug. 2.—[By the Associated Press.]—Senator James A. Reed is leading Breckenridge Long for the Democratic nomination for United States senator by 7,744 votes, on the face of returns from all but 508 of the 3,848 precincts in Missouri. Returns from 3,340 precincts at 10 o'clock tonight give:

Reed, 182,238; Long, 174,494.

The senator's lead, which reached more than 25,000 this morning, was steadily whittled away as belated returns from rural districts, where the Long strength lay, came in. Throughout the day Mr. Long maintained a consistent gain with an average lead of approximately eighteen votes per precinct in the country districts.

If this ratio is maintained in the 508 precincts yet to be heard from, Mr. Long has a chance of winning, probably by less than 2,000 votes.

Senator Reed, in Kansas City, tonight refused to comment until all the returns were in.

In the Republican senatorial race, 2,637 precincts gave R. R. Brewster of Kansas City 71,648, and William Sacks, St. Louis millionaire "light wines and beer" candidate, 63,452. Country voters yet to be heard from are running strongly for Brewster.

K. K. K. Behind in Oklahoma.

Oklahoma City, Okla., Aug. 2.—[Special.]—Mayor J. C. Walton is about 20,000 votes ahead of R. H. Wilson, state superintendent of public instruction, in the Democratic race for gubernatorial nomination. In 1,687 out of 2,837 precincts, Tuesday's primary shows the candidate of the Farmer-Labor organization has 70,380 to 50,429 for the entry said to be backed by the Ku Klux Klan.

John Fields is about ten to one ahead of George Healy for the Republican gubernatorial nomination and continuing to pile up his lead.

Miss Alice Robertson, congresswoman, is leading in the Republican race and is expected to win, while Manuel Herrick is a poor third in the Eighth district.

Stubbs Lags in Kansas.

Topeka, Kas., Aug. 2.—[Special.]—Editor W. Y. Morgan of Hutchinson is 1,400 votes ahead of former Gov. W. R. Stubbs for the Republican gubernatorial nomination this evening, with 850 out of 2,536 precincts reporting.

Attorney General R. J. Hopkins, opposed by labor elements fighting the Industrial court law, is 3,000 votes behind Justice Silas Porter, who has 16,250 votes, in the race for Republican nomination for Supreme court justice.

Representative Campbell was defeated in the Pittsburg district. Chairman of the powerful rules committee, probable successor to Speaker Gillett and one of the administration's strongest supporters in the lower house of congress, his defeat was the most surprising feature of the primary.

Mr. Sutherland Ever Ahead.

Charleston, W. Va., Aug. 2.—[Special.]—Continuing the lead he has maintained since the counting of votes in yesterday's primary began, Senator Howard Sutherland continued to keep ahead of Editor H. C. Ogden for the Republican nomination for United States senator. With 1,659 of the state's 2,093 precincts tabulated the count stood Sutherland 42,977, Ogden 38,830.

AFTER THEIR COURT VICTORY

Mr. and Mrs. John J. Mitchell Jr., snapped just after they had left the court in Wilmette, where their chauffeur was freed of a speeding charge by a jury after one minute's deliberation.

J. J. MITCHELL'S DRIVER FREED IN SPEED CASE

Jury Acquits Him in One Minute.

Charged with having exceeded the speed limit on Sheridan road in Wilmette, William Bingham, chauffeur for John J. Mitchell Jr., was yesterday absolved of the charge by a jury in Wilmette which deliberated one minute.

Accompanied by Stewart B. Krohn, attorney for the Chicago Motor club, Mr. Mitchell, his wife, Lolita Armour Mitchell, and Harry P. Wither, wealthy Lake Forest aviator, appeared to corroborate Bingham's contention that he was driving less than twenty-five miles an hour when arrested by Deputy Sheriff George Schaefer.

Bingham demanded a jury trial and Justice D. M. Mickey summoned a panel consisting of two painters, a machinist, tailor, grocer, and banker.

Mr. Mitchell testified that when his attention was called by Mrs. Mitchell to an object at the roadside he turned around and discovered the motorcycle officer following his car. A glance at the speedometer, Mr. Mitchell said, showed the speed of the car to be exactly twenty-five miles an hour.

Mrs. Mitchell testified that after noticing the officer she also observed the speedometer and swore that the car had not been speeding. Bingham said that he knew the officer was following him and had been careful not to exceed the limit.

Deputy Sheriff Schaefer in his testimony asserted that he had followed the Mitchell car for more than a mile and that the average speed of the car had been thirty-two miles an hour.

BROOKHART 'CUT' BY IOWA G. O. P.; DEMOCRATS GLAD

Des Moines, Ia., Aug. 2.—The Republican state convention today heartily indorsed the legislative record of Senator A. B. Cummins and neglected to mention Smith W. Brookhart, the party candidate to be Cummins' senatorial colleague.

This action proved exhilerating to the Democrats in session five blocks away. Clyde L. Herring of Des Moines, their entry against Brookhart, predicted to the Democratic delegates he would win without any Republican opposition.

Col. Brookhart, in reply, declared the Republican platform did not repudiate any pledges he had made during the primary campaign. Both the Republicans and Democrats in their platforms declared for the state bonus proposal. The Republicans reaffirmed their position in favor of the short ballot primary.

Chicago Tribune
THE WORLD'S GREATEST NEWSPAPER

Vol. LXXXI. Thursday, Aug. 3. No. 164.

Published daily at No. 7 South Dearborn Street, Chicago, Illinois.
Mail Subscription—Price, except Postal zones 6, 7, and 8—Daily with Sunday, one year, $15.00.
MAIL SUBSCRIPTION PRICE.
Zones 1 to 4 inclusive—Daily...$ 7.50 per year
Zones 5 to 8 inclusive—Daily...$12.00 per year
Entered as second class matter, June 3, 1908, at the Postoffice at Chicago, Illinois, under act of March 3, 1879

FASCISTI BREAK GENERAL STRIKE IN ETERNAL CITY

Volunteers Man Trams and Taxis.

BY V. DE SANTO.

[Chicago Tribune Foreign News Service.]
[Copyright: 1922: By The Chicago Tribune.]

ROME, Aug. 2.—The general strike is a complete fiasco, according to latest news from all over Italy. Train, postal, telephone, and telegraph service and most factories opegated today almost normally in all important centers, and the strike order was entirely unheeded in many towns.

Rome early this morning presented the aspect of Sunday morning in an American village. Everything was peaceful, without vehicles or police. Towards 10 o'clock trams, autos, taxis, and hacks began coming out, mostly being run by volunteer Fascisti. Shops, cafes, and department stores opened, and at midday all was normal. Seventy-five per cent of the express trains departed. The thousands of American tourists visiting the Eternal city were not inconvenienced.

Predict End of Strikes.

The Fascisti sent requests to all hotels and house owners at 11 o'clock this morning to hang out flags "celebrating the end of the strike." This evening the Fascisti issued a bulletin giving news of the "Socialist fiasco." The bulletin "thanks the strike organizers for the opportunity to show our strength to the country."

Deputy Masciantonio, former postmaster general, told THE TRIBUNE representative, "this marks the end of political strikes in Italy. The immense failure convinced the Socialists of the uselessness of other attempts."

Fascisti Run Trains.

[Chicago Tribune Foreign News Service.]

MILAN, Aug. 2.—The national strike proclaimed by the socialist committee was carried out quietly throughout Italy. Public services worked regularly in most of the important cities except Milan, where the Fascisti and the military operated a few trains.

Say Italians Censor News.

[Chicago Tribune Foreign News Service.]

PARIS, Aug. 2.—News of the killing of thirteen persons and wounding of 300 others at Vavenna, Italy, on July 27, during a Fascisti attack on Socialists, reached Paris today through diplomatic channels. The heavy delay in news and telegrams from Italy this week and the failure of many telegrams to reach their destination apparently are due to Italian censorship, though due partly to the strike. The killing at Ravenna was one of the principal causes of the general strike.

TRAIN KILLS KENTUCKIAN.

Robert Ferguson, 20, of Mayfield, Ky., was killed by a Chicago and Eastern Illinois freight train at Chicago Heights early yesterday.

Parcel Post Orders Shipped Anywhere!

Fannie May
Home made Candies

A beautiful new Fannie May Candy Shop is now open in the heart of the theatrical district at Thirty West Randolph Street.

Hence we again say that no matter where you are—in the loop—there is a Fannie May Candy Shop not more than two blocks away from you.

They're Fresh Today—and Everyday
Seventy Cents a Pound
—They ought to be $1.50—

FANNIE MAY CANDY SHOPS:

30 W. Randolph Street
Bet. State and Dearborn

414 S. Wabash Avenue — Opp. Auditorium Bldg.
29 E. Jackson Blvd. — Bet. State and Wabash
71 East Adams Street — Near Michigan Blvd.
1010 Wilson Avenue — Just West of Sheridan
32 West Monroe Street — Bet. State and Dearborn
115 W. Jackson Blvd. — Western Union Bldg.
11 North La Salle Street — Opp. Hotel La Salle
433 Main Street — Peoria, Ill.

Phone Main 3166—all Loop shops

Open Evenings Till 11 P. M.; Sundays, 1 to 9 P. M.

Always Sold From Dainty Ribboned Baskets

Why Walk
when $222 cash, balance in small monthly payments, will purchase a new, fully equipped
CHEVROLET
New Prices Effective August 1
USED CAR BARGAINS
We have a complete stock of good used cars of all makes and models, ranging in prices from $50 to $500 —terms to suit.
Chicago Chevrolet Sales
4 STORES
2812 Michigan Ave.
2838 Michigan Ave.
Victory 8282
1801 W. 63rd St.
6529 Cottage Grove Ave.

IT is not a coincidence that the man of discriminating taste is a smoker of Melachrino Cigarettes. To enjoy them has always been an evidence of an appreciation of the finer things of life.

MELACHRINO cigarettes are made from the choicest and most carefully selected Turkish tobaccos grown, and because of their superb and unchanging quality, they have had no rival for forty-three years.

MELACHRINO
"The One Cigarette Sold the World Over"

THOSE who expect eventually to own homes upon the North Shore will be surprised, upon investigation, to find how few desirable homesites are available for purchase.

Much of the choice vacant property is held by those who plan to build, and who would not consider parting with their holdings.

The remaining choice selections will never again be procurable at such reasonable prices as now prevail. Every year marks an increase.

For authentic information on North Shore homes and homesites phone Randolph 2981

The financial responsibility and integrity of McGuire & Orr may be verified through any large loop bank or trust company.

McGUIRE & ORR
Established 1894
69 W. Washington St.
CHICAGO
Evanston Wilmette Kenilworth Indian Hill Winnetka
Hubbard Woods Glencoe Ravinia Highland Park Lake Forest

MYSTERY VEILS HARDING'S NEXT RAIL CRISIS STEP

Will Let Things Drift for a While, Is Belief.

Washington, D. C., Aug. 2.—[Special.]—The unexpected refusal of the railroad executives to accept President Harding's settlement proposal apparently has left the administration considerably "at sea" in the rail strike.

That the shopmen will accept is firmly believed here, but until they do the President will have no comment to make on the situation, it was stated at the White House.

Secretary of Commerce Hoover, the President's closest adviser in the strike situation, held a long conference with Mr. Harding today, following his return from New York. Mr. Hoover refused to discuss the conference other than to say that everything was up to the President.

Will Let Situation Drift.

Secretary of War Weeks also conferred with the President. He expressed the view that no immediate move would be made and that the administration would be inclined to allow the situation to drift for a few days.

It was generally believed Mr. Harding would address both executives and the strikers within a few days.

In some quarters it was predicted he would invite the strikers to go back to work at once and leave the seniority question to be settled by the railroad labor board. Senators who took part in the writing of the Cummins-Esch law took the view, however, that the labor board could not properly assume jurisdiction over the seniority question.

Opinion among competent observers was that the administration would simply mark time and give the railroads an opportunity to prove that they could operate effectively without the services of the striking shopmen. Roads unable to do so, particularly carriers reaching into the producing bituminous fields, may be taken over and operated by the federal government.

Roads for a Finish Fight.

New York, Aug. 2.—[Special.]—Believing they have cleared the way for a "finish fight" by rejecting President Harding's peace proposals, railroad executives today redoubled their efforts to "break" the shopmen's strike in the metropolitan district. This action was met by renewed activity on the part of the union leaders who announced the workers "were ready to fight it out."

Practically all railroads announced that the first direct result of their stand against seniority rights to strikers was a rush of applicants for jobs. Many, it was asserted, were strikers willing to return as new men.

"We have heard nothing from the White House since we sent our reply yesterday," said Robert Binkerd, assistant to T. De Witt Cuyler, executive association chairman. "The roads are going ahead with plans to protect the loyal men and there will be absolutely no backing down on the seniority issue. Practically every road in the country has notified its loyal employes and other workers that they will be protected and guaranteed permanent employment."

Excursion and Ferry Boats Crash

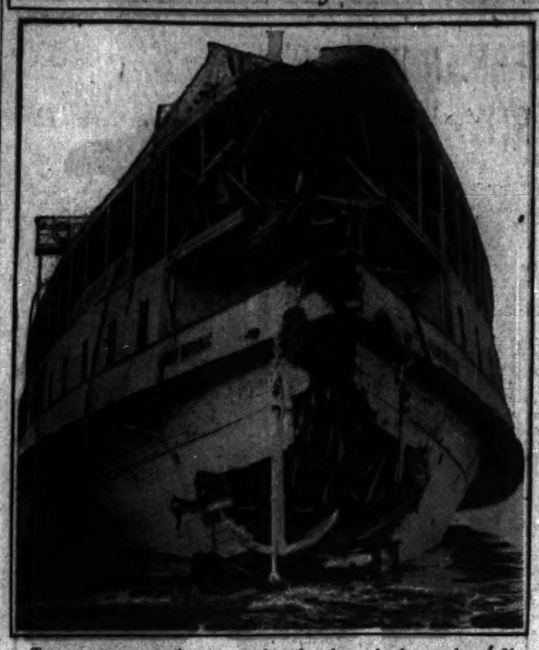

Two women were thrown overboard and nearly drowned and fifteen were injured when the excursion boat Grand Republic, a sister ship of the ill-fated General Slocum, crashed into the Erie railway ferryboat Chautauqua near pier 19, North river, New York, several days ago. The photo shows the large hole torn in the bow of the Grand Republic by the crash.
[Pacific and Atlantic Photo.]

STRIKE ONUS NOW RESTS ON ROADS, SHOPMEN CLAIM

Union Heads Draft Reply to Harding.

(Continued from first page.)

wages and working conditions, was a strike issue—the telegram said:

"It is understood that the labor board must confirm its previously announced position, and that the railways must abandon the condemned practice of contracting out work and shops and restore the employés to their former status."

Takes Up Pennsy Case.

As to the fight between the Pennsylvania system and the shop crafts organization, the message reads:

"We understand that recognition of the validity of all decisions of the railroad labor board . . . as contemplated by the law means, for example, that in the case of the Pennsylvania railroad all employés will return to work under the wages and working conditions established in the decisions of the labor board, and that the sole question of 'validity' pending is the authority of the labor board to determine (as in decision 218) the method of selecting accredited representatives of the employés—assuming that the railroad has appealed from the decision of the United States Circuit Court of Appeals, which sustained the action of the labor board."

The case referred to originated when the carrier denied the right of the shop crafts to represent its shopmen, and in holding an election of employés' representatives gave the unions no place on the ballots. The labor board ordered a new election. The carrier did not comply with this order. When it seemed the labor board was about to issue a public rebuke the Pennsylvania obtained a temporary injunction in federal court here.

This injunction, granted by former Judge Landis and restraining the board from publishing its rebuke, later was made permanent by Federal Judge George Page, who recently was reversed by the Court of Appeals.

Board to Reopen Disputes.

In line with its pledge of July 4, when E. F. Grable, head of the 400,000 railway maintenance of way men, abandoned strike action, the railroad labor board yesterday adopted a resolution to begin hearing of wage and rule disputes involving this organization Aug. 28.

These disputes are on forty-three roads. The carrier in each instance has waived its right to a thirty day notice before submission of the case.

Keystone Treasurer Takes Out $26,000,000 Insurance

New York, Aug. 2.—Special.]—A $26,000,000 burglary insurance policy, covering securities for which the state treasurer of Pennsylvania is responsible, was executed today by the National Surety company and twenty-five coinsuring companies. This is the largest burglary insurance policy ever written. The protection afforded by the policy dates from tomorrow and will run three years. Premiums will total more than $32,000 for the three years.

U. S. COAL RATION PLANS FIGURE ON GOVERNORS' AID

Great Lakes Supply to Be Special Problem.

Washington, D. C., Aug. 2.—[By the Associated Press.]—Government plans for distribution of coal during the existing emergency were announced tonight by Fuel Distributor Spencer after conference with Secretary Hoover and the central committee appointed by President Harding. The federal organization in Washington, he said, will cover the distribution of available supplies among the railways, federal institutions and states, while the governors of the states will handle local supplies. Pending completion of the federal organization, Mr. Spencer said, three intermediate stages will ensue—first, the continuation of their normal business by the operators, then priority buyers under the Interstate Commerce commission service order No. 23 will gradually encroach upon operators' business and finally, coal orders placed through the federal fuel distributor will absorb the entire output of the mines.

Great Lakes Cared For.

Provision has been made for the establishment of district committees to represent the federal distribution administration in the producing fields, with special arrangements for supplying the Great Lakes section. Detailed instructions were drawn up today for the states, which included the fixing of the responsibility for the payment of all coal shipped into a state upon the governor's committee.

State fuel committees are to report at once the consumption of coal in their territories by utilities, household users, and industries, together with a list of those who should receive priorities.

Governors' committees were made entirely responsible for the prevention of profiteering and extortion in the sale and distribution of coal within their states and will distribute coal made available to them, according to their judgment.

Soft Coal Output Larger.

Bituminous production began increasing again this week and, according to figures compiled by the railroads, 14,768 cars were loaded with coal at the mines Monday. This compares with an average of about 11,000 cars a day produced last week and with a high point of approximately 17,000 cars which has only been attained on one day since the miners struck on April 1.

Monday's output in tons, it was estimated, was above 800,000 and if maintained through the week would give a total bituminous production of approximately 5,000,000 tons, as compared with 8,300,000 during July.

2,500 STUDENTS REACH CUSTER TO TRAIN A MONTH

Battle Creek, Mich., Aug. 2.—[Special.]—Official opening of the citizens' military training camp came today with the arrival of 2,000 young men from Michigan, Illinois, and Wisconsin for one month's work at Camp Custer. The first of the 2,500 students expected began to arrive yesterday. The majority are under 20 years old.

The task of classifying the men, assigning them to proper units, according to the three training courses which will be given, and outlining the schedule for them, has been undertaken by a staff of fifty-nine officers of the regular troops and ninety-seven officers of the organized reserve held over from the closing of the O. R. C. camp last week. Col. H. Eames is in command.

During the month the students will receive intensive instruction in the rudiments of military drill, including special instruction in machine gun, automatic rifle, grenades, and other special arms.

Camp recreational activities received a severe blow today with the receipt of an order from the headquarters of the 6th corps area prohibiting all future mixed or civilian boxing matches within any post or camp of the area. Only members of the military, naval, national guard, or organized reserves may appear in such matches.

Children's Bazaar for Ice Fund

Five little girls living in Rogers Park, remembering that there are many in the city who cannot afford ice during the "dog days" of August, held a bazaar on the lake front at North Shore avenue Tuesday and turned the proceeds, $47, over to THE TRIBUNE free ice fund. The five girls, who call themselves the Outlaw club, are Rosalie Kniep, 10; Emily Kniep, 14, of 1146 North Shore avenue; Ruth Brennan, 9, and Katherine Brennan, 11, of 1135 North Shore avenue, and Carrie Mansfield, 13, of 1107 North Shore avenue.

A bazaar given on the lawn of the home of Dr. Hugh MacKechnie, 7217 Merrill avenue, by Mary Hicks, Grace Bowring, and Catherine and Hester MacKechnie, netted $12.50, which the girls gave to THE TRIBUNE free ice fund. Contributions received for ice fund follow:

Friend of the Poor	1.00
L. F. Strauss	5.00
Mrs. Milton S. Yoakum	5.00
Mrs. M. R. Cable	2.00
Bazaar by four girls	12.50
Alva Bacon Byron	1.50
Outlaw club	47.00
One Who Loves Children	5.00
Ruth E. Moss	5.00
Katherine Glass	5.00
	$85.00
Previously acknowledged	695.41
Total	$780.41

The boys' choir of St. James Episcopal church contributed one day's spending money to the Camp Algonquin fund, to which the following contributions have been received:

Boys of St. James Episcopal church choir	$ 21.50
Lee J. Strauss	5.00
E. B. Tate	10.00
Mrs. M. S. Yoakum	15.00
Alva Bacon Byron	1.50
One Who Loves Children	10.00
W. E. Montgomery	5.00
Mrs. R. C. Barber	5.00
Sunday School, Ludington, Mich.	7.50
	$ 80.50
Previously acknowledged	906.78
	$987.28

FRENCH, SHRINER & URNER

SALE OF MEN'S SHOES

The "Brighton"
One of the many models featured in this sale.

Practically our entire stock of Spring and Summer models substantially reduced.

106 Michigan Ave. (South) Monroe Bldg.

16 South Dearborn St. Hamilton Club Bldg.

Miss F. Tis' Tea Shop

81 E. MADISON ST.
2nd Floor, Cor. Michigan

EATING downtown is nothing less than genuine pleasure when you come here—where food is as good as at home.

50c
TODAY'S MENU
Served from 11 Till 3

Hot Roll, Bread and Butter

Broiled Whitefish, Lemon Butter
Boiled Corned Beef and Cabbage
Baked Veal Loaf, Tomato Sauce

Mashed or Steamed Potatoes

Hominy Beans

Green Apple or Peach Pie
Cocoanut Custard
New York Cherry Ice Cream

Tea Iced Tea Coffee Milk Buttermilk

TONIGHT we serve a remarkable dinner for
75c

GRAY IRON CASTINGS

Due to enlarged capacity, we are in position to take on quantity repetition work in gray iron castings.

We are not a jobbing foundry and the requirements of our own product demand a high grade casting, easily ground and polished. We use no scrap iron in our mixture—only clean, new pig iron.

If you demand unusually good gray iron castings, we solicit an opportunity to bid.

Quaker Manufacturing Company
140 North Dearborn Street
Chicago, Illinois

UPTOWN CHICAGO

Strike or No Strike
Shop Anywhere in
Uptown Chicago

No Congestion

Assured Service
and Quality

Congenial Surroundings

Uptown Chicago Association

"The Business Tide Has Turned"
Babson

Now is the time to Plan Your Advertising for 1923

By WM. H. RANKIN Company

Babson's Report for August 1st says:

"The Business Tide Has Turned"

"For the first time in over 2 years we feel justified in talking optimism."

* * *

So much for Babson! Unlike Babson, the Wm. H. Rankin Co. has preached "optimism" and better business for two years past.

* * *

So did most of our customers.

The results?

They advertised! Even more during the past two years than in the previous "easy going" years.

They merchandised their advertising. They got their salesmen behind the advertising.

Some of them got new salesmen—men who could sell, instead of "order takers."

* * *

Two of our customers in the second largest industry of America led their field with the largest increase in sales for 1921 compared with 1920.

They advertised and sold the goods!

* * *

We did our part by strengthening our organization—our writers wrote better advertising copy, our art director and layout men excelled themselves in cleverness of design and direct appeal to the people who buy.

* * *

Our merchandising men thought of hundreds of new ways to get newspapers, magazines, trade papers, farm papers, billboard men to help make our customers' dollars bring better returns in "*sales*."

Our Chicago, New York, Akron, Toronto and San Francisco offices vied with each other in making every one of our customers' advertising and sales "better."

* * *

We got results! We preached "*optimism*" and harder work, longer hours—to salesmen!

We helped sales managers and district sales managers to present their sales propositions to wholesalers and retailers so that they "got behind" and pushed the goods they sold and we advertised.

* * *

What is the result in our own organization?

We cannot preach harder work to our customers' salesmen, unless we work harder ourselves.

Therefore, for the past month, ninety per cent of our good men and women have been working overtime.

The planning for this work was done six months ago.

We are ready now to take on a half a dozen new customers who want the optimistic kind of service we have here described—and such as we are now giving accounts like Goodrich, Wilson & Co., Haynes, Mead Cycle Co., Hartman Trunk Co., Everready Flashlight, Columbia Batteries, Austin Nichols & Co., Chicago Retail Lumber Dealers Ass'n, Steger Phonograph, Juergens & Andersen, Apex Washing Machines, R & V Knight Motor Cars, De Luxe Bed Springs, Maple Flooring Mfrs. Ass'n, Wm. Penn 5c Cigar, Peabody Coal Co., Thos. E. Wilson & Co., Scott's Mineralava and many others.

* * *

Because of our success we have the pick of the cream of the best advertising writers, illustrators and merchandisers and every member of our organization from office boy to president has done more and better work during the past two years than ever before.

We add to our organization as we grow. Most of the men—at least the first ten in our organization—have worked together successfully for 12 years or more. They have all had long and varied experience in advertising, sales promotion and merchandising—there is hardly a new question in any business that our long years in advertising service has not touched.

We have never made a failure in 23 years where our advice and experience have been followed. Returning to Babson—he further says:

"This means that clients now can proceed safely to put into operation their plans for development! The conservative and cautious policy which has served you so well during the past two years can now be reversed to one of more aggressive action. Never mind the threats of coal famine or railroad tie-up. Remember that fundamental conditions determine business. These conditions now justify gradual improvement. The recovery will be slow but it will be sure. If you are to take advantage of it you must make your plans now!"

* * *

We are optimistic on advertising today. We know the advertising dollar has brought better returns during the past two years than ever before.

A little over a year ago we secured a million dollars of new business because we were optimistic.

* * *

We are still more optimistic and enthusiastic about advertising and merchandising than we were a year ago or two years ago.

* * *

We want to get in touch with advertisers who feel the same way or those who need the advice and service of an optimistic high-grade advertising institution such as ours!

* * *

Our telephone number is Randolph 6600 and our address is 180 North Wabash.

A telephone message or a letter to us will lead to a meeting in your offices or ours. Preferably "*ours*" because we can then show you why our service is really different and why you should become a customer of ours—we will let our work during the past two years prove our case for us.

May we hear from you?

WM. H. RANKIN Company

180 N. Wabash Ave., Chicago
Telephone, Randolph 6600

NEW YORK AKRON TORONTO SAN FRANCISCO WASHINGTON LONDON
Associated with Charles F. Higham, Ltd., London

VERMOUTH

CALISSANO ALBA (ITALY)

For Real and Better COCKTAILS

Italian or Dry (French) As sold for 50 years

To comply with American laws 4 ounces of pure alcohol have been taken out of the contents of each bottle.

Sold by the Leading Dealers

L. Calissano & Figli, Inc.
1 Harrison St.
Cor. Hudson
NEW YORK

For information in Chicago call Franklin 5697

WANTED
Advertising Writer—

The Chambers Agency, Inc., Advertising, New Orleans and New York, needs a high-grade advertising copy writer for its New Orleans offices, who is experienced in writing copy for retail stores and other commercial institutions. No amateurs need apply. Upon proof of ability will engage at good salary with opportunity to share in profits later on. This is a splendid opening for a well-trained, dependable man, who has ideas and knows how to express them. Phone Mr. R. L. Baker, La Salle Hotel, immediately for appointment.

Attention Radio Dealers

In Illinois, Indiana, Wisconsin and Iowa

Write us now for complete information about our plans which will enable you to make good profit—handling reliable radio supplies and rendering reliable service.

The Ray-Di-Co. Organization
1542 No. Wells Street
Chicago

Ellis' Shop
MADISON ST.
Cor. Michigan
downtown is less than pleasure when here—where as good as at
50c
DAY'S MENU
from 11 Till 3
Bread and Butter
Potatoes
Beans
Pie
Cherry Ice Cream
Tea Coffee Milk
we serve a re-able dinner for
75c

Y IRON
TINGS
enlarged capacity, we tion to take on quan-tion work in gray gs.
not a jobbing foun-he requirements of product demand a casting, easily polished. We use on in our mixture—new pig iron.
demand unusually iron castings, we so-portunity to bid.
Manufacturing Company
Dearborn Street Chicago, Illinois

MOUTH
CALISSANO ALBA (ITALY)
For Real and Better COCKTAILS
Italian or Dry (French) As sold for 50 years
To comply with American laws 4 ounces of pure alcohol have been taken out of the contents of each bottle.
Sold by the Leading Dealers
L. Calissano & Figli, Inc.
1 Harrison St.
Cor. Hudson
NEW YORK
For information in Chicago call Franklin 8687

NTED
ertising
ter—
ers Agency, Inc., Ad-New Orleans and New a high-grade adver-writer for its New ices, who is experi-riting copy for retail other commercial in-No amateurs need on proof of ability at good salary with to share in profits his is a splendid open-well-trained, depend-who has ideas and to express them. R. L. Baker, La Salle ediately for appoint-

ention
o Dealers
inois, Indiana, sin and Iowa
ow for complete in-about our plans which you to make good dling reliable radio nd rendering reliable
Ray-Di-Co.
anization
lo. Wells Street Chicago

FRANCE CHIDES BRITISH EFFORT TO UNLOAD ON U.S.

Wonders Why London Waits for Yankee Initiative.

BY FLOYD GIBBONS.
[Chicago Tribune Foreign News Service.]
[Copyright: 1922: By The Chicago Tribune.]

PARIS, Aug. 2.—The British note on war debts has not caused the slightest ripple in France and no one in Europe believes it was seriously intended.

The note was entirely for American consumption, French newspapers unanimously remark, just as the Greek request to the allies last week for permission to occupy Constantinople was purely for home consumption. Oblique diplomacy is highly popular here now.

Poincare Dislikes Note.

M. Poincare does not like the British note for an entirely different reason —the fear of British pressure to pay debts. He had intended to lay before Mr. Lloyd George in London on Monday a concrete French plan whereby France would forgive its loans to the smaller allies and part of the German reparations, if England forgave its claims against France and part or all of the reparations claim.

It would have been a happy agreement between France and England, which M. Jusserand has been insisting is absolutely essential before America helps Europe, but Mr. Lloyd George took the ground from under M. Poincare's feet with his warning.

The British note is almost as much a warning to France that Great Britain has finally decided to maintain its claims as long as America maintained its claims, as an effort to blame America for Europe's troubles.

View of Press.

"If the British plan is enforced," says Le Temps, "concurrently with the German moratorium, England, which is unravaged, will lose nothing. She would recover from her allies the equivalent of what she borrowed from America. Germany, which is also unravaged, would pay nothing for some years. The only countries to pay would be those ravaged."

After remarking that the British note was directed toward America, Le Temps says: "The British government counts that America would be affected by the threatened financial catastrophe in Europe, and would cancel the claims against England. But, fundamentally, what does this mean? It is to persuade America to show generosity, for it is upon America there will fall the real burden of operation. What is the best means to influence America to this great generosity? Would not an example be best?"

The Journal des Debats remarks that the note wishes to show that until America takes a generous initiative Europe will be condemned to a life of financial economic disorder, but inquires why the British do not take the initiative.

Rich Get Cream.

Any allied statement naturally does not mention the fact that for more than a year almost half of the German cash payments were used in paying allied nationals with pre-war claims against German companies, consequently reducing the reparation payments. These private creditors are mostly wealthy, but received the same consideration as did the devastated regions.

Secondly, France allowed German deliveries of materials totaling 900,000,000 marks, and this year so far has received only 10,000,000 marks, due to opposition by French material men.

Under this arrangement it is just as effective for the devastated regions to pay France customs duty on German deliveries. French material men are fighting to make the devastated regions pay the maximum, instead of the minimum, tariff.

FRENCH TROOPS CROWD YANKEE AREA ON RHINE

BY FLOYD GIBBONS.
[Chicago Tribune Foreign News Service.]
[Copyright: 1922: By The Chicago Tribune.]

PARIS, Aug. 2.—The position of the American force of 1,100 men on the Rhine has suddenly become delicate owing to the continued influx of French troops at Coblenz.

Maj. Gen. Henry T. Allen holds supreme command in the American area, including the French troops in the area. His position demands that he should be fully consulted about the arrival of French units.

It is understood that Gen. Allen has been consulted by Gen. Degoutte, allied commander in chief on the Rhine, in but a brief manner only. The arrival of more troops threatens to become embarrassing.

The French general staff considers Coblenz such an important bridgehead that it should have more than 1,100 American soldiers, and they have thrown 3,500 French troops, mostly artillery, into Gen. Allen's area. The movement began in mid-July, at the first fears of disorder in Germany.

Politically, the French wished the Americans to remain on the Rhine, and Brig. Gen. Harbord reported accordingly. Since the French learned that the presence of the Americans is partly due to German pleading they have felt a little differently.

GREEK ATTITUDE AT GOLDEN HORN STILL IN DOUBT

[Chicago Tribune Foreign News Service.]

CONSTANTINOPLE, Aug. 2. — Although quiet continues along the new Greek front just outside Constantinople, the city is restless and nervous over the intentions of the Greek army, particularly since mobilization of Greek troops continued unabated yesterday and today.

The Greeks now outnumber the combined allied forces 4 to 1, and within a week will reach a ratio of 6 to 1. Meanwhile the allied troop movement is completed, and the threat to the Turkish capital has already cost the allies several million dollars.

Allied diplomats think the Greeks will abide by their promises not to advance without allied consent, but are moving large forces on the Constantinople frontier as a trump card for the peace negotiations. The allies, particularly the English, are forcing concession from the Turks by the threat allowing the Greek entry.

"Diamond Honeymoon" Ends in Jail

Photo shows Merle Frank (left) being questioned by Chief of Detectives Hughes on his part in jewelry robbery in St. Louis. Diamonds and guns carried by Frank are also shown. [TRIBUNE Photo.]

Mrs. Helen Gordon Herbert, companion of Frank, who attempted to hide part of the diamond loot in her clothes.

Here are the diamonds found on Frank and Mrs. Herbert after their arrest.

WOMAN NABBED AS AID IN ST. LOUIS JEWEL ROBBERY

With the arrest here yesterday of four persons, one a woman, police solved a $6,000 diamond robbery in St. Louis last week and recovered most of the loot. Two of those arrested said they learned of the jewels from Miss Adele Schreiner of St. Louis, a niece of the victim. St. Louis authorities expect to question her.

Murle Frank and Mrs. Helen Augusta Gordon Herbert were taken into custody as they stepped from a St. Louis train. They at first denied knowledge of the robbery, but when searched some of the diamonds were found in Frank's shoes and Mrs. Herbert had others.

Their confessions resulted in the arrest of Newton Cohen and Herman Stein, who were waiting for them at Broadway and Lawrence avenue. The jewels were taken from a Mrs. Heil, 4151 Juanita avenue, St. Louis.

CHILD DIES OF STILL BLAST BURNS.

Three year old Florence Singer, 350 Center street, died in the Augustana hospital yesterday of burns received in an explosion of a moonshine still in her home July 22. The girl's mother, Mrs. Sarah Singer, died shortly after the accident.

Australia Ratifies Pacts Signed at Washington

[Chicago Tribune Foreign News Service.]

MELBOURNE, Aug. 2.—The Australian parliament, on Prime Minister Hughes' motion, tonight passed resolutions ratifying the Washington treaties without division. Dr. Page, leader of the Country party, asked whether the status of the dominions at the Washington conference differed from that at the Paris peace conference. Mr. Hughes replied that in each case the British empire was one unit, the dominions forming part of the British delegation.

BALFOUR'S NOTE ON DEBT TO U. S. SPLITS CABINET

London Bankers Deplore Tenor of Document.

BY HENRY WALES.
[Chicago Tribune Foreign News Service.]
[Copyright: 1922: By The Chicago Tribune.]

LONDON, Aug. 2.—The British cabinet has split on Lord Balfour's note.

Serious differences of opinion have been intensified since the faction opposing a demand on the United States that it cancel the British debt learned through press dispatches today of the strong reaction against the note.

Prime Minister David Lloyd George decided only on Sunday to make Great Britain's renunciation of its share of German reparations and a slashing reduction in allied war debts contingent on the United States abandoning its claims. Previously the prime minister with his cabinet had been concurring in the elaboration of a scheme to arrange for funding the American debt according to the Mellon scheme.

Switch in Policy.

Premier Raymond Poincare's "truculence" and the premier's insistence on an immediate meeting to discuss action, if Germany defaults on Aug. 15, coupled with drastic demands for military sanctions in the Rhineland and property seizures, the Paris press has understood, has caused a switch in British policy, which makes any concessions by Great Britain dependent on similar sacrifices by the United States.

Through the effect of the Balfour note Mr. Lloyd George hopes to be enabled to apply sufficient pressure on M. Poincare at the Monday meeting to force abandonment of any French plans for independent action against Germany or any insistence on strong allied measures.

If M. Poincare bows to Mr. Lloyd George's demands and concedes a continuation of the "wait and see" policy, the prime minister will discuss certain ameliorations of the French debt to Great Britain regardless of the United States' refusal to participate.

Bankers Deplore Note.

City bankers generally deplore the Balfour note reopening the subject of cancellation by America despite unequivocal statements from highest members of the administration in Washington pointing out the impossibility of considering the scheme at the present time.

Financiers consider the moment badly chosen when the United States is bothered with strikes and is preparing to expend millions in purchases of English coal.

J. Pierpont Morgan is reported to have advised his banking confreres here of the futility of hoping to change America's viewpoint of the British debt in the immediate future, but held out a belief in revision of public opinion a few years hence long before any large part of the debt is paid.

The opposition faction in the cabinet insists that the British government honor signatures for loans and not embarrass Washington further by trying to reopen the subject of cancellation or inversely placing the whole blame for the world's economic and financial crisis on the United States through inference.

They have urged instead a farreaching agreement with Washington for repayment of the debt, at the same time holding the allies to payment of what they owe to Great Britain. They would leave revision of the obligations to the future since no installments are expected nor hoped for now.

Senators Oppose Cancellation.

Washington, D. C., Aug. 2.—Suggestion by the British government in its note to various European nations that there be a general cancellation of the war debts met with a cold reception today from senate leaders, Republicans and Democrats alike.

"We never will," was the emphatic statement made by Senator McCumber of North Dakota, chairman of the finance committee, which is in charge of all fiscal policies so far as the senate is concerned, and other senators in private statements were for the most part equally hostile to the British sunggestion.

"The question of Great Britain cancelling her debts is one for herself," said Senator McCumber. "What she does with respect to her debtors is a matter for herself. Our policy towards ours is our own affair. We never will consent to cancellation of the war debt, Great Britain's or any other nation's, in my opinion."

SUFFERS RELAPSE

Fannie Ward, famous actress, who broke her arm when she fell down a flight of stairs in a hotel at Deauville, France, several days ago, is reported to have almost recovered and then to have become ill again in London, where the king's personal physician is attending her. [Pacific and Atlantic Photo.]

Obregon to Leave Capital; May Visit United States

[Chicago Tribune Foreign News Service.]

Mexico City, Aug. 2.—President Obregon will go to Monterey within a week, if attending physicians think he is able to travel. It is hoped that the lower altitude and warmer climate, to which the president has been accustomed, may help to restore his health. If the visit to Monterey does not prove beneficial he probably will continue the journey to the United States.

FRANCE TO SEIZE GERMAN PLANTS STILL IN ALSACE

BY FLOYD GIBBONS.
[Chicago Tribune Foreign News Service.]
[Copyright: 1922: By The Chicago Tribune.]

PARIS, Aug. 2.—The penalties France will carry out against Germany at noon on Saturday will be the seizure of German industrial enterprises still tolerated in Alsace-Lorraine.

It is also proposed to seize some of the industries in occupied Germany, possibly in the Ruhr basin, but the French cabinet tomorrow will decide if this grave measure is necessary. The French government plans to make the seizures through civil processes, which is possible even in occupied Germany. Seizures in the Ruhr itself are unlikely, because troops would be necessary.

Helping Private Claims.

The only apparent chance to avert execution of the penalties is a German promise before noon Saturday to pay before Aug. 15 $8,900,000, representing Germany's monthly payment, to satisfy private pre-war claims of allied nationals against German nationals. Germany flatly refused yesterday to pay.

The situation is extremely complex, because the French government insists these claims are separate from reparations and the governments can act separately. These compensations are not handled by the reparations commission.

Belgium Opposes France.

Belgium has frankly informed the French government that the questions are not separate, because, if Germany is forced to pay the claims, it will possibly be unable to pay 50,000,000 marks [$12,000,000] reparations monthly. Belgium thereby losing the reparation priority in cash. The British informed France that the allies drew up a compensation agreement together in London last June, and therefore it is a joint matter.

The French are angry because Germany has spent large sums reimbursing German nationals for property seized by the allied countries, also assuming for the pre-war German debtors of allied nationals the difference in the rate of exchange, with the result that the allied nationals have been paid slowly.

The question seems inextricably tied up with reparations, and a moratorium probably will be discussed in London.

Italy Announces Members of New Italian Cabinet

ROME, Aug. 2.—The new Italian cabinet, headed by Sig. Facta, who resumed the premiership, follows: Minister of the Interior, Senator Taddies; navy, Roberto de Vito; war, Marquis Solari; agriculture, Giovanni Bertini; industry, Teofilo Rossi; post, Luigi Fulci; foreign affairs, Carlo Schanser; colonies, Giovanni Amendola; treasury, Giuseppi Paratore; justice, Giulio Alessio, and liberated provinces, Deputy Luciani.

ALDERMEN FIND EVILS IN PUBLIC PLANTS ABROAD

More Employes than Needed.

BY LARRY RUE.
[Chicago Tribune Foreign News Service.]
[Copyright: 1922: By The Chicago Tribune.]

VIENNA, Aug. 2.—Satisfied that many of Europe's economic ills are due to Socialistic tendencies of its governments, which not only operate utilities inefficiently, but obstruct private enterprise, the Chicago aldermen are leaving tomorrow for Munich.

The Chicagoans who did not go last night to Oberammergau with the intention of rejoining the party at Munich tomorrow, inspected today the electric plant and aqueduct. They felt there was some justice left in the world when they learned even before the war when there was no duty on coal a Vienna street light cost $120 yearly, compared to $52 in Chicago.

Employés Crowd Plant.

The difference can be explained, Ald. John Toman said, only through the inefficiency of the municipal plants which have considerable more employés than necessary.

The Viennese zoning system, which prevented construction of abbatoirs beside parks, smithies next to laundries, and foundries beside churches, will be recommended as a model for Chicago, where Ald. Toman insists nothing can prevent a flour mill from spoiling the effects of the funeral garb of undertakers across the street.

Like Building Uniformity.

Uniformity in building here also has impressed the aldermen considerably and several already are planning remarks on the subject when the delegation returns to Chicago.

The visit to the aqueduct failed to impart a thrill except that the aldermen wondered what Vienna, with all its beer and wines, can do with so much water.

CONFIDENCE CHARGE DROPPED.

Frank Fienman, 25 North Dearborn street, and I. A. Glassman, 11 South La Salle street, charged with operating a confidence game, were discharged yesterday in the South Clark street court.

"111" cigarettes

10¢
They are GOOD!

SOME men never get to know the difference between a truck tire and a "special discount" until their truck is laid up while the "special discount" is being taken from the rim.
There is a complete line of Goodyear Truck Tires to suit every location—Goodyear Cords, Smooth-Tread Cords, All-Weather Tread Solids, and Hollow-Center Cushions.
GOODYEAR
SYSTEM TIRE & SUPPLY CO. 2323 Irving Ave. South Chicago 5023
OGDEN MOTOR & SUPPLY CO. 3854 Ogden Ave. Lawndale 0155
ALL WEATHER TIRE & SUPPLY CO. 1340 W. 35th St. Lafayette 0150
CARL J. HOLDREGE & CO. 238 E. Illinois St. Superior 7105
GOODYEAR TRUCK TIRE SALES CO. 1127 W. Adams St. Monroe 5955-5956

The Lowest Prices of the Year
are now in effect during our August sale.
Suits including Extra Trousers for the price of the suit alone
$45, $55, $65 and up
The values are very unusual, comprising imported Scotch Tweeds, English Worsteds and our famous Nicoll Blue Serges and Cheviots—noted for their sturdy quality and handsome texture.
NICOLL The Tailor
Wm. Jerrems' Sons
Clark and Adams

HESS FURNACES
HOW TO BURN SOFT COAL
is told in a little folder we give away on request through the mails at our booth (S. 68) at the Pageant of Progress and at our sales office. It tells what very few people know, viz.: how to start a soft coal fire without smoke, and how to continue it with the best efficiency.
The scarcity of hard coal and the coming necessity of using any other fuel available make this little folder particularly useful and timely. Yours for the asking.
Hess Furnaces burn anything—Deliver all the heat.
NONE BETTER
HESS WARMING & VENTILATING CO.
TOP FLOOR TACOMA BUILDING

STANDARD EIGHT
The Car With Airplane Lubrication
Get a demonstration
Standard Eight Sales Co. 2000 S. Michigan Ave. Chicago
Telephone Victory 7730
The Standard Motor Car Co. Pittsburgh, Pa.

MARSHALL FIELD & COMPANY
THE STORE FOR MEN
A Separate Store in a Separate Building
Now in Full Progress, the Annual
August Sale of Suits
Our Entire Stock of Spring and Summer Suits Sharply Reduced for Clearance
Men's Three-Piece SPRING SUITS $35 • $45 • $55
Young Men's Three-Piece SPRING SUITS $30 • $40 • $50
THIRD FLOOR
August Clearance of Two-Piece SUMMER SUITS
At Prices Substantially Reduced
Suits of linen, Shantung, Palm Beach, mohair, and fine tropical worsteds
Special Clearance of Golf Suits At Exceptionally Low Prices
FOURTH FLOOR
August Sale of Men's and Young Men's Imported and Domestic
Winter Overcoats
At Prices That Offer Worth-while Savings
Every Winter Overcoat in our entire assortment is affected, including plain Chesterfield models and big, heavy ulsters
Raccoon Overcoats for College Men Are Specially Priced During August
FOURTH FLOOR

reputation
—twenty years in the making
CHOCOLATES
BON-BONS
CARAMELS
60c
THE POUND
STORES:
51 East Adams Street (Opposite Revell's)
31 West Washington St. (Near Dearborn St.)
180 West Jackson Blvd. (Opp. Insurance Bldg.)
1016 Wilson Avenue (Bet. Kenmore and Sheridan)
3823 Broadway (Main Shop and Kitchens) (Between Grace and Sheridan)
WHEN you buy a motor car, granted that you are open-minded as to make, why do you, perhaps unconsciously, favor the product of years over that of recent origin? Reputation! And the confidence that it must be good, else it couldn't endure.
What makes reputation? The good will of a constantly increasing patronage—and it is good will that has earned for Martha Washington Candies an enviable reputation from coast to coast.
This good will didn't just happen. It was earned.
Twenty years of quality unquestioned; price always incomparably low; variety unusually large—these were deciding points in establishing the reputation of which Martha Washington is justly proud.
And we exercise eternal vigilance in maintaining our right to that reputation, that you may always be able to say—as you always have been—"I know that Martha Washington Candies will be good even before I taste them. They're always the same."
Ellie Sheets
Martha Washington Candies

THE MODERN CHICAGO WOMAN doesn't let her husband take THE TRIBUNE with him when he goes to work. She keeps it for herself and reads it carefully. Her husband buys another at the station or on the car.

DURANT ACCUSED OF MOTOR STOCK $1,100,000 FRAUD

"Inside Story" of General Motors Revealed.

Detroit, Mich., Aug. 2.—[Special.]—William C. Durant, motor king, is charged with defrauding Arnold H. Goss of Detroit, of $1,100,000 in Goss' answer, filed today in federal court, to the Durant's suit for $600,000. Durant charges Goss with misappropriating 1,900 shares of Chevrolet stock loaned to him.

Back of the suit is the "inside" story of the fight of the former head of the General Motors to retain his place as president of that corporation. Goss says in his declaration that he was "used" by Durant in the latter's plan to regain his power in General Motors.

Goss in his answer says he will offset his claims against Durant's, if the federal court gives damages to Mr. Durant.

"Used Stock for Himself."

The Durant suit charges Goss with taking 1,900 shares of Chevrolet stock into his keeping with the promise to return them upon demand; that Mr. Goss converted the stock to his own use and that he has since failed to pay back the money he is said to owe. Goss declares he returned all stock loaned to him by Durant.

In addition to the stock, the answer alleges Mr. Durant used the credit of Mr. Goss to foster his scheme.

In his second charge, Goss states that he was approached by Durant and urged to sell 5,500 shares of Chevrolet stock which he owned, to persons said to represent the Duponts, at $80 a share. This, Durant alleges, was the top price the Duponts would pay. Durant is quoted as saying he was selling his holdings at $85 a share.

Was Worth $120 a Share.

This, Mr. Goss says, was less than the real value of the stock which was then worth $120 a share, with par at $100. He charges Durant with fraudulent misrepresentation, alleging that Durant did not sell his stock but pooled it with the Duponts, retaining his ownership. The Duponts had actually authorized purchase of the Chevrolet stock at $120 a share, it was said.

Durant promised to repay Goss, the latter says, but has never done so. The answer further alleges a damage of $400,000 in the sale of 5,500 other shares of the same stock at $80 a share when the price of $120 could have been secured. This stock was sold, Goss said, upon the plea of Durant.

LONGEST DAY IN THE SENATE LASTS 104 DAYS

Washington, D. C., Aug. 2.—The longest legislative day in the history of the senate came to an end at 2:50 p. m. with the adjournment of the senate out of respect to the memory of Senator Crow of Pennsylvania.

The legislative day began at 12 o'clock, noon, April 20, the hour of the taking up of the administration tariff bill and continued for 104 calendar days or 2,475 hours.

During that time there was no prayer at the opening of each daily session. Tomorrow, however, the chaplain will officiate after a long vacation.

EX-SAILOR UNDER SIMS LOSES LIFE IN SMALL LAKE

LEROY J. BERNIER.

Leroy J. Bernier, 1400 Warner avenue, who served with Rear Admiral Sims as chief yeoman in the navy during the war, and who was with Rear Admiral Benson at the peace conference, was drowned last Saturday while swimming in Hearskin Lake, Wis. Bernier was spending his vacation at the lake. He is survived by his parents, Mr. and Mrs. Joseph T. Bernier, and a brother, John E. Bernier. Funeral service will be under the direction of the American Legion, but plans have not been completed.

Landis Award Church Daubed with Red Paint

Several thousand dollars' damage was done early yesterday by vandals, believed to be union men opposed to Landis award painters and decorators, who broke into the Tenth Church of Christ, Scientist, 5640 Blackstone avenue, and played havoc with tar bombs and red paint, ruining the interior of the building.

Not only were the walls stained with tar and paint, but red paint was smeared over the seats and carpets ad in the church aisles. The loss is covered by insurance, placed without charge by the citizens' committee to enforce the Landis award.

SENATORS SET AUG. 17 TO VOTE ON TARIFF BILL

[BY A STAFF CORRESPONDENT.]

Washington, D. C., Aug. 2.—[Special.]—Passage of the tariff bill by the senate on Aug. 17 is in prospect as a result of conferences held today by Republican and Democratic leaders.

A tentative understanding was reached relative to a proposed unanimous consent agreement which will be submitted to the senate tomorrow calling for a vote without further debate on all pending amendments on Aug. 17, and providing that such committee amendments as may be pending on Aug. 11 shall be acted upon on that date without further debate.

Debate Confined to Tariff Bill.

The proposed unanimous consent agreement also provides that the debate from now on shall be confined exclusively to the tariff bill. The time will be equally divided betwen Republicans and Democrats, with Senator McCumber [N. D.], chairman of the finance committee, and Senator Simmons [N. C.], ranking Democratic member, in charge.

Passage of the bill on Aug. 17 means that it will be enacted into law probably before election day, and in any event before the end of the present session of congress. The move for an agreement for a definite date for a final vote on the bill came from the Democrats.

May Block Investigation.

If the unanimous consent agreement is strictly enforced it will not be possible for Senator Gooding [Idaho] to press his proposed resolution for an investigation of connections of senators with industries affected by the tariff. The Republican senate leaders are disposed to sidetrack this resolution, Senator Gooding, however, insists that he will press it and that he will have it ready for introduction tomorrow or next day.

It was made known today that three newspaper publishers in the senate, Senators Hitchcock (Neb.) and Glass (Va.), Democrats, and Capper (Kas.), Republican, will not vote on paragraphs relating to newsprint paper or wood pulp. Their action is intended as a slap at the wool producing senators, of whom Senator Gooding is one, who have taken an active part in the framing of duties on wool.

The senate cut its session short today out of respect to the memory of Senator Crow (Pa.), who died this morning.

Veterans of 1898 Placed on Same Footing with 1918

Washington, D. C., Aug. 2.—President Harding today signed an executive order affording the same preference to Spanish-American war veterans that is now enjoyed by veterans of the world war in connection with appointments as postmasters. The preference amounts to a 5 per cent advantage for veterans over all other applicants for appointment.

WOMAN DEFIES REDS TO EXECUTE THIRTY PUBLICLY

MOSCOW, Aug. 1.—[By the Associated Press.]—Today's session of the social revolutionists' trial was marked by an address for the defense by Eugenia M. Ratner, one of the accused. She defended the party's policy during the four years' of the revolutionary period and upheld the principles for which the social revolutionists struggled against communism.

She became eloquent at times. Toward the close she exclaimed in a high pitched voice: "You, the Communists, are afraid of our party, of our aims, and our strength—because we are the proletariat!

Puffs at Cigarette.

"You asserted that all of us ought to be grateful to the state for giving us a fair trial," she said. "Is it a fair trial? And if you consider it fair and the sentence of death for thirty of us is really carried out, I venture to predict you wont dare give us a public execution."

She wore a plain black dress without a hat, her jet black hair accentuating the paleness of features caused by her two years' imprisonment. She ceased talking for only a minute now and then to take a sip of water or a few puffs from a cigaret.

Catholic Relief Mission.

CONSTANTINOPLE, Aug. 2.—[By the Associated Press.]—A papal mission of ten priests with numerous assistants left Constantinople today for Odessa. The mission plans to distribute food to starving Russians from various centers and will purchase its supplies from the American relief administration.

Deny Return of Vodka.

LONDON, Aug. 2.—The Russian trade delegation stated today it had been authorised to say that the recent report from Moscow to the effect that the soviet government was preparing to authorise the sale of vodka was "a pure invention."

LIGHTNING DEATH AN ACCIDENT!

A verdict of accidental death was returned by a coroner's jury yesterday at an inquest into the death of Mrs. Viola Hall, 6423 North Lotus street, who was killed when she was struck by lightning while standing under a tree in a forest preserve near her home Tuesday.

Brings new glow after the bath

Use Bodi-Rub after bathing and for daily massaging. Refreshes the skin, tones you up, soothes aching muscles, tired feet. Removes body odors.

Bodi-Rub is alcohol with added ingredients to improve it for massage and other external uses. Stimulating, soothing, refreshing, sanitary and odorless. Ask your druggist for it.

SERVICE LABORATORIES CHICAGO, ILL.

BODI-RUB

95% Alcohol

THE IMPROVED RUBBING ALCOHOL

The Automat method is as simple as turning the key in your own front door.

The Automat's unique method of serving generous portions of highest quality foods quickly, economically and in the most sanitary way, pleases many thousands of patrons daily. Why not try it today? You'll like it—everyone does.

AUTOMAT-CAFETERIA

SUGGESTION FOR TODAY
CHOPPED MINUTE STEAK

Choice of 2 side dishes, French Fried or Mashed Potatoes, Green Peas, String Beans, Stewed Corn, Spinach, Macaroni, Spaghetti, Baked Beans.

30c

HORN & HARDART AUTOMAT CO.
OF ILLINOIS
OPERATING THE

AUTOMATS

16 E. Randolph St. 18 E. Van Buren St.

AUTOMAT-CAFETERIAS

116 N. Dearborn St. 130 S. Clark St. 225 W. Madison St.
34 N. La Salle St. 4620 Sheridan Road

OUR "AUTOMAT-CAFETERIA"
34 N. La Salle St. (Downstairs)

OPEN DAILY UNTIL 4 P. M., EXCEPTING SUNDAYS

"I take mine this way"

Food for thirst on a hot day—fresh California Bartlett Pears! How good it feels to your parched throat—the cooling, refreshing juice of this luscious pear! That's Nature's way of quenching thirst. A fine way, too—cools you off and doesn't spoil your stomach.

So where's the *summer-sense* in loading up on bulky foods and icy drinks when these meaty, juice-full pears give you food and drink in one?

At the nearest fruit stand pick up a handful of these fine, fresh Bartlett Pears and let Nature "mix" your summer-day drink. While you're at it, better buy a dozen. There are always plenty of thirsty folk around.

CALIFORNIA PEAR GROWERS ASSOCIATION
SAN FRANCISCO—CALIFORNIA

Fresh CALIFORNIA
BARTLETT PEARS
—buy them by the dozen

Serving Producer and Consumer

THE modern grain exchange system was not created overnight. It represents the efforts of the best minds of the American people. It has attained the enviable goal of serving both producer and consumer.

Chicago is the hub of world grain trade. In a year four hundred million bushels of grain is received in this gigantic cash grain market.

Then there is the futures market, part speculative, which provides hedging, or price-insurance facilities. The owner of hedged grain is protected against losses due to price changes. This insurance covers the raw product from country elevator to mill, to the seaboard or to a foreign port. Such insurance removes the speculative risk. It is as necessary as marine insurance on an ocean vessel.

Speculation has been harnessed by the modern grain exchange system and made to serve a public good. Speculation makes the futures market; the futures market in turn provides the price insurance facilities. Price insurance protects the owner of grain. By reason of this very protection the farmer receives more for his grain; the consumer pays less. And the speculative market thereby performs a tremendous economic service.

The Chicago Board of Trade is an association that neither buys nor sells grain. It simply provides a market place for world buyers and sellers of grain and other foodstuffs. It enforces rigid business rules that compel honesty and fairness to all.

For nearly three-quarters of a century the Chicago Board of Trade has provided a continuous market in which the producer could dispose of his grain at any hour of any business day, and at prices created by the inexorable law of world supply and demand.

The Board invites you to visit this world grain trade center. Literature descriptive of the functions of the grain exchange may be had on request, either in person or by letter.

The Chicago Board of Trade

IMPERILS OWN NECK BUT AIDS "BIG TIM" RING

Miller Stumbles Through Murder Car Story.

BY PHILIP KINSLEY.

John Miller, or Milewskis, as he was called in Russia after his mother's name, may put a rope around his own neck, but unless the story which he told on the witness stand yesterday of the killing of Acting Police Lieut. Terrence Lyons is broken or utterly disbelieved by the jury, he will free the three labor defendants; "Big Tim" Murphy, Daniel J. McCarthy, and Fred Mader from responsibility for that crime in so far as the state theory in this case is concerned.

Miller, the key or connecting link between the bombing conspirators and the dead policeman, denied positively, and with effect of truthfulness, that he had ever seen Murphy, Mader, or McCarthy before this trial began. Against this stands the testimony of two state witnesses, "under cover" men, who said that Miller and Murphy were together in the labor leader's office before the bombing and killing of May 9.

"Con" Shea Goes Free.

"Con" Shea is out of it. His bulky figure was removed from the defense table yesterday when the state, on suggestion of Judge Taylor, nolle prossed the case against Shea because of lack of evidence. He and his lawyer, John F. Tyrrell, left the courtroom smiling. Motions to restrict and strike out much of the testimony against Murphy, Mader, and McCarthy were made and argued, but the judge said he would not remove any of the testimony at this time, indicating that he might do something when the evidence is all in. The defense attorneys, however, expect the case to go to the jury against the other four defendants.

What stands as a case is the thread of a common design running through the record, showing the attitude of the defendants toward building operations in Chicago last spring. Some analogy was drawn between this and the famous anarchist conspiracy cases.

Cites Dangerous Precedent.

Its bearing upon the future of labor unions was emphasized in argument by Attorney Frank Comerford, who pointed out that if this evidence held against his client, McCarthy of the plumbers, that in the event of violence in the present street car strike the leaders of the car men's union could be tried as conspirators, because they met in an office and might be suspected of having knowledge of the bombings or sluggings that grew out of the strike.

Miller, according to his own picture of himself, is a "poor boob," a victim of circumstances, who was forced at the point of a gun to drive the two originals who killed Lyons and Policeman Clark. All he realized from this night of terror was nine pennies, given him as carfare after the murderers left his car on Wood street and decided to let him go home.

Miller Pathetic Figure.

During this direct recital, under questioning of Attorney J. M. Dickinson Jr., one of the attorneys appointed for him by the court, he looked a pathetic figure, lean and frightened, swallowing nervously, his fingers straying over nose and chin and hair in a vain, painful effort to express himself adequately in the imperfect medium of the English language. And behind him was the shadow of the police, who beat him, he said.

Confronted with a mountain of circumstance, menaced by police and criminals, he would tell the truth, the plain truth, said Attorney Henry F. Tenney in outlining the defense to the jury. Mr. Tenney, son of Attorney Horace Kent Tenney, was also appointed by the court to defend Miller and during the session all the other defense lawyers sat back while these young men went into action.

Erbstein Offers to Help.

At one point, however, Attorney Charles Erbstein, veteran of seventy-four murder trials, could not keep out of it. This was when the witness, under cross examination, floundering and trying to hide his own intimate connection with the murderers, sought to evade and explain.

Mr. Erbstein said if he were Miller's lawyer he would fight a little harder, that he "had a heart" and hated to see a witness "abused." The court said this was improper as a remark and Special Assistant State's Attorney Elwood Godman, who was conducting the telling cross examination that made Miller squirm, invited Mr. Erbstein to help if he could.

"Why should I? This man is acquitting my client," said Mr. Erbstein. Which was adjudged another improper remark.

Miller was on the witness stand for three hours and will be examined further this morning. The net result of his story was to leave the impression that he knew what his companions in the Ford car were out for on the night of May 9 and that he was an accomplice. In the bombing, however, he left a great doubt as to whether he knew anything of that crime, but that his friends might have been mixed up in such an attempt.

Can't Spell Own Name.

Miller tried to spell his own Lithuanian name but failed. It is something like Talsorskis. His companions, he said, were Charles Duschawaki, known as "Slim," and Stanley Bylook, known as "Shorty." He said he had been in this country since 1905 and had belonged to a union once, the teamsters' union, in Missoula, Mont. For seven years he was employed as a guard by private detective agencies.

His story of May 9 follows:

"Charley and Stanley came to my house at 3430 Emerald avenue, about 8 o'clock in the evening. Charley said they had some pork chops. Can we fry? They said they had been out in the grass by the lake and had nothing to eat all day. Sure, I said, they could fry. So they ate. My wife was working that day for rich people out on Sheridan road, washing and cleaning. She got home at 7. I had the machine ready to take her to her mother's home on West 63d place.

"Sunday her mother gave me $3 and told me to get a dog license and bring it out if I was not working. But my wife was too tired to go out. So Charley says, 'If you do nothing take us out to the west side.' I say I have no tail light and do not want to go. (At this point he denied that the wheels or top of his Ford were caved in as described by state witnesses.)

Gets Bottle of Moonshine.

"We play cards and still Charley want me to go. Then he goes out and gets me a bottle of moonshine. We got through that bottle and he says 'Let's go.' I am afraid of Charley. He always carry a gun. He said he wanted to go to a lodging house, the Lafayette, at Monroe and Des Plaines. I took them to Madison and Des Plaines and Charley says, 'Wait.'

"I waited twenty minutes and they came back. They were mad. Charley says, 'Crank up quick—we will go home.' Stanley says, 'Let's go down to State street.' Still they were fighting. I suppose they wanted to get money and didn't get anything. I went straight toward home but the street was blocked near 22nd and I took a little street to the right."

This brought the car to 22nd and Lumber, where the murder of Policeman Clark occurred. This shooting, by Charley, was described by Miller as in previous stories. The shooting of Lyons was also the same as described by the police in relating Miller's stories. Miller denied that he heard anyone in the car, on Lumber street near the Sharp and Partridge plant, say "That's the building—let's get it."

Tells of Mad Chase.

He described the mad chase around the west side until the car was left in Wood street. Charley and Stanley took him in an alley, he said. He described graphically the threats made by Charley to kill him if he told anyone.

"Charley was like a snake. He would kill a man like he would kill a fly. And I was afraid of him." All his actions that night he ascribed to fear and a revolver pressing into his ribs. He denied that he was armed or ever had carried a gun. Mr. Dickinson asked:

Q. When did you first see Tim Murphy? A. In Judge Taylor's court.

Q. Were you ever in his office. A. I don't know where that place is.

Didn't Know Them.

He made the same response regarding Shea, McCarthy and Mader. He was asked if he had seen them in Judge Miller's court.

"They was lots of people, I don't know those people then," he said.

Q. Do you know where the office of the Building Trades council is? A. What it is I don't know.

The witness said he had worked as guard for strikebreakers for several detective agencies and was shot once in the leg.

Q. Do you know where the Sharp and Partridge plant is? A. No.

Q. Do you know where the Tyler and Hippach plant is? A.—No.

Q.—Do you know anything about bombings or sluggings? A.—No.

Admits He's Not Married.

On cross examination the witness admitted that he was not married. He had lived with the woman known as Margaret Miller, now in the county jail, for seven years. This woman may be a witness for the defense.

Questioned as to May 8, he said Stanley and Charley were at his house that day also. He had met Stanley while working at a delicatessen store on West Madison street. Charley, it appears, was a relative of the Karowskis, who lived over Miller's flat. Miller said his automobile was given him by a friend called "Frank," who did not have money enough to keep it.

Before Mr. Godman was through with this feature he had the witness admitting that the automobile was given him by a saloonkeeper at Green and Madison streets, that he never paid anything for it.

Charley, Miller admitted, was a dope user. Charley was also a fugitive, and police in New York were looking for him. He heard they had stolen an automobile in New York and also that they had "stuck up" a saloon on Indiana avenue. He denied ever having been out with these men while crimes were committed, but admitted that they probably had gone to hold up the Lafayette lodging house clerk on the night of the 9th. That day also, he said, they had lain in wait in the grass outside some place where men were being paid off.

FREED

Cornelius ("Con") Shea, defendant with Murphy and Mader in labor terrorism trial, was freed yesterday when the state dropped the prosecution against him for lack of evidence.

Bobbed Hair Only Looks Well When it is Full and Fluffy

A Feröna Treatment, Three Times a Week Keeps Your Hair Rich, Glossy and Thick.

Girls should try a bottle of Feröna and watch their scraggly thin hair change to glorious curly, thick locks, fairly crackling with life and luster. Feröna's Hair Grower makes the hair you have look thicker and more luxurious. More wonderful still, consistent use of Feröna's *will bring new Hair!* Over a million users endorse it. At all druggistores, $1.50 and $2.50 the bottle.

The Jules Feröna Company, 126 West 23d Street, New York

FERONA'S HAIR GROWER (MILNSHAW)

LOW RATE EXCURSION

ST. LOUIS

$12 ROUND TRIP

Good going on all trains Saturday, August 5. Return limit August 17.

Day train leaves Chicago 12:02 noon. Night train leaves at 10:35 P. M. All trains run via Delmar Ave. Solid steel equipment, including parlor and dining car on day train. Club and stag sleeping cars on night train.

WABASH TICKET OFFICE
141 S. Clark Street Phone Harrison 4580
DEARBORN STATION
Phone Harrison 9830

WABASH

CARSON PIRIE SCOTT & Co

On Saturdays During August Store Closes at 1 P. M.

Just Arrived, Another Shipment

All-Wool Golf Hose

(In Camel's Hair Shade)

Special, $2.95 Pair

The many men who took advantage of the last selling will welcome the renewed opportunity brought by this sale.

These very desirable golf hose are soft, "easy," giving greatest amount of comfort. They are exceedingly smart-looking with knickers.

White Linen Knickers

White Cotton Gabardine Knickers

Special, $3.95

The knickers are well made with belt loops, flaps on back pockets, strap and buckle at the knee. Sizes 30 to 44-inch waist measurement.

Second Floor, South.

HOMESEEKERS INVESTORS BUILDERS

I have subdivided the finest and most desirably located tract in the heart of the most exclusive residential section of beautiful

HINSDALE

and will immediately offer to those who are looking for a choice, highly restricted homesite or investment large lots, 50x176 ft., at unusually low prices of from

$550* to *$1200

and will sell on very easy terms to responsible parties. Each lot has a 40 ft. building line, $4,000 restriction and is one of the very few places around Chicago where you are absolutely protected in the future against any undesirable element.

To those who are not familiar with Hinsdale let me say that it is a completed and restricted community of artistic homes and fine improvements, situated on the very edge of Chicago in the direct path of the city's greatest growth. It is reached by

52 Trains Daily

on the Chicago, Burlington & Quincy R. R., only 35 minutes ride from the loop, and a monthly commutation fare of less than 12 cents.

In convenience, beauty, healthfulness, social life and everything that makes a home location attractive, this property presents a combination of city and country advantages that cannot be surpassed.

To those who are interested in building, I have a building and financing plan that is unsurpassed. I can afford to build at an extremely small profit, and have over

100 Choice Plans

to show you.

You could want no better, more attractive, more convenient location for a real home, and by buying from the owner you could hardly find a more desirable investment.

The time to buy to the best advantage is now. Write today for map and full particulars.

ADDRESS H H 216, TRIBUNE

Save Federal Coupons Ask your local merchant for them. They can be redeemed in the Electric Shops of the Commonwealth Edison Co., and at your nearest electrical dealer's.

COMMONWEALTH EDISON ELECTRIC SHOPS

72 West Adams Street

During July and August the Electric Shops and Branch Stores will close Saturdays at 1 p. m.

See the complete **Electric Kitchen** at the Pier—one of the *features* of the Pageant of Progress

The FEDERAL *in a handsome new table cabinet.*

FEDERAL Console Type Electric Phonograph

Only $5 Down!

A superb instrument that you'll be proud to own. Queen Anne or Sheraton solid mahogany cabinet; electric motor, automatic stop, small light under lid. And exquisite tonal quality!

Buy It On Your Light Bills—Small Monthly Payments

August Lamp and Shade Sale

Handsome Table Lamp $12.95

$12.95

Full size, library table lamp. Rich cast metal base and overlay in copper finish with gold relief; amber opalescent shade. Complete, $13.95 or $1.37 Down Month

Jefferson Hand-Decorated Lamp $9.75

$8.75

In the darker colors, this lamp is suitable for desk or end table; in ivory finish, for the bedroom. Hand-decorated crystal shade, metal base . . . $1.00 Down Week

New Parchment Shades $5.95

Cool and Summery looking—replace your heavy silk shade now

These new shades come in a variety of styles and sizes, but we are featuring an 18 inch shade for table or junior floor lamp at $5.95. The shades are beautifully decorated, rich oil parchment finished and bound with antique gold braid. . . $1.00 Down Week

Low Prices for August on These Warm Weather Specials

Iron Where It's Cool

If you own an electric iron you're independent of the hot kitchen range and can iron wherever it is cool—indoors or on the porch. Westinghouse Iron—full size, 6½ lbs., beautifully finished, perfectly balanced and guaranteed. $7.50 $1.00 Down Week

"Roundheel" Iron with Plug Switch $7.50

The "Roundheel" enables you to iron perfectly on the backward stroke. No wrinkling or gathering. Switch in plug, turning current on or off $1.00 Down Week

Regular 6-lb. Size

Phone for a Fan Randolph 1280 Fan Section

Make your own breeze and be independent of the weather. Try it in the kitchen—see how much easier your work goes along. Guaranteed fans $10 and up.

$2.12 *Down for the $10.00 size; balance monthly*

Reed Lamps

give homelike and completely furnished appearance to porch. "Specials" now in Table Lamps Floor Lamps Junior Floor Lamps Bridge Reading Lamps $18.75 and up

"Come Out of the Kitchen"

Cook electrically right at the table—the novelty of it makes even the simplest everyday dishes taste new and appetizing. With one of these complete appliances you can prepare almost any size meal without entering the hot kitchen.

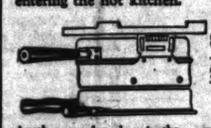

Broils—Frys Stews—Toasts —even makes pancakes—the Hotpoint 3-Heat Grill at $11.50. $1.32 Down Month

Another good value is the Armstrong Table Stove that cooks 3 things at once, $17.50. $1.32 Down Month

Below—the Toaster Grill at $1.95 complete. The Westinghouse Toaster Stove with extra cooking pan is priced at $10.50. $1.13 Down Month

$8.22

$2.95 Complete

Make it on the Turnover Toaster—don't heat your oven for toast these hot mornings. $6 complete. $1.00 Down Month

Mid-Summer Selling of Refrigerators—

Type 481—Semi-porcelain, 3 doors, $56. $6.14 down

Type 108—Apartment Size. Only $35. $2.65 down

Type 78E—3 Doors. Special at $51.00. $3.28 down

Type 97—Top Icing. $51.50. $3.33 down

Type 481

The Best Time to Buy Lighting Fixtures

is right now, between moving and decorating seasons. Attractive low prices and prompt service on installation and inspection.

$3.53 Down Month Here is an ideal four-light bungalow fixture. The amber bead drops and newest polychrome colors will harmonize with any room.

Four ivory candle lights and a beautifully colored parchment shade can't help but make this fixture a thing of beauty in the home. $3.59 Down Month

This Colonial fixture with its dull silver finish and five lights will lend a quaint, old-fashioned touch to the modern home. $4.06 Down Month

All prices include installation

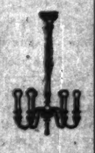

Good Values in Kitchen and Laundry Needs

The new Utility Convertible Table; kitchen table and ironing board combined. Big space saver for small kitchen.

$9.50 cash or $1 down month

White enamel sides and legs, marbled poplar top.

Quaker Maid Ironer

Does 95% of the family ironing

It requires no special skill to operate the Quaker Maid—just sit comfortably and guide the dampened articles under the slowly moving roll. Gas heated, electrically operated; 2 sizes, $5 Down 44-inch and 48-inch . . .

Easy Payments on your monthly light bills.

$10.50

Porcelain Top Table

An all-white table of sound construction and correct working height. Always convenient every time. $1.00 Down Month

HETTLER Quality Service LUMBER

We Serve MANUFACTURERS, RAILWAYS and INDUSTRIAL BUILDERS as well as HOME BUILDERS and CONTRACTORS

Our manufacturing and distributing facilities are extensive and adequate to meet fully your lumber needs great or small.

This Company is one of the largest and oldest concerns in the Central West for the manufacture and distribution of lumber and lumber products.

We carry large stocks of all varieties of wood—Soft and Hardwood—for manufacturing, building and construction.

Every order—large or small—receives individual attention.

Tell us what you want lumber for and let us send one of our experienced men to advise with you as to the kind, grade and size of material which will be most suitable and economical for your particular purpose.

We specialize in our Chicago plant in the making of superior kilndried hardwood flooring.

We are *not* members of the Chicago Retail Lumber Dealers Association

Call at Our Exhibit
Pageant of Progress Exposition
Section S, Booths 30 and 46
Center of Main Aisles

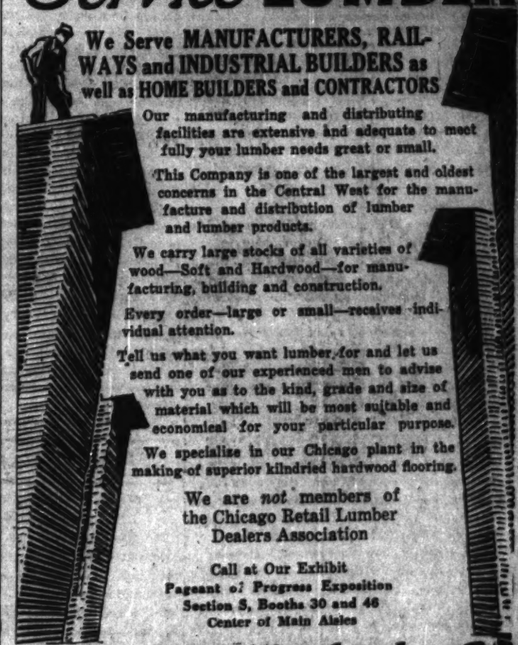

Herman H. Hettler Lumber Co.
2601 Elston Ave. Chicago
Telephone Humboldt 0200

The Keeley Treatment

YOU'LL appreciate the many pleasant features of this treatment for liquor or drug using—a delightful four weeks' vacation—then home—freed from a craving for alcoholics or narcotics. Lots of time for recreation. Your hours are practically your own—no nausea—no disagreeable after effects.

In 43 years we have turned out more than 400,000 happy people—vibrant with health. Let us send you, confidentially, more detailed information.

There's Golf and Tennis at Dwight

The Keeley Institute
Dwight - Illinois

Chicago Tribune.
THE WORLD'S GREATEST NEWSPAPER.

FOUNDED JUNE 10, 1847

ENTERED AS SECOND CLASS MATTER, JUNE 3, 1901, AT THE POSTOFFICE AT CHICAGO, ILL., UNDER ACT OF MARCH, 3, 1879.

All unsolicited articles, manuscripts, letters and pictures sent to The Tribune are sent at the owner's risk, and The Tribune Company expressly repudiates any liability or responsibility for their safe custody or return.

THURSDAY, AUGUST 3, 1922.

THE TRIBUNE OFFICES.
CHICAGO—7 SOUTH DEARBORN STREET.
NEW YORK—512 FIFTH AVENUE.
WASHINGTON—40 WYATT BUILDING.
LOS ANGELES—406 HAAS BUILDING.
LONDON—125 PALL MALL (FACING THE HAYMARKET), LONDON, S. W. 1.
PARIS—5 RUE LAMARTINE.
BERLIN—1 UNTER DEM LINDEN.
ROME—HOTEL EXCELSIOR.
DUBLIN—HOTEL SHELBURNE.
MANILA—MANILA BULLETIN.

"Our Country! In her intercourse with foreign nations may she always be in the right; but our country, right or wrong."
—Stephen Decatur.

THE TRIBUNE'S PLATFORM FOR CHICAGO

1—Build the Subway Now.
2—Abolish "Pittsburgh Plus."
3—Stop Reckless Driving.

THE LOOP WITHOUT SURFACE CARS.

In doing without street cars Chicago can see plainly how badly it does with them. The strike does two contradictory things. It produces disorder in the daily routine of the citizens but it brings order to the downtown streets for the greater part of the day. Even with the improvising of an emergency scheme of transportation by truck and automobile the heart of Chicago has an air of serenity except in the rush hours.

Street cars have made bedlam of the loop by their loops. Even with the present inconveniences a Chicagoan must feel that his downtown district has suddenly been changed into a region adapted for a sane mind and an ordered existence. He must feel that if street car transportation when offered again were under ground and not on the surface his days would be pleasanter, his mind clearer, his nerves steadier, his time conserved, and both his work and his leisure bettered.

It is an awkward way of getting a picture of what the city misses and what it fails to offer its citizens, but while the picture is there it is worth studying. We know that some of the difficulties of Chicago transportation are fundamental but they are not irremovable. Other difficulties are in failures of regulation, control and management.

The Chicagoan can see the need of a subway. It could give him what he has now in quiet and orderly arrangements plus rapid transportation. He could get into the downtown district quickly, and when he got to it he would find it a sane and ordered place, without the noise which confuses both thought and speech and which causes fatigue and nervous exhaustion and without the congestion caused by the looping of cars in virtually every street.

With the present extemporized traffic it is difficult if not impossible to prevent congestion in the rush hours when the masses are trying to move without street cars, but we are getting an idea of what Chicago might be if it had rapid transportation without using the surface of the streets. It would be a different and better city.

This fundamental change in Chicago traffic will be made when the people demand it. They cannot do without transportation to obtain peace in the loop. That would be the peace of a desert; but the people can learn that noise is not profitable energy and that confusion is not profitable activity.

Chicago permits the operation of street cars in a costly, wasteful fashion. Cars looping in the greatest congestion waste their own time, which is waste of their earning power, and they cause waste in many industries and activities. A slowing down of traffic is a money loss.

In the loop Chicago does not really travel by electricity and gas but by ox carts, and the effect upon its business and upon its people is almost the same as if oxen actually were used in the region of its greatest activity.

FREE SPEECH IN KANSAS.

A letter from Gov. Allen of Kansas is printed in the Voice of the People column. His opinion may be based on some facts which we do not know and which he does not state. He says Mr. White's arrest was not authorized because he exercised the right of free speech and expressed a shade of sympathy for the cause of the striking railway shopmen, but because he entered into a conspiracy to intimidate men who were at work.

That, it seems to us, is not in the case as we know it. Even President Harding intimates that the ruling of the railroad labor board should be reviewed because of probability of mistakes in it injuring the men. Mr. White put a placard in his window expressing himself 49 per cent in sympathy with the strikers. How that in the faintest way was part of a conspiracy to intimidate men at work we cannot see. If he did not have the right to make that statement in his paper or otherwise then he did not have the right of free speech in an industrial controversy which admittedly is not yet settled even as to the equities involved.

There is no other state in the Union where such a right would be questioned. Mr. White did not urge the strikers to violence. He did not condemn the men who were at work or question their right to work. He said he was in part sympathy with the protest the strikers were making against the conditions of work ordered for them. The Kansas law, prohibiting strikes in certain essential industries, makes the method of their protest illegal in that state, but it it is applied to prevent an expression of opinion it is a tyranny.

As to Gov. Allen's reference to Herrin: Illinois has laws which fully cover that case. Legal precautions were not taken and legal consequences may not follow, but that is not the fault of the law. It is the fault of a community which refuses to apply the law and we do not see how anything can be done about it without trespass upon long tried American institutions. Neither the state nor the nation can suspend the safeguards of American citizenship to take those murderers away from the influences which protect them.

THE THIRD PARTY.

The San Francisco Municipal railway has provided an increase of 8½ cents an hour for its employés, raising their pay to 71 cents, but this increase is to take the form of social benefit. It is to provide a twelve day vacation each year for the employés and to give them insurance protection.

It is probable that the vacation provision will tend to lessen the danger of strikes. It is plausible that men who must take vacations at their own expense do not look upon a strike as a total loss. They may take their vacations all at once, the public bears the burden, and the lay off is used to bring economic pressure on the employers.

It is probably not true that the Chicago car men welcomed a lay off. They probably would have preferred to get an adjustment wholly satisfactory to them and to keep on working, but the strike is not an unmixed hardship to all of them as it is to the public or an uncompensated loss as it is to the companies.

The public hardship is what concerns the city and the question is how to avoid it. It seems obvious that no necessary public service should be interrupted or suspended merely because two groups of men, going it alone, cannot agree upon terms which will continue it. That is what happened in this case. The third party had no chance to say anything to which any one would listen or to ascertain and present facts to which the combatants might be forced to listen.

It is recognized in some public services that the workers entering them surrender the privilege and right of striking. This limitation is recognized and accepted when the men take their choice of such occupations. Society would have a hard time maintaining itself if policemen or firemen were to quit work.

There is not so great danger in other essential services, but a large city could not well continue long without street cars. The sentiment in this service is that the men have the right to try to enforce their demands collectively by striking. Even the public has conceded that, but it will not long concede that it should be deprived of transportation.

If it grants the men the right to quit work in a body it will insist that men willing to work shall be allowed to do so. It must have protection in some fashion although it dreads and dislikes the warfare which follows insistence upon the right to work as well as the right to quit work.

We have said that we believe an effective scheme of arbitration can be set up. It has not been, but it can be. It will not prevent all strikes, but it will prevent many, and it is a middle of the road course avoiding radical action. If it works it saves a great deal of trouble and it avoids coercion, which is bad whether directed against the man who wants to protest against working conditions or the man who wants to work.

AMERICA AND GERMAN REVIVAL.

Mr. Henry Wales' discussion of the British foreign secretary's note to the allies on the subject of international debts includes opinions with which many students of the world situation will disagree. We find a number of conclusions to which we cannot give adherence, and of these one of the most important is Mr. Wales' theory that "America has little to gain through a resurrection of Germany." Mr. Wales thinks that "an Anglo-German trade revival probably would blot out America's foreign markets, just as America was kept out of South America and the orient before the war." He adds that "France is independent of Germany's restoration to the same extent as Great Britain."

We think none of these conclusions is sound or is shared by the best opinion in America. Before the war [1912] trade between the United States and Germany amounted annually to nearly $400,000,000 in exports and nearly $175,000,000 in imports. We do not consider that a little consideration. As for blotting out our foreign markets, to concede that is to concede that we cannot compete with a well organized, highly efficient people like the Germans and British, and Mr. Wales' assumption that we were "kept out of South America and the orient before the war" is hardly satisfactory support for such a concession. America was not "kept out" of either South America or the orient. To the degree that we were behind German and British enterprise, we have ourselves chiefly to blame. We were preoccupied with the home market and domestic development and our methods in foreign trade were almost wilfully inefficient. The Germans and English did nothing we could not do, had we chosen to do it.

It is, we believe, a mistake to assume that a country like Germany can be allowed to collapse or even fall into gradual progressive decay without material injury to this country and to the whole civilized world. If Germany rots, the decay will be unmistakably felt by us.

Editorial of the Day

SIMPLIFYING CRIMINAL PRACTICE.

[Illinois State Register.]

The average layman has long been convinced that there is something wrong either with our laws or our court procedure that makes prosecution and conviction of criminals difficult.

It is encouraging to know that the leading minds of the legal profession are coming to the point where they not only acknowledge this fact but insist upon reform. As a matter of fact, lawyers have had more to do than men of any other calling in the making of our laws, and all to do with formulating the rules of practice.

At the recent meeting in New York of the law enforcement committee of the American Bar association some of the members were quite pointed in their criticism of the conduct of criminal trials. The significant fact was pointed out by Henry W. Taft, brother of the chief justice of the United States Supreme court, that as compared with the British empire murder is twenty times as common in this country, and that while in the empire the executions for conviction of this crime are one-half the number of crimes committed, the executions for murder in this country average one for every sixty-five crimes committed. Mr. Taft even went so far as to say that it would be better to wipe out the rules of evidence entirely in the trial of such cases and permit the introduction of hearsay evidence, if by so doing some of the red tape could be cut and the object of prosecution attained.

Laymen have reached this view long ago as they have watched the interminable objections and quibbles in the trying of cases that never for once deceived though they wearied and confused the average intelligent juror.

If the laws and the rules of practice could be constructed along lines of common sense and simple diction, instead of legal technicality, and construed the same way it would solve the problem and help the situation. It is up to the lawyers to see that this is done.

A LINE O' TYPE OR TWO

How to the Line, let the quips fall where they may.

IF ONLY——

I.

The days would all be golden—
The blossoms sweet with dew;
The breezes soft, and scented,
The skies a cloudless blue;
The birds would sing, unceasing,
As now they sometimes don't—
If love would last forever,
But—it won't!

II.

No day or night would ever
Seem long, or dull, or sad;
All parting would be tender,
All greetings gay and glad;
All life, in fact, be joyous,
And quite without a blot,
If I were only faithful—
But I'm not.

DOROTHY DOW.

snowshoo al hav a hart.

dere mister r h l thanks fer printin my letter so snowshoo al could see it my ma got sore when she red it & sed if she had knowd what it wuz fer she never would have give me the 2c fer the stamp. she sez I had my nerve sayin i wuznt purty when everybody sez i look like her an besides she dont speak to the peepul nex door so a s. al cant get me on there fone and anyhow girls cant be to pertikuler nowdays. i aint give up. luv will find a way.

LUVSIK.

THE SILVER LINING.

Dear R. H. L.: Now I can take dictation in peace; those durn cars won't swallow up whole what the boss is saying as they come whooping out of the La Salle street tunnel. DIDA.

ONE OF 'EM MUST HAVE JILTED VERONICA.

R. H. L.: Every time another patent rather haired bond salesman comes in to see my boss I wonder afresh where in the world they grow 'em like that and why they always sell bonds. Yesterday in the w. g. n. the mystery was solved. The reporter wrote: "Mrs. Macket . . . asserts that because of his inability to resist the wiles of the Wilson Avenue wild women, he failed in business and was forced to engage in the sale of securities." VERONICA.

AT OKOBOJI!

Dear R. H. L.: It all began simply enough. One of the men in the office this morning whistled "I'm forever blowing bubbles, pretty bubbles in the air." And then—it was vacation time again and I was back at Okoboji. There was the music of Raggy Rubin's violin as dancing feet kept time to that haunting refrain. And there was *my* man—big and blondly lovable with a bit of heaven's own blue in mischief seeking eyes. Oh, it was a proud little girl with triumph in every look who smiled at her envious sisters, watching the magic of that dancing. And later the homeward journey in the slow moving steamer over the mist-clad lake with the moon overhead and the soft ripple of the tiny, silver crested waves. Ah, memories bitter-sweet, it was only a whistled melody that roused you into life, brought back the poignant pain of forgetting—and I've got to do it all over again. Oh, Ann Elizabeth—you'd understand. But—my boss, well, he asked me a moment ago when I wanted to take my vacation! AH-ME.

TO WRITE A LAST LINE—AYE, THERE'S THE RUB.

R. H. L.: I know now why Jawn doesn't wind up the "Heir at Large"—he can't think of a last line. A. T. H.

TALK all you please, Doc Evans, walking may be good for the liver, but the liver doesn't have to do the walking. If we could be carried around all day, as the liver is, then we would be in favor of walking, too.

PEGASUS BALKS.

"Giddap," I damned at Pegasus,
"Giddap, you silly fool!"
I want to M T L today
In poetry new school.

"I will not write in rhyme," said I.
"I'll vers libre like the rest.
Come on now, damPeg," I giddaped.
She stood still . . . Woman . . . Pest!

Whene'er I take my pen-in-hand
For sweet Wordsworthian drool,
She'll go like Fords; but for vers libre
My Pegasus 's a mule.

Mulier, mulieris. HOPE DEFERRED.

RIGHT-O! QUESTION! QUESTION!

Dear R. H. L.: I envy the W. G. N. its Inquisitive Reporter. Let's have one, too. Here's my idear:

> The Line will give a daguerreotype portrait of R. H. L. (autographed 'a' everything) for questions sent in which are weird enough for the Inquisitive Reporter to ask. The more bizarre the question the larger the daguerreotype.

Today's Question:

If President Harding had a daughter, would she be as good looking as Lincoln's daughter would have been, if he had had one?

Where Asked:

At the North Pole.

The answers will arrive tomorrow. The Eskimo dogs on the mail sled are on a strike—hence the delay. LEM N. AIDE.

OUR SNAPPY COMEBACK CONTEST.

R. H. L.: Here's a knockout: When somebody wants to take your picture, bounce right out in the middle distance, strike a killing pose, and say: "Oh, no, I'm afraid it'd break your kodak!" HELEN HENNA.

HO! HO! SO THAT'S WHY THEY EAT ONIONS.

R. H. L.: Even greater than the worry of how to get the addresses of Ming Toy, Sheba et al., is the more practical one of locating the whereabouts of my "Aphrodite," "Jurgen," "Steeple-Jack," "Satyricon," "Kisses of Secundus," "Poetica Erotica," and others of similar value.

It is high time that some male person expound on what he wants in a woman. I want very little. I could describe a decidedly wonderful creature and yet I would have to sum up her qualifications for leading me to the altar in the same terms as tho' she were the most ordinary person.

The only woman who could induce me to marry her is the woman who could make me desire a second kiss from her. PHILARDEE.

THE GYPSY'S WARNING.

Dear Sheba: Before you dream of a romance, as girls slim, blonde, and eighteen are wont to do, I want to tell you that Philardee has a bald spot and wears eyeglasses. Imagine anything less exciting! Besides, he has a reputation for falling in love with women (average six a week) of inferior intelligence. I am sure you will hesitate now. THE SMASHER OF ILLUSIONS.

WHAM!

R. H. L.: Steamer is right. To prove it I quote no less authority than a major gen. of the regular army. On glimpsing one of our intrepid American avions wending his weary way toward the front he remarked thusly: "Well, I see the Crillon bar is closed this afternoon." BALDY.

REVERIE.

Just one short hour, alone with you!
Hawaiian moonlight, ever new,
On rippling waters, deeply blue—
And, 'gainst the sky, the myriad hue
Of gold and mauve, and softest rose
That in Kilauea's crater glows—
Twang of guitars, in rhythmic flows,
Sweet song, all earth within its throes.

But one short hour, beneath that spell,
Then only mem'ries, and—farewell! D. L.

WE WERE just about to wind up the day by saying that we had begun to feel a sort of growing suspicion that we disliked Henry Blair.

THEN CAME the glad word that Henry and the street car men were meeting together under the guidance of old Gen. Harmony.

HENRY, we suspend judgment. But if you wish to hold our love, Henry, get those cars to running. R. H. L.

How to Keep Well, By Dr. W. A. Evans.

Questions pertinent to hygiene, sanitation, and prevention of disease, of matters of general interest, will be answered in this column. Where space will not permit, or the subject is not suitable, letters will be personally answered subject to proper limitations, and where a stamped, addressed envelope is inclosed. Dr. Evans will not make diagnosis or prescribe for individual diseases. Requests for such service cannot be answered.

[Copyright: 1922: By Dr. W. A. Evans.]

TRENCH GAS AND T. B.

THE men who were gassed during the war are in no special danger of contracting consumption.

According to the law of averages, everybody is in some danger of developing that disease. But very careful studies made by the war department show that the soldier who was gassed in 1917 and 1918 is in no more danger of becoming a consumptive than he would have been had there been no gas warfare.

This information will bring relief to the minds of thousands of worrying relatives. Gas was such a mysterious substance. Its use was so mysterious. The effects on the human body were so mysterious.

By reason of this mystery, veterans who had been gassed were always fearful that this year or next their lungs would show the effects of the gassing.

To make their fears worse, they talked to men with consumption, who attributed their trouble to the effects of gas.

The war department felt the effects of this uneasiness and learning of stories that were floating around decided to investigate.

First, they undertook to find out what the men thought by studying 1,038 applications for compensation filed with the veterans' bureau.

Of these 34 per cent attributed their disability to the after effects of being gassed. Of the cases of consumption, 22.5 per cent held gassing to have been responsible. Other percentages not especially germane to this question were as follows:

Of the claims for disability due to
Bronchitis, 73.5 per cent thought gassing the cause;
Heart disease, 14 per cent thought gassing the cause;
Asthma, 41.4 per cent thought gassing the cause;
Rheumatism, 7 per cent thought gassing the cause.
Nephritis, 4.4 per cent thought gassing the cause.

Next, they wrote to a large number of physicians, formerly in the army, of which 13 per cent replied that they thought there was some relationship between being gassed and consumption.

Next, they wrote to thirty medical officers, associated with hospitals, where ex-soldiers were being treated for consumption. Five thought that consumption might be an after effect of being gassed.

A questionnaire sent to thousands of physicians, through medical societies, showed that 16 per cent of these thought there was some such connection.

All this induced the government to study further. They sent a board of medical officers to Camp Grant, Ill., to study the question. They were in session several months. They had laboratory experimental work done in Chicago and they gathered from the literature reports on similar experimental work done in France.

They obtained the best opinions available on the subject from the British, the French, the Germans and the Swiss, and the conclusion drawn from all this material was that consumption is not one of the after effects of gassing.

The conclusion—after citing the expectations of consumption in each 1,000 men regardless of what their occupation or previous history has been—says:

"As to the incidence of pulmonary tuberculosis resulting from exposure to gas, it would seem that it is far from convincing that gas played any particular part in this connection and it is doubtful if the incidence of lung tuberculosis among ex-service men is much greater by reason of the part that gas played."

Those who claim to have developed tuberculosis a year after leaving the service from conditions experienced in the army certainly have no basis for such assertion.

CORRECT THE BOY'S HABITS.

Mrs. H. S. E. writes: "Our son, 17 years old, has too much albumin in the urine (symptoms of Bright's disease), but all the doctor told him to do was not to eat red meat and to drink plenty of water.

"1. Can this be cured by taking it in the early stages?

"2. Will you please tell us what he should do to prevent its getting any worse, and what his diet should be?"

REPLY.

Your letter does not indicate that your son's case has been sufficiently studied.

Does he indulge in competitive athletics? Has he had any infectious disease? Sore throats? Colds? Rheumatism?

Does he get enough sleep? Is he regular in his habits? Early to bed? Does he overeat?

The likelihood that his symptoms will improve or cease is good, provided he is carefully studied, and provided he corrects whatever errors in habit that are found.

Eating habits are important, but they are not all important.

NOT IN THIS NEWSPAPER.

Miss M. H. writes: "A couple of weeks ago I saw in a newspaper that colored people were immune from measles, smallpox, and a few more similar diseases.

"I asked one of the instructors in school if this were true, and he could find nothing to substantiate the statement, so he suggested that I write to you to secure this information.

"Is this statement true, and if so, will you explain why?"

REPLY.

You were misinformed.

The report of the surgeon general of the army on the health of soldiers during the world war discusses the relative immunity of the colored folk and various other health qualities of the race.

FRIEND OF THE PEOPLE

Letters to this department must be signed with names and addresses of the writers.

THE WIFE'S HOME.

Chicago, July 30.—[To the Legal Friend of the People.]—A widower marries a widow. They both work and in a few years accumulate enough to buy a small home. The husband deeds the home to the wife. There are no children by this marriage but the widower had three married daughters by his first marriage. In case of his death can either of the daughters claim any portion of the home? J. M.

Not on the bare facts stated. It would appear to be a valid gift to the wife.
TRIBUNE LAW DEPARTMENT.

SOMETHING FOR NOTHING.

Chicago, July 30.—[To the Legal Friend of the People.]—I had an auto three years ago and I have been out of the state for three years and can prove it. I went to get my license renewed but the clerk refused to give me a license until I had paid for these intervening three years. Have they any right to ask for license fee for those three years? Do I have to pay it? I can prove that I was out of the state all that time and the car was never used. V. H.

Their position seems wrong on the facts that you state.
TRIBUNE LAW DEPARTMENT.

TOO LATE FOR REPARATION.

Chicago, July 30.—[To the Legal Friend of the People.]—My brother was deliberately knocked off from a moving train in Oklahoma, by a brakeman. He became paralyzed from the fall and finally died from the injuries.

During my brother's illness I was not able financially to take up the case with the railroad. At present I am able to do this and I want to know if it is too late to pursue the case. The incident occurred five years ago. H. S.

The limitation period under the Oklahoma law is two years.
TRIBUNE LAW DEPARTMENT.

WHERE LAW SEEMS DEFICIENT.

Chicago, July 30.—[To the Legal Friend of the People.]—While on my vacation away from the city, some of my mail went to my city address by mistake. Upon my return I found that my neighbor's little boy had destroyed two checks of mine, one for $54.00 and another for $31.50. The parents will not do anything about it and I don't know what to do. Aren't they liable for their child's misdemeanor? I know he did it and so do others in the neighborhood. MRS. D.

The parent is not liable. The child would not be punished by law if it was too young to understand the nature of what it did.

You should have little trouble getting duplicate checks on these facts.
TRIBUNE LAW DEPARTMENT.

STUNG.

Chicago, July 31.—[To the Legal Friend of the People.]—What rate of brokerage can a loan company legally charge on a chattel mortgage loan? I recently paid about 20 per cent brokerage on a loan of $350 in addition to the regular interest of 7 per cent per annum. As I had to have the loan, I was compelled to pay this amount, which I think is exorbitant. J. H. C.

No definite figure is specified. If it appears that the commission is in fact a cover for usury you would not be obliged to repay more than the principal that you received.
TRIBUNE LAW DEPARTMENT.

LANDLORD'S BAIT.

Chicago, Aug. 1.—[To the Legal Friend of the People.]—Can a lease be broken on an apartment where the landlord fails to decorate as promised? Please advise. E. J. W.

If a written contract purports on its face to be a complete expression of the whole agreement, oral understandings incidental to the negotiations are superseded and can not be proved in court to change the written contract. (300 Ill. 102.)
TRIBUNE LAW DEPARTMENT.

MEMORY TESTS *Can You Answer These?*

Answers to these questions will be published tomorrow.

1. When is the best time to plant peonies?
2. Who was Octavia?
3. Who was the Irish-American politician and soldier who represented three states in the United States senate?
4. What are five synonyms for the word accredit?
5. What is the minimum age limit for entrance to the United States naval academy at Annapolis?
6. What church in Rome was built by Ferdinand and Isabella of Spain? Why is it otherwise noted?
7. What is a sea anchor?
8. What were some of Douglas Fairbanks' first pictures?
9. When did former Kaiser Wilhelm abdicate?
10. How many titles did Bob Fitzsimmons hold when he was heavyweight champion?

Answers to Yesterday's Questions.

1. When were United States postal savings banks opened? Jan. 2, 1911.
2. Who really won the Roman world for Octavius afterward Augustus? Mark Antony. The wing of the army commanded by Octavius at Philippi, 42 B. C., was beaten by Cassius and the camp taken. Antony defeated the wing led by Brutus and rallying the Octavian troops defeated Cassius and the armies of the assassins of Julius Caesar.
3. What is the color of pollen? What is the color of pomegranate seeds? Yellow. Red.
4. How much water is there in a strawberry? Ninety per cent.
5. What is Mary Pickford's latest film? "Tess of the Storm Country."
6. What was the earliest newspaper published in America and when did it first appear? The Boston News-Letter; in 1704.
7. Who was the first white man to explore Alaska? Vitus Bering, a Danish navigator in Russian service, in 1741-1747.
8. What was the Areopagitica? A pamphlet, written by John Milton, published in 1644. It was addressed to parliament and argued the impolicy of trying to suppress men's opinions by force.
9. In what famous picture is the popular superstition that it is unlucky to spill salt made a special feature? In Leonardo da Vinci's "The Last Supper." Judas Iscariot is shown spilling salt.
10. What are five synonyms for the word abbreviate? Shorten, reduce, abridge, contract, and curtail.

AUNTIE'S FAULT

[From Punch (Copyright).]

Auntie: "You've been a very naughty little girl today, Pamela."
Pamela: "Well, you shouldn't come on a Monday; that's my bad day."

VOICE OF THE PEOPLE

Writers should confine themselves to 200 or 300 words. Give full names and addresses. No manuscripts can be returned. Address Voice of the People, The Tribune.

FROM GOV. ALLEN.

Topeka, Kas., July 26.—I have read with considerable interest your treatment of the arrest of William Allen White under the anti-conspiracy clause of the Kansas Industrial court act. I observe that you are laboring under the impression that William Allen White is being prosecuted for violation of some law which relates to free speech.

This is not the case. We are still the freest speakers in the world in Kansas. The phase of the law which Mr. White violated was that which guarantees to every man freedom to work. He entered into a conspiracy with others to intimidate the men who are working in an effort to keep transportation moving in various shop centers in the state. In Kansas we have a feeling that freedom to work is just as essential as freedom to speak.

I don't wish to utter a disagreeable note, but it must be perfectly obvious that if you had had in Illinois a law of this character there would not have existed at Herrin, Ill., freedom to murder those who were exercising their constitutional right to be employed in useful labor. H. J. ALLEN.

FROM WILLIAM ALLEN WHITE.

Emporia, Kas., July 28.—I cannot let your kindness pass—in defending my action in this fight for free utterance—without giving to you this expression of my gratitude. I have nothing to gain in this protest; I have a newspaper and have entrance into every newspaper or magazine in America. My utterance did not need a poster. But what hurt me was my friends on Commercial street, business men, bankers, doctors, and private citizens who own no newspapers and who were muzzled by the governor order. That I might have the test with the sting out—I mean the sting of being a radical strike sympathizer—I cut down the per cent of sympathy to 50 per cent, which, being translated, was the average man's view. A good cause but an unfortunate strike. Then I defied the law because the legislature not being in session, I could not take part in a fight to repeal it. Annulment was my only course. But after the case was filed, I took down the poster; it had achieved its end. And I wrote to the strikers in Emporia and elsewhere to take down their posters while the court was considering the test. In Emporia every sign came down. I got more signs down by moral suasion than the state was able to get down with all its proclamations.

We are coming into serious times. The industrial question—the difference between the man who owns the machines and the man who runs them—must be settled by reason; not by force. And if it is settled by reason, we must guarantee to every man free utterance of what he finds best suited to his place in the world. We must only make him be temperate. But granted temperate utterances—and surely fifty-fifty is not wildly rabid—the right of every man to speak his mind and express his sympathy with any man or cause should be granted. It is the one base upon which men can reason together and get at the truth. And in times of stress the right to temperate utterance of a citizen's views must, of all times, be free. For only in times of stress do we feel deeply and come to our convictions upon matters of public policy. A government that suppresses its citizens, fearing for the peace, is not greatly interested in justice. And yet only as a government is founded upon justice, upon an intelligently convinced majority, and a minority satisfied that its cause has been fairly heard, can we have peace in this modern world. Force will only require more force and more until questions are settled by reason.

Thinking it might interest you, I am inclosing herewith a copy of something I may put on the bulletin board in place of the contraband poster. It may interest you, also, to know that the state administration has been two days debating whether to allow the Golden Rule to be posted in the streets of Emporia, with this statement added: "We believe this means justice and peace, a living wage and fair working conditions." I am wondering if it takes them two days to decide to refuse the Golden Rule a place in this discussion, how long they would take debating on the Ten Commandments.
W. A. WHITE.

THE MINERS HAVE MONEY.

Paris, Ill., July 30.—I live on the edge of the Indiana coal fields. Yesterday I interviewed a merchant whose customers are mostly miners.

"The miners still have money," he said; "twenty dollar bills are plentiful among them. When they work they make from $8 to $25 a day. They buy the best of everything—the most expensive porterhouse steaks, fine clothes, and automobiles. Those that are at all thrifty are property owners, but most of them prefer to spend their money on luxuries."

These are the men who howl about a "living wage"! The very fact that they can take a voluntary three months' vacation on their savings shows the hypocrisy of their position. When the present strike is ended without reduction of wages—as it no doubt will be—they will begin to accumulate another fund for the next fight.

It is true that there are so many miners in some regions that straight time is impossible. But the miners are not greatly worried as long as they can receive as much for two days' work as most workingmen get for six. They are continually taking holidays and knocking off for the day on the slightest pretexts.

The greatest oppressors of the workingman today are these union miners who collect tribute from their fellows in every ton of high priced coal. The wage earner who upholds these tyrants is depriving his own family of necessities and imposing upon himself longer hours and harder work in order to provide them with leisure and luxuries. E. L.

TOO WELL FED.

Chicago, July 31.—I read in the SUNDAY TRIBUNE your editorial, "Communism for America."

Revolutionary ideas for America are indeed unthinkable. Our healthy government is an antidote for radicalism.

An English visitor some time ago complained that in America one could not tell a man's station in life by his dress. Workingmen wearing silk shirts are within themselves an open ridicule to radicalism. Overstuffed garbage cans, with wasted food, sounds the knell of communism for America. Radicalism does not thrive among men with well clothed bodies and full stomachs. Prosperity, the mother of contentment, drowns out the discordant tones of socialistic jargon. ELAINE WELCH.

IT'S ALWAYS WRONG SOMEWHERE

[From Punch (Copyright).]

Squire: "Not much to grumble at this time, Mr. Grouse; hay all first class and a nice drop of rain for the grass and roots. There's not much more you could want."

Mr. Grouse: "That's all very well, but where be I to get a bit o' rough hay for the young beasts in winter?"

ALEXANDER BELL DIES; INVENTED THE TELEPHONE

Noted Scientist Succumbs in Nova Scotia.

Baddeck, Nova Scotia, Aug. 2.—[United Press.]—Alexander Graham Bell, inventor of the telephone and one of the country's most distinguished scientists, died here today at the age of 75. The cause of Dr. Bell's death was said to have been progressive anaemia. He had been ill for three months. Mr. Bell's wife, daughter, and son-in-law were at his deathbed.

BORN IN SCOTLAND.

Alexander Graham Bell was born in Edinburgh, Scotland, March 3, 1847. He was graduated from several European universities and came to Canada in 1870, settling in Boston one year later.

He concentrated on his work on the telephone while a professor at Boston university and received a patent for the telephone in 1876.

Mr. Bell also invented a phonograph in conjunction with C. A. Bell and Sumner Taintor. The invention of the photophone, induction balance, and the telephone probe for the detection of bullets in the human body are also accredited to the scientist.

He was well known for his efforts to aid the deaf. He was founder of the American Association for the Teaching of Speech to the Deaf and contributed $250,000 to the cause.

The scientist was the recipient of many honors from universities all over the world. The governments of France, England, and Belgium decorated him in recognition of his achievements. In 1914 he was honored with the Edison scientific medal. He was a frequent contributor to scientific publications.

President Wires Widow.

Washington, D. C., Aug. 2.—[United Press.]—President Harding today sent the following telegram of condolence to Mrs. Alexander Graham Bell, widow of the inventor:

"The announcement of your eminent husband's death comes as a great shock to me. In common with all his countrymen, I have learned to revere him as one of the greatest benefactors of the race, and one of the foremost Americans of all generations. He will be mourned and honored by humankind everywhere as one who served it greatly, untiringly, and unselfishly.

"WARREN G. HARDING."

Company Honors Inventor.

New York, Aug. 2.—[United Press.]—Today the flag over the building of the American Telephone and Telegraph company is flying at half mast in tribute to the memory of Alexander Graham Bell, news of whose death caused many expression of sorrow here.

H. B. Thayer, president of the American Telephone & Telegraph company, today sent this telegram of condolence to Mrs. Bell:

"In behalf of all men and women of the telephone system which bears his name, we extend our deepest sympathy for you and grief at the passing of Dr. Bell.

"History will record the inestimable value of his services to mankind, but we who are carrying on in the telephone art founded on his great discovery, are peculiarly appreciative of his genius."

Fireman Suffocated by Coal He Tossed in Chute

Hudson Hodge, 707 West Chicago avenue, a firemen employed by the Hub, State street department store, was suffocated yesterday in the subbasement of the store when he was buried under several tons of coal. He was loosening coal in a chute when it collapsed.

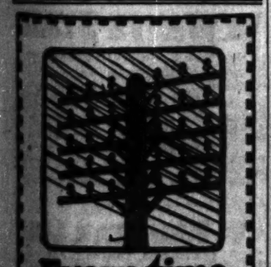

Every time you phone

—a bookkeeping job is necessary. Think of the wear and tear on the binders and loose leaf equipment.

TARCO Binders and Loose Leaf meet the demands of the Bell Telephone Company because they give such unusually long service.

Get acquainted with TARCO. Have a factory representative call. You can benefit by his experience.

TARCO is sold direct from the factory to you.

Phone Superior 6409. No obligation on your part.

TALLMAN ROBBINS & Co
314 W. SUPERIOR ST.
MAKERS OF
TARCO LOOSE LEAF

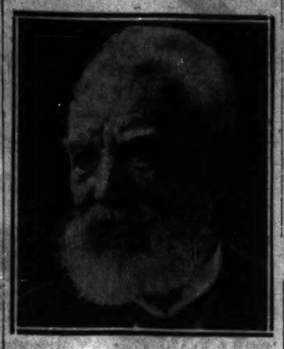

Alexander G. Bell
Born March 3, 1847. Died Aug. 2, 1922

LEGION NOTES

North Shore post, No. 21, American Legion, will meet in North Shore hall, Winthrop and Bryn Mawr avenues, for election of delegates to the annual convention at Rock Island and for transaction of regular business.

Sergt. Mulvihill, Police "Ace," 22 Years on Force

Sergt. Martin C. Mulvihill of the South Englewood station, the "Sir Galahad" as well as the "ace" of the Chicago police force, celebrated the twenty-second anniversary of his service in the department last night, with a party at his home, 3442 West Jackson boulevard, and by reporting for work as usual at midnight.

In 1917 he made ten trips into a burning building at 542 North Michigan avenue to rescue ten persons. And one little girl remembers how he went back the eleventh time—for her rag doll.

90 Per Cent of All Diseases Can Be Traced Directly to Constipation!

And, you can permanently rid yourself of this dangerous condition by the daily use of a delicious, appetizing cereal—Kellogg's BRAN, cooked and krumbled! Don't let constipation "get away" with you or any of your family! Don't neglect such danger signals as bad breath, coated tongue, brain fag, feverish headaches, bad taste! No matter how slight the symptoms, FIGHT CONSTIPATION! It is deadly, once it gets its grip on your system!

Physicians indorse Kellogg's Bran, cooked and krumbled, for constipation because it is nature's food and because it relieves constipation permanently. The only caution is to eat Bran regularly and then the severest case can be combated successfully! Eat at least two tablespoonfuls daily; in chronic cases, eat Bran with each meal! Results will astonish you! Bran causes no irritation or discomfort. It sweeps and cleans and purifies, leaving the eliminative tract in healthy, active condition, that throws off the poisons and keeps you free from dangerous toxic conditions!

You should know that Bran not only permanently relieves constipation, but is one of the most wonderful of foods. It is rich in all elements upon which the body thrives—mineral salts, proteins, fats, carbo-hydrates. Bran does wonderful work for children, making them strong and robust!

Eat Kellogg's Bran as a cereal or sprinkled over your favorite cereal; its nut-like flavor is delicious. Or, use it in countless palate appealing ways for baking and cooking. Buy Kellogg's Bran, cooked and krumbled, from all grocers.

KELLOGG TOASTED CORN FLAKE CO.
BATTLE CREEK, MICH.

MARSHALL FIELD & COMPANY

Shop by Telephone

THIS Store is organized to render excellent service to those prevented from shopping in person.

A large organization of trained shoppers, thoroughly experienced in purchasing with the customer's viewpoint, is at your call.

One hundred incoming telephone lines facilitate communication.

Our delivery service is being maintained at its full efficiency.

Orders by mail will also receive immediate attention.

Private Exchange 1

8:30 a. m. *to* 5:30 p. m.
Saturday till 1 p. m.

August Sales Now in Progress

THESE SALES WILL CONTINUE THROUGHOUT THE ENTIRE MONTH

Furs • SIXTH FLOOR
Household Furniture • EIGHTH FLOOR
Shoes • FOURTH FLOOR
Domestic Rugs • THIRD FLOOR
Household Utilities • NINTH FLOOR
Nursery Furniture • *Boys' Clothing* • FOURTH FLOOR
Picture Frames and Framing • SECOND FLOOR

EDUCATIONAL

YMCA SCHOOLS
School of Commerce, School of Liberal Arts, High School, Technical School, Engineering School, Day and Evening Classes. Over 200 courses offered by Correspondence. Further information on correspondence, day, night or class courses, opening Sept. 25th, may be obtained by addressing
103 La Salle St., Chicago. Central 6780

St. Margaret's School
For Younger Girls
Knoxville, Illinois
(Affiliated with St. Mary's School)
An Episcopal School for girls below High School age. Refined home life and careful supervision. Moderate charges. Address the Principal, Box B, Knoxville, Illinois.

COMMERCIAL ART
The Largest Commercial Art Organization in the world, teaching you a profession. Get facts before enrolling in any school. Write for free illustrated book. Art Dept. D-24.
MEYER BOTH COLLEGE OF COMMERCIAL ART
Michigan Avenue at 20th Street, Chicago

GREER COLLEGE
Auto Truck, Tractor, Aeroplane Engineering, Day and Evening Classes. Booklet free. Call or phone Calumet 2037. 3253 S. Wabash Ave.

BE A BUSINESS WOMAN
Not An Untrained Clerk—Attend the Competent Adding and Calculating Machine School. Address Principal, 32 S. La Salle St. 1st. Monroe 2580] Felt & Tarrant Mfg. Co.

AMERICAN COLLEGE OF PHYSICAL EDUCATION
Co-educational. Summer session, June 27th. Fall term, Sept. 11th.
Dept. Y, 4200 Grand Blvd., Chicago

EARN $35 TO $125 A WEEK
Learn motion picture photography commercial and portrait photography. 3 to 6 months' course. Day or night classes. Free catalog. Write now. New York Institute of Photography, 630 S. Wabash Ave.

EDUCATIONAL

COST ACCOUNTING SCHOOL
Under Personal Supervision of
J. Lee Nicholson, C. P. A.
Only School of its class in the U. S. Evening classes begin Sept. 11. Train for the highest positions, paying from $3,000 to $15,000 a year. Monday and Thursday open until 8 P. M.
Call, or send for booklet.
Intensified Course of 18 Weeks.
J. LEE NICHOLSON INSTITUTE OF COST ACCOUNTING
6 North Michigan Avenue, Chicago
Telephone Central 8124

RAG JAZZ IN 20 LESSONS
"Learn to Play the Christensen Way" at Christensen Studios. Piano, saxophone, violin, cello, banjo, mandolin, guitar, uke, also organ, drums, trap effects, xylophone, harp, etc.
CHRISTENSEN SCHOOLS
20 E. Jackson, Harrison 6677; 806 S. Wabash, Wab. 1511; 1616 Milwaukee, Kedz. 7100; 3143 Broadway, Albany 3187; 2756 Cottage Grove, Lincoln 6780. Lessons free with Saxophone purchase.

FRANCES SHIMER SCHOOL
For Girls and Young Women. 2 years College, 4 years Academy. Music, Art, Expression, Home Economics and Secretarial. 35 acres. 9 buildings. 70th year. New dormitory this fall. Separate building for 1st and 2nd year academic students. Term opens Sept. 20th, 1922. Catalog. Mary Tut. P. McKee, Dean, Box 601, Mt. Carroll, Ill.

COLUMBIA AGRY. FOR BOYS
Accredited School.
Built by U. S. Gov't. Moderate rate. 20th year. Also Camp. All ages. Apply for Free Catalog to Chicago office, 1515 Masonic Temple, or Phone Central 0649

DE PAUL CO-EDUCATIONAL
Law, Commerce, Liberal Arts, Preparatory. Day and Evening Classes. Secretary, 64 E. Randolph St.

GRAFTON HALL
FOND DU LAC, Wisconsin
Academy and Junior College for Girls. Chicago address: R. 1618 Conway Bldg. Phone Franklin 4373.

COLUMBIA COLLEGE
Formerly Columbia School of Music. Fifty years of progress. High School. Under Supervision of the Archdiocese of Baltimore. Chicago office, 624 S. Michigan Ave. Phone Wabash 0609. 7125 Yale Ave.

The School for Your Daughter. A representative of St. Mary's College & Academy of Notre Dame, Ind., may be met at Room 830, Marshall Field Annex, Jackson Blvd. & Wabash Ave., Tuesday, Aug. 8, between 10 A. M. and 4 P. M. or telephone Central 981 for appointment.

EDUCATIONAL

WAYLAND
1855—ACADEMY—1922
Primarily College Preparatory.
Also 5th grade. Limited enrollment. 75 boys, 50 girls. Faculty of 14. Term opens with Christian dedication. Address Director of Music, Redgrave, Lake 5500. Catalog. Address
EDWIN P. BROWN, Prin.
BOX T-D, BEAVER DAM, WIS.

MISS SPAIDS' SCHOOL
FOR GIRLS
802 Buena Ave., Chicago
BOARDING AND DAY PUPILS
COLLEGE PREPARATORY
and SPECIAL COURSES
Intermediate and Primary Dept.
New Gymnasium and Field Sports
Miss Kate Louise Spaids, Prin.

Well paid professional trade for men and women. Short practical course in our day and night classes. Individual instruction, no books. Our graduates in demand at big pay. Call or write for book 24, Modern School of Mechanical Dentistry, 24 and 26 W. Lake St., Chicago, Ill.
SPECIAL DENTAL ASSISTANT COURSE FOR WOMEN

THORPE
Boys under 15. Non-sectarian. Semi-military. 10 in a class. Strong faculty. Individual attention.
LAKE FOREST, ILL.

TRAINING SCHOOL FOR NURSES
Michael Reese Hospital—Accredited 2-Year Course. Requirements: Female, 18-35, graduate of High School or its equivalent. Must have good health record and character. Apply Superintendent of Nurses, Michael Reese Hospital, Ave. L and 29th St., Chicago, Ill.

Moser Shorthand College
Harrells Only High School Graduates
210 S. Michigan Ave. Mad. 4047

GIRLS School—KENWOOD—All ages. 20th Year. Moderate rate with board. Apply for catalogue to Secretary, 4851 Kenwood Ave. Phone Oakland 0849.

COSMOPOLITAN SCHOOL OF MUSIC AND DRAMATIC ART
All Branches of Music Taught. Fall Term Opens Sept. 11. Address, Kimball Hall Building, Chicago. 1840 Floor, Kimball Hall Building.

EDUCATIONAL EDUCATIONAL

WESTERN MILITARY ACADEMY
A SCHOOL where wholesome attainment is the goal. Boys thoroughly prepared for college, technical schools, and for business. For over forty years this school has used the values of military training and supervised athletics in contributing to academic work of the highest grade.
Mental energy and physical fitness go hand in hand—both are fundamentals in building the life of a sturdy moral and intellectual manhood; therefore, each day at Western has its military activities; supervised study and class recitations; manly sports and recreation—football, basketball, bowling, swimming, baseball, tennis, golf and track.
Reserve Officers' Training Corps, established by the Government.
That our methods and results satisfy both the demands of discriminating parents and the energies and ambitions of sturdy boys, is evidenced by an annual enrollment that continuously for 10 years has exceeded our capacity. Early application for entrance in September is necessary. List of Chicago patrons upon request. For catalog and view-book address
COLONEL GEORGE D. EATON, Supt.
MAJOR RALPH L. JACKSON, Prin.
Box 30, Alton, Ill.

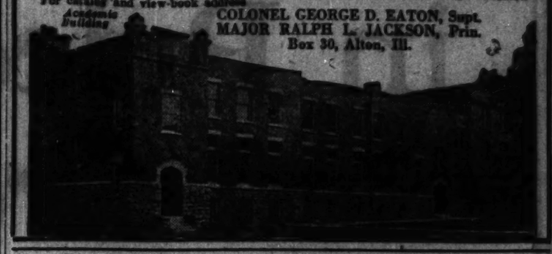

GREGG SHORTHAND
—gratifies the employer
—satisfies the stenographer
—qualifies the secretary
It will fit you for a stenographic, secretarial, commercial teaching, court reporting or civil service position.
Fall Season Opens Sept. 5
Matriculate in August and Save Money
Day and Evening Sessions
Gregg School courses are comprehensive, intensive, resultful, and the Appointment Bureau has a steady demand for graduates. Address Principal for catalogue.
GREGG SCHOOL
10th Floor Tower Bldg. Randolph 0849
6 N. Michigan Avenue

AMERICAN CONSERVATORY
John J. Hattstaedt President
Chicago's Foremost School of MUSIC
Offers modern courses in Piano, Voice, Violin, Organ, Public School Music, Harmony, Composition, Orchestral Instruments, Dramatic Art, Expression, Modern Languages, Dancing, Theatre Organ Playing, etc., taught by 50 eminent artists. Superior Normal Training School supplies Teachers for Colleges, Conservatories, Teachers' Certificates, Diplomas and Degrees. Superior dormitory accommodations. Catalog free
Free advantages. Free Scholarships, Application Blanks Theory, free Scholarships, Application Blanks reminded. Make early request for catalog.
37th year. Fall term opens Sept. 11, 1922.
New catalog mailed free.
562 Kimball Hall, Chicago, Ill.

Onarga Military School
Onarga, Illinois
85 miles south of Chicago, on main line of Illinois Central. An endowed school of over a quarter of a million. Four fine, modernly equipped buildings. Large athletic field, new dormitory and new administration buildings just completed. Courses of study admit to any college. Maximum enrollment 130. School life of each boy personally supervised. Large staff of instructors. Junior and upper school. Telephone Onarga 66. Address
COL. J. B. BITTINGER

WENTWORTH MILITARY ACADEMY
Lexington, Missouri
43 Miles from Kansas City
High Grade Preparatory School for boys of good character. Accredited by colleges. Men teachers who fully understand boys. Largest gymnasium in Missouri. Indoor heated swimming pool. 50-acre campus with 3 athletic fields. Catalog. Address Col. Sellers, Supt., Box 1893, Washington Ave., Lexington, Mo.
Wentworth Junior Barracks. Separate school for younger boys, here 3rd to 8th grades. New buildings with every appointment. Full information on request.
Chicago Representative—Tel. Central 0369.

PHYSICAL EDUCATION
for WOMEN—Accredited
Theoretical and Practical Courses in Physical Education, Playground Supervision, Dancing, Teachers' Training, Recreational Leadership, Camping, Normal Course, Special Courses for Graduates, Courses under strong faculty. Our graduates are filling the most desirable positions in the country.
Write for catalog.
19TH SESSION OPENS SEPTEMBER 18, 1922.
We are now in our new building in the residential section in Chicago. Large gymnasium, new dormitory, new classrooms and laboratories. For catalog address Frances Hunsicker, Principal.
CHICAGO NORMAL SCHOOL OF PHYSICAL EDUCATION
Box 45, 3039 Greenwood Ave., Chicago, Ill.

College of Dentistry
UNIVERSITY OF ILLINOIS
Four year course leads to D. D. S. degree. Six year course leads to B. S. and D. D. S. degrees. One year in accredited college required. Write for catalog.
College of Dentistry
Box 33, 1853 West Harrison Street
CHICAGO, ILL.

LAKE FOREST COLLEGE
Twenty-eight miles north of Chicago on Sheridan Road. A college for men and women. Departments for women, North Hall and Ferry Hall. Courses in Liberal Arts, Science, Literature, Music, Oratory, Liberal Arts, Commerce and Administration. Additional courses in Medicine and Law arranged for. Advanced standing may be secured in Graduate School. Address Registrar, Lake Forest College, Lake Forest, Illinois.

Lake Forest School of Music
Courses in all branches of music. Faculty of collegiate standing and international training. School begins September 18. Dormitory accommodations. New music school building on campus. Address Registrar for catalog.
LAKE FOREST SCHOOL OF MUSIC
Box 12. Marie Miltenberg, Dir. Lake Forest, Ill.

METROPOLITAN BUSINESS COLLEGE
Established 50 Years
Commercial, Stenographic and Secretarial Courses. Day and Evening Classes throughout the summer. Positions in Chicago and Suburbs. 27 E. Wabash Ave. Randolph 2305.

N.U. NORTHWESTERN UNIVERSITY
Illinois—Chicago. Short Courses in Business. Write for Bulletin.

ENGLEWOOD BUSINESS COLLEGE
In America's Finest Business College Building.
Individual Attention. Day Classes All Year. Evening Classes Start Sept. 11th.
750-57 Stock Yards Blvd. Phone Wentworth 0664.

ST. ALBANS SCHOOL FOR BOYS, Sycamore, Illinois. Prepares for the best colleges. Boys 7 to 20. For catalog address the Headmaster of the Church Club of Chicago, 180 N. Wacker Drive, Chicago, Ill. L 4 to 6. Rev. L. B. Hastings, Headmaster.

ILLINOIS WOMAN'S COLLEGE
A standard college. A.B., B.S., B.M., Degrees. Professional training in Music, Art, Expression, Physical Education, Home Economics and Secretarial Science. Illinois Woman's College, Box 12, Jacksonville, Ill.

EDUCATIONAL EDUCATIONAL

St. John's Military Academy
EPISCOPAL THE AMERICAN RUGBY
It has more than a national reputation for its sound policies and for the thoroughness with which its training of the boy is carried forward. To an enviable high standard of scholastic work it has added excellent military instruction and the perfection of physical training. Enthusiastic and experienced men—specialists—develop the highest traits of manhood in the boy. Every boy who puts himself in sympathy with the ideals of St. John's develops a sound body, a vigorous, alert mind and the soul of a Man.
For Catalogue Address
Box 101, Delafield, Waukesha Co., Wis.

OPPORTUNITY
PRESENT opportunities for teachers have never been equaled. Prepare yourself now for this interesting, dignified, and well-paid profession. Courses in Kindergarten, Primary, Graded, Rural, Home Economics, Drawing, Manual Arts, Music—taught by teachers with *practical experience*. A standard normal college.
Write for catalog
Eliza A. Blaker, President
23rd and Alabama Sts., INDIANAPOLIS.

Teachers College of Indianapolis
1882 1922

AMERICAN COLLEGE of Physical Education
Entire Building Used
Two and three year diploma courses, and a degree course, qualifying for physical directors, coaches, gym instructors, etc. Our graduates are in strong demand. Free graduate placing bureau. Dormitories, Gymnasium, Swimming Pool, Tennis, Music, Expression, Dramatic Art. Fall term opens Sept. 14th. Fine catalog and view book address
AMERICAN COLLEGE of PHYSICAL EDUCATION
Incorporated
Merry Aldrich Wood, B. S., President
Dept. Y, 4200 Grand Blvd., Chicago, Ill.

CHICAGO COLLEGE —OF— MUSIC
Esther Harris Dua, President
28TH YEAR Begins Sept. 5, 1922
Offers academic courses and private lessons in all branches of music. Certificates, Diplomas, Degrees, Medals. Public Recitals, Orchestral Concerts, and many free advantages. 40 Free and 100 Partial scholarships. 40 diamond, gold and silver medals will be awarded this year. Dormitory accommodations. Address for free catalogue, Dept. F, A. G. DUA, Manager, 1234 Kimball Building, Chicago, Ill.

KINDERGARTEN and Elementary Teaching
is a most attractive field for the ambitious young woman who is seeking an interesting, congenial, and remunerative profession. This institution has been training successful teachers since 1894, and is a recognized leader in the field. Continuous demand for our graduates. Write for illustrated bulletin.
Chicago Teachers College
(Accredited)
712 Rush Street, Chicago, Ill.

CHICAGO COLLEGE OF DENTAL SURGERY
OFFERS a four-year course of instruction leading to degree of Doctor of Dental Surgery. Graduation from an accredited high school or its equivalent as accepted by your State University, required for admission.
61st Annual Session Begins October 3
Application for admission should be made at once. Address Registrar
Chicago College of Dental Surgery
1763 Harrison Street Chicago, Illinois

CHICAGO LAW SCHOOL
26 YEARS' SUCCESS
3 years course, 1st in U. S. Federal Circuit Court practice and results. Trial Brief in School Courts. 1st to Study One Year at a Time. Free Oratory Classes. High School Courses. Write for HOW TO WIN ALL THE YEAR.
A One Year Course Open for entire field of U. S. Law—1393 class hours. 50 practice court drills. 22 professors from 12 leading universities; instructors who are in daily practice who know the law and believe in it. Dean, Chancellor J. J. TOSIAS
111 W. Jackson Blvd. Tel. Wabash 8393

ELGIN ACADEMY
Meet boy notice every day. Major sports, sailing. Modern equipment. Swimming pool. Boys 7 to 21. From Chicago, Wayne preparation for Eastern colleges. Separate dormitory for boys 7 to 14. Healthful location 1 mile from Elgin. Illustrated catalog.
KARL T. STOUFFER, Prin., Elgin, Ill.

KENWOOD-LORING SCHOOL FOR GIRLS
4500 ELLIS AVE., CHICAGO, ILL.
Established 46 years. Certificate admits girls to all colleges accepting women. Catalogue on request. Fall term opens Sept. 20.
Sarah C. Loring | Principals
Lois C. Mavetrum |

HOFFMAN
FIRST SCHOOL, 1037 N. ROBEY STREET

OUR LADY'S ACADEMY HANTENG, ILLINOIS
Resident High School for Young Ladies. Illinois Graded Public Schools Diploma admits. Prepares for all colleges. Music, Art, Expression, Domestic Science. Address Mother Superior.

SAINT MARY'S SCHOOL
KNOXVILLE, ILLINOIS
For Girls. Episcopal. Music, Expression, Art, Domestic Science, Secretarial, Academic and High School. Moderate rates. Address Sister Superior.

TUDOR HALL School for Girls
College Preparatory, General and Special Courses. Music, Art, Expression, Athletics. Address Miss Frances Allen, Prin., Indianapolis, Ind.

Wanted— a $10,000 Man or Woman
Could you fill this position? There are plenty of "small job" men and women, but those who can earn the big salaries are hard to find.
How can you qualify? By learning a business *from the ground up—by right training.*
How can you get this? Prepare yourself at the oldest established business college—Bryant & Stratton—where many of today's millionaires got their start. Day and evening classes in Stenography, Secretarial Work, Bookkeeping, Advanced Accountancy and every branch of business training. Write, call or 'phone (Randolph 1575) today.
Fall Term Opens Sept. 5
BRYANT & STRATTON BUSINESS COLLEGE
Endorsed by 100,000 graduates
116 South Michigan Ave., Chicago, Ill.

Home Economics
Morning, Afternoon, and Evening Classes. One-year courses in Homemaking and INSTITUTIONAL MANAGEMENT; Patisserie, courses in Cooking, Menu Planning, Marketing, Housekeeping, Management, Sewing, Dressmaking, Millinery, etc.
EXCELLENT DORMITORY ACCOMMODATIONS
For information and catalog call, write or phone Randolph 0978
The School of Domestic Arts and Science
Dept. S
6 N. Michigan Avenue, Chicago

Morgan Park Military Academy
Twenty strong men teachers for 200 boys. Personal interest in each. Training emphasizes honor, orderly habits, leadership. R. O. T. C. All cadets in well-coached, competitive groups for recreation. Country surroundings. Happy, natural life. Trustees conduct academy "not for profit." Separate junior school. Catalog. Address Colonel H. D. Abells, Box 800, Morgan Park, Chicago, Illinois. Telephone Beverly 2222.

LAKE FOREST Academy NON-MILITARY
College Preparatory for Boys
66th Year
Distinctively Educational. Diploma admits to ALL certificate universities. Catalog preparation for entrance examinations of Yale, Princeton, Harvard, etc. HONOR IDEALS—genuine cooperation between faculty and students—scholarship, character.
BEAUTIFUL COUNTRY LOCATION on Lake Michigan, one hour north of Chicago—modern buildings, gymnasium, swimming pool, physical training and ALL athletics—industrial board of trustees—school maintained for profit. Annual fee $900. Telephone Lake Forest 328. For catalog address
JOHN WAYNE RICHARDS, Headmaster, Box 102, Lake Forest, Illinois.

BUSH CONSERVATORY SCHOOL OF
ACTING
LESTER LUTHER, Director
Assisted by an able corps of instructors. Students prepared for professional careers. Demand for our graduates greater than we can fill.
Student Dormitories. Reservations Now!
Fall term opens September 11. Day and Evening classes. Address C. S. Jones, Registrar, 839 N. Dearborn St., Chicago.

ST. GEORGE SCHOOL
FOR GIRLS AND SMALL CHILDREN
Day and boarding school. All day kindergarten. Regular grammar grades. Domestic science, French and expression taught. Home environment, individual attention. The school that solves the mother's problem. For further information, write 5440 Monroe Ave., Chicago. Sunnyside 1317. Summer Camp, Eagle, Wis.

Kindergarten Training
Pestalozzi-Froebel Teachers College
2 Courses: Kindergarten, Primary, Playground, Secretary, Dearborn Lake. Central location. Accredited. 36th Year Opens Sept. 12. Address Registrar, Box T, 616-20 S. Michigan Blvd., Chicago.

CHICAGO PREP. NIGHT INSTITUTE DAY SCHOOL
Complete High School Courses in 1½ Years. For mature students. Day and Intensive Courses. Credits taken for 4 universities. Fall Quarter Sept. 11. Masonic Temple, 602

Electricity Practical Courses. Day, Eve. & Sat. Classes. Actual Practical Work. Low Tuition. Day or Evening. Call or phone for Catalog. Sheridan 1314 W. Lawrence Ave. Phone Sheridan 6780. Coyne Trade & Eng. School

TODD 75th Year SCHOOL FOR YOUNG BOYS
Address Supt. Todd, Woodstock, Ill. Also a Northern Summer Camp.

Sherwood School for Children
5035 SHERIDAN ROAD
BEST ADVANTAGES. OPEN ALL SUMMER
TELEPHONE EDGEWATER 5600

DAKOTA SCHOOL For Boys 5 to 17 Yrs.
Write for Catalog. W. E. Baldwin, Director
Dakota, Illinois

VALPARAISO UNIVERSITY
Founded 1859
VALPARAISO, INDIANA
The Fiftieth Year Will Begin September 19, 1922
Known for Democracy, Economy, Hard Work

Low Cost of Living
has been arranged so that satisfactory accommodations for board and room may be had at $64 to $90 per quarter of 12 weeks.
Tuition, $30 per quarter of 12 weeks or $110 per year of 48 weeks, if paid in advance. If the entire tuition is paid in advance for a year it is included in the diamond of Commerce, Law, and private lessons in Music.
Valparaiso is beautifully situated, forty miles from Chicago. It is governed by a board of trustees, the property of which is valued at $1,000,000. This university is not operated for profit.
For Free Catalog Address the President
Box 48 University Hall, Valparaiso, Ind.

CHICAGO 57th YEAR MUSICAL COLLEGE
Founded 1867 Incorporated 1872
Dr. F. Ziegfeld, Pres. Florenz Ziegfeld, Jr., Vice-Pres.
The leading and largest conservatory of Music and Dramatic Art in America. 116 teachers. 5,000 students last season. Faculty of international reputation. Normal, concert and private courses in Piano, Voice, Violin, Organ, Theory, Public School Music, Dramatic Art, Opera, Languages, Musical Literature, Ensemble Playing, Church Music, Normal training for teachers in all branches. Public Recitals, Orchestral Concerts, Lectures. Prizes, Public Recitals, Graduate Free Advantages. Students, Teachers and Artists to Colleges and Schools. Dormitory accommodations. School year opens Sept. 11. Tuition reasonable and limited to 125 pupils. Write for catalog and booklet. 1922 SPECIAL SUMMER SESSION. 1922 PARTIAL SCHOLARSHIPS to be awarded next term. Apply NOW. SPECIAL OFFERS: Pianos for Rent. Hamlin Grand Piano. Conover Grand Piano and valuable violin to be awarded to best players. FREE SCHOLARSHIPS offered students anywhere. New complete catalog now ready.
CARL D. KINSEY, Manager, 624 S. Michigan Blvd.

LYCEUM ARTS CONSERVATORY
A School of Music and Dramatic Art.
Courses in all branches. Master Faculty, including Elias Day, President and Director; Theodore Harrison, Director of Vocal Department; and others of prominence. Accredited. Diplomas, Degrees, and Teachers' Certificates.
Fall Term Opens Sept. 11, 1922.
Dormitories and studios in our own beautiful building in the heart of new art center. Write for Catalog. Box T, 1140 N. Dearborn St., Chicago, Ill.

1886 1923
National Kindergarten and Elementary College
Fine professional training, excellent social spirit, happy home life, cultural advantages of a great city.
Two courses: Kindergarten-Primary Diploma. Three-year course, Elementary Diploma. Four-year course, Degree. Degree with Honors.
Six dormitories on college grounds. School accredited in Illinois and all else where. Graduates in demand.
For Catalog and Book of Views Address Dept. S
NATIONAL KINDERGARTEN AND ELEMENTARY COLLEGE
2944 Michigan Blvd., Chicago, Ill.

STARRETT SCHOOL FOR GIRLS
THIRTY-SEVENTH YEAR
Academic, college preparatory and special courses; also courses for graduates of high grades. Co-operative with the University of Chicago; prepares for Smith, Vassar, Wellesley, Mt. Holyoke and other Eastern Colleges; member of the New England Association. Full courses in all subjects offered by the best specialists in Chicago. Unexcelled advantages in Music and Art. A resident school in elegant, fireproof building, two blocks from Lake Front Park. Tennis Courts and Bathing Beach. Fall term opens September 12. Address Secretary, Box 814, 4932 Lake Park Ave., Chicago, Ill.

HOWE SCHOOL
Howe, Indiana
The Reverend Charles Herbert Young, M. A., Rector, will be at the Church Club Rooms 916-920 N. Wabash Ave., Tuesday (August 8) and Wednesday (August 9) from 10 A. M. to 1 P. M. Personal conference with parents interested in a thorough boarding school for boys.

Preparatory School
For Law, Medical, Dental, Pharmacy, and other professional schools; for entrance to colleges and universities; for teachers' examinations and all other examinations requiring a high school equivalent.
The Belfour Johnstone School
1314 Carmack Bldg., 64 W. Randolph St.

THE JOHN MARSHALL LAW SCHOOL
EVENING SESSIONS
MON., WED., FRI.
3 YEAR LAW COURSE
PREPARATORY COURSE
28 North Dearborn Street. Tel. Dearborn 2882

STAMMER NO MORE
Established 1901. By reputable methods. No apparatus. No "stammer" talk. Call or write for booklet. Terms reasonable. Call 9 to 5.
The Hamill Institute, 140 S. Dearborn St., Chicago

LEARN LANGUAGES
Spanish, French, German, Russian, etc., by the most up-to-date methods. Native teachers. Private and class lessons.
BERLITZ SCHOOL
Auditorium, 64 E. Congress Harrison 6300

Learn Millinery Sept. 5 to Oct. 1
Largest School—Shortest Time
FASHION MILLINERY SCHOOL
Call or Write. 190 N. State St.

Make Up Your High School Work
MAYO PREPARATORY SCHOOL
2400—431 S. Dearborn St., Chicago

COMMISSION MEN BUY W. RANDOLPH MARKET SITES

Migration of several more South Water street commission merchants to the Randolph street market district west of Sangamon street is seen in the purchase of twenty-five pieces of property totaling $600,000. The purchasers intend to remodel or raze the present improvements and erect new buildings sufficient for their needs.

Among the sales is the property at 1325-27 West Randolph street which was acquired by the F. Matthews company for a reported $45,000. The present structure will be remodeled. The property on the northwest corner of Carpenter and Randolph street was secured by Thomas E. Smith, wholesale apple dealer, for a reported $75,000.

$55,000 for Corner.

John F. Lalla & Co. have bought the property on the southeast corner of Randolph and May streets for a reported $55,000. Hills Bros. company purchased the property at 1379 West Randolph street for a reported $100,000.

Among those purchasing property to be razed for new buildings and who paid about $35,000 for individual pieces are: John Celia, banana dealer, and John B. Lavezzorio, fruit merchant. Chandler, Hildreth & Co. represented the purchasers in all the transactions with the exception of the Lalla deal in which Murphy & Campbell represented the purchasers and Chandler, Hildreth & Co. the sellers.

The seventy-two apartment building at 4631-41 Lake Park avenue was purchased by Joseph Pick of Omaha, brother of Albert Pick, head of Albert Pick & Co., from Nels B. Johnson for a reported $350,000. Mr. Pick gave as part payment the York Foundry & Engine Works of York, Neb., which he has owned and operated for twenty-five years, the balance being paid in cash. Chandler, Hildreth & Co. were the brokers.

Plan a New Factory.

Plans of the F. J. Lewis Manufacturing company, manufacturers of coal tar products, to erect another factory on a 100 acre site between One Hundred and Eighth street, One Hundred and Twelfth street, Avenue F and the state line, are revealed in the transfer of the property to the company by Earl C. Mahaffrey for a reported $305,000.

The company has also secured from the same source, the southeast corner of West Twenty-ninth street and Sixty-fourth avenue, Berwyn, 1,327 by 619 feet, upon which it plans to build another plant. The company now has a $1,000,000 plant under course of construction at Granite City, Ill., and owns plants in Dover, O., Moline, Chattanooga, and at 2512 South Robey street.

Building Permits

Twenty-four building permits, with a total valuation of $651,500 were issued yesterday, among them being the following:

Division-st. W., 3254, three story brick store and flats, L. Rosa, owner; Harry Dalsey, arch.; B. Beck, mason $35,000

Irving Park-blvd., 3021-27, two story brick stores, flats, and offices, William E. Schmidt, owner; M. C. Davis, arch.; R. P. Gove, mason 30,000

Torrence-av. and 110th-st., one story steel stockhouse, International Harvester company, Wisconsin Steel works, owners; H. S. Holtzmann, arch.; Bates & Rogers Construction company, mason; American Bridge company, steel contractor 80,000

Torrence-av., E. and 110th-st., one story steel open hearth operation, International Harvester company and Wisconsin Steel works, owners; H. S. Holtzmann, arch.; Bates & Rogers Construction company, mason; American Bridge company, steel contractor 360,000

Sheridan-rd., 5124-26, alterations to store, Edward M. Coffman, owner; Fred V. Farther, arch.; John K. Thompson, carp. 18,000

Lincoln-av., 6110-21, two story brick furniture store, Harry Jacobson, owner; Levy & Klein, archs.; B. W. Berger, mason 15,000

Albany-av., S., 6205, three story brick flats, Carl Bruno, owner; William C. Wright, arch.; G. A. Norgren, mason and carp. 17,500

Child Killed by Fall in Hole Cut by Workmen

A fall through a hole cut in the floor of her home by workmen who were putting in a furnace yesterday resulted in the death of Agnes Chamberlain, 3 years old, daughter of Mr. and Mrs. John Chamberlain, 3415 West 54th place. The little girl had been called to supper and didn't notice the hole. Funeral services will be held Friday from St. Nicholas' church.

DROPS DEAD IN STREET.

Joseph J. Hass, 53, of 2302 Morse avenue, foreman with the Commonwealth Edison company for twenty years, dropped dead of heart disease as he was walking in the street at 2203 Lunt avenue.

SPEEDEX ANSCO FILM

Gets many a picture other film would miss.

Why? *Its wider range of exposure.*

No Boost in Price of Red Crown Gasoline

IN ORDER to allay public alarm, manifested by hundreds of telephone calls to our main office as well as to local newspapers, the Standard Oil Company (Indiana) wishes to set at rest two rumors which have been persistently circulated throughout Chicago since the beginning of the local transportation strike, and one of which found expression in a morning newspaper.

The first of these is that the price of gasoline will be raised in Chicago to take advantage of the tremendous increase in demand incident to the suspension of ordinary methods of transportation. This is false. The Standard Oil Company (Indiana) will not take advantage of the present condition of the people of Chicago to gouge them by increasing the price of gasoline. The Standard Oil Company (Indiana) is not engaged in profiteering but maintains its leadership as a marketer of gasoline through the positive service it renders the public, and it will not now be false to that ideal.

The second rumor, even more persistently circulated than the first, is to the effect that service station employees of this Company will be on strike before the week is over. We know of no possible foundation for this rumor. These service station employees are a body of picked men, selected from among thousands for their special fitness for the work they do. Instead of contemplating going on strike, they, together with our tank wagon drivers and all employees of the Chicago sales division, are working as they never worked before to render service to the public when it needs that service most. No other group of employees is held in higher estimation by this Company than its service station men and all the people connected with the Chicago sales division. We know them, and know their loyalty to the public, the Company and themselves.

There will be no gasoline famine in Chicago and no profiteering prices.

ROBERT W. STEWART
Chairman of the Board of Directors
Standard Oil Company (Indiana)

2879

RESORTS AND HOTELS — MISCELLANEOUS.

CIRCLE TOURS

To Boston and New York

Special Privileges

When you buy Grand Trunk tickets your baggage will be checked at your home to destination (Ask us about Stopover privileges at Toronto, Niagara Falls, Montreal, etc.) No matter how many trains you take you will not be disturbed. You may change the height of diversity and take trains at your leisure.

Go one way, via Canada on the Grand Trunk.

These most popular tours enable the traveler to travel in one direction via the principal cities of Canada, through the beautiful mountains of New England; thence by boat or rail to New York City and home via Niagara Falls or Washington. Combinations can be made, if desired, to include historic Quebec, Halifax and Norfolk by steamer. Folder describing one of the principal tours free on request.

GRAND TRUNK RAILWAY SYSTEM

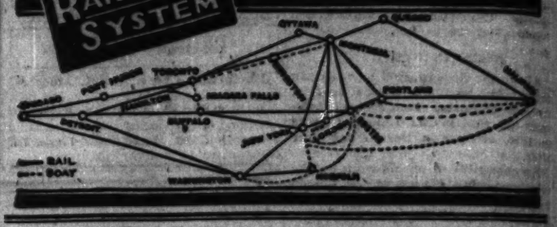

200 West Adams St. Phone Randolph 2164. 101 West Jackson Blvd. Phone Wabash 6200. C. G. Orton, Gen. Agt. Pass. Dept., or write J. D. McDonald, General Passenger Agent, 143 West Adams St., Chicago.

RESORTS—FOREIGN — Ocean Travel.

Around *the* World

Our Golden Jubilee Cruise

marking the 50th year since Thomas Cook, the founder of our organization, conducted his first tour around the world

Sailing Eastward from New York, January 24
Returning May 31, 1923
by the specially chartered new CUNARD Liner

"SAMARIA"

A gorgeous itinerary with visits at Mediterranean Ports—Egypt, etc. — four weeks in British India, Dutch East Indies, Straits Settlements — Saigon, Manila, China — two weeks in Japan, etc. — 30,000 miles — 127 days.

A Cruise de Luxe Limited to 400 Guests

Full information on request

THOS. COOK & SON
203 So. Dearborn Street, Corner Adams, CHICAGO

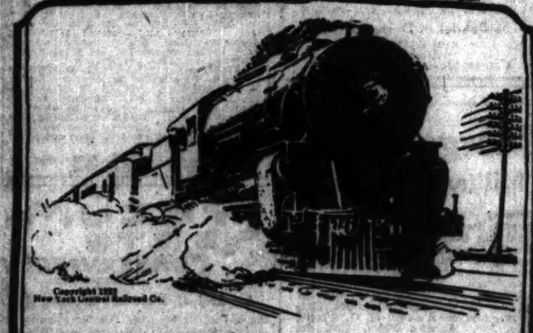

Copyright 1922 New York Central Railroad Co.

The Century— *and* The Wolverine

The *Wolverine* via the Michigan Central rivals the *Twentieth Century Limited* for overnight service between Chicago and New York.

It arrives in New York in the morning and leaves for Chicago at the close of the business day.

For Reservations:
Telephone Wabash 4200

NEW YORK CENTRAL LINES

The Wolverine
Lv. New York 5.00 p.m.
Ar. Detroit 7.10 a.m.
Ar. Chicago 2.00 p.m.
Lv. Chicago 9.05 a.m.
Lv. Detroit 3.55 p.m.
Ar. New York 9.01 a.m.

20th Century Limited
Lv. Chicago 12.40 p.m.
Ar. Boston 12 noon
Ar. New York 9.40 a.m.
Lv. New York 2.45 p.m.
Lv. Boston 12.30 p.m.
Ar. Chicago 9.45 a.m.

All Schedules Standard Time

NEW YORK CENTRAL

NEW YORK to EUROPE on U.S. Government Ships

Sailings from Piers 1 and 4, Hoboken

To Plymouth—Cherbourg—Bremen

President Roosevelt	Aug. 5	Sept. 9
President Harding	Aug. 12	Sept. 16
George Washington	Aug. 19	Sept. 23
America	Sept. 2	Oct. 7

To Cobh (Queenstown)—Plymouth—Cherbourg—London

President Garfield	Aug. 9	Sept. 13
President Monroe	Aug. 16	Sept. 20
President Adams	Aug. 23	Sept. 27
President Van Buren	Aug. 30	Oct. 4
President Polk	Sept. 6	Oct. 11

To Bremen

President Fillmore	Aug. 26	Sept. 30
President Arthur	Sept. 9	Oct. 14

To Bremen—Danzig

President Arthur	Aug. 5	.....
Susquehanna	Aug. 31	Oct. 13

United States Lines
Moore & McCormack Co., Inc.
Roosevelt Steamship Co., Inc.
Managing Operators for
U. S. SHIPPING BOARD
F. J. SEALA, *General Western Passenger Agent*
310 So. Dearborn Street, Chicago, Ill.
Tel. Randolph 5612-6020
For Booklet Address U. S. Lines
45 Broadway, New York

Choice Space Available

to EUROPE on a Canadian Pacific Liner

Empress of France, August 8
to Cherbourg, Southampton, Hamburg
Empress of Britain, August 15
to Liverpool
Empress of Scotland, August 22
to Cherbourg, Southampton, Hamburg
Empress of India, September 1
to Cherbourg, Southampton
Empress of France, September 5
to Cherbourg, Southampton, Hamburg

From Old Quebec by the St. Lawrence Route. Make reservations now from any Steamship Agent or
R. S. Elworthy, Gen. Agt. S. S. Pass. Dept.
40 N. Dearborn St., Chicago, Phone Randolph 5600

to—
Cherbourg
Southampton
Hamburg
Liverpool
Antwerp
Glasgow

CUNARD
ANCHOR
ANCHOR-DONALDSON

N. Y. to Cherbourg and Southampton

BERENGARIA	Aug. 5	Aug. 29	Sept. 19
MAURETANIA	Aug. 12	Sept. 2	Sept. 23
AQUITANIA	Aug. 22	Sept. 12	Oct. 3

N. Y. to Plymouth, Cherbourg and Hamburg

CARONIA	Aug. 31	Oct. 5	Nov. 7
SAXONIA	Sept. 9	Oct. 14	.....

N. Y. to Cobh (Queenstown) and Liverpool

CARMANIA	Aug. 11	Sept. 15	Oct. 12
SCYTHIA (new)	Aug. 31	Sept. 29	Oct. 26
LACONIA (new)	Sept. 7	Oct. 5	.....

*Sails from Boston Sept. 6

N. Y. to Londonderry and Glasgow

ASSYRIA	Aug. 11	Oct. 21	.....
COLUMBIA	Aug. 19	Sept. 16	Oct. 14
ALGERIA	Aug. 25	Sept. 23	.....
CITY OF LONDON	Sept. 2	.....	.....
Campania (new)	Sept. 9	Oct. 7	Nov. 4

New York to Vigo, Gibraltar, Naples, Messina, Patras, Dubrovnik, Trieste

ITALIA	.....	.....	Aug. 12

Boston to Londonderry and Liverpool

ELYSIA	.....	.....	Aug. 5
*ASSYRIA	.....	.....	Sept. 13

*Stops at Glasgow

Boston to Queenstown and Liverpool

TERMENIA (new)	.....	.....	Sept. 20

CANADIAN SERVICE
Via Picturesque St. Lawrence Route
Montreal to Glasgow

SATURNIA	*Aug. 11	Sept. 8	Oct. 6
CASSANDRA	Aug. 31	Sept. 29	Oct. 27

*Also calls at Moville, Ireland.

Montreal to Liverpool

ALBANIA	Aug. 19	Sept. 23	*Oct. 21
AUSONIA	Sept. 16	Oct. 14	Nov. 11
Tyrrhenia (new)	Sept. 30	Oct. 28	*Dec. 2

*Sails from Halifax

Montreal to Plymouth, Cherbourg & London

ANDANIA	Aug. 26	Sept. 28	Nov. 4
ANTONIA (new)	Sept. 9	Oct. 12	Nov. 18

COMPANY'S OFFICES, CUNARD BLDG., S. W. Corner Dearborn and Randolph Streets
Telephone Central 2050

EGYPT-INDIA

AMERICAN & INDIAN LINE

To PORT SAID (FOR EGYPT & PALESTINE)—KARACHI—BOMBAY—COLOMBO—MADRAS—RANGOON—CALCUTTA

S. S. City of Sparta ..... Aug. 15
S. S. City of Harvard ..... Sept. 22
S. S. City of Lahore ..... Oct. 3
All Outside Rooms.
First and Second Class Passengers.
Special Missionary Reduction.
For rates of passage, etc., apply to

NORTON LILLY & Co
208 So. La Salle St., Chicago
26 Bowling Green, New York City
Gen. Agts. for Ellerman & Bucknall S.S. Co. Ltd.

HOLLAND AMERICA LINE

NEW YORK TO ROTTERDAM
Via Plymouth, Boulogne-Sur-Mer

N. Amsterdam	Aug. 12	Sept. 16	Oct. 14
NOORDAM	Aug. 19	Sept. 23	Oct. 21
Rotterdam	Aug. 26	Sept. 30	Nov. 4
Potsdam	Sept. 2	Oct. 7	Nov. 11

Passenger Office, 1257 N. La Salle St., Chicago

WHITE STAR

New York to Cherbourg—Southampton

HOMERIC (new)	Aug. 19	Sept. 9	Sept. 30
MAJESTIC (new)	Aug. 26	Sept. 16	Oct. 7
OLYMPIC	Sept. 9	Sept. 23	Oct. 14

N. Y. to Cobh (Queenstown) & Liverpool

BALTIC	Aug. 5	Sept. 2	Sept. 30
CEDRIC	Aug. 12	Sept. 9	Oct. 7
ADRIATIC	Aug. 19	Sept. 16	Oct. 14
CELTIC	Aug. 26	Sept. 23	Oct. 21

Philadelphia—Liverpool

PITTSBURGH	Aug. 31	Oct. 5	.....
HAVERFORD	Sept. 13	Oct. 19	Nov. 23

New York to Azores, Gibraltar, Naples and Genoa

ARABIC	Aug. 26	Oct. 14	.....
CRETIC	Sept. 23	Nov. 11	.....

RED STAR LINE

N. Y. to Plymouth, Cherbourg, *Antwerp

FINLAND	Aug. 12	Sept. 16	Oct. 14
ZEELAND	Aug. 19	Sept. 16	Oct. 21
KROONLAND	Aug. 19	Sept. 23	Oct. 21
LAPLAND	Aug. 26	Sept. 30	Nov. 4
*SOUTHLAND (Direct)	Aug. 31	Oct. 7	.....

AMERICAN LINE

New York to Hamburg via Plymouth and Cherbourg

MANCHURIA	Aug. 19	Sept. 6	.....
ST. PAUL	Aug. 19	Oct. 4	.....
MONGOLIA	Aug. 31	Oct. 18	.....
MINNEKAHDA (3rd class)	Sept. 7	Oct. 13	.....

WHITE STAR—Dominion

Montreal—Quebec—Liverpool
International Mercantile Marine Company

REGINA	Aug. 5	Sept. 2	.....
MEGANTIC	Aug. 12	Sept. 9	.....
CANOPIC	Aug. 19	Sept. 16	.....
CANADA	Aug. 26	.....	.....

12 to 18 Steamers 130,000 Tons

F. C. BROWN, Western Passenger Mgr.
14 N. Dearborn St. Phone Randolph 6934.
J. D. ROTH, Gen'l West. Freight Agent.
227 S. La Salle St. Phone Wabash 3360

THE COMFORT ROUTES

EUROPE

New York—Cherbourg
Southampton—Hamburg

Orbita ..... Aug. 5 Sept. 9 Oct. 14
Orduna ..... Aug. 12 Sept. 16 Oct. 21
Oropesa ..... Aug. 26 Sept. 30 Nov. 4

SOUTH AMERICA

New York—Havana
Panama—Peru—Chile

EBRO ..... Aug. 12
ESSEQUIBO ..... Sept. 9

"E" Steamers 14,356 Tons Displacement

Regular Sailings from CRISTOBAL to WEST COAST of SOUTH and CENTRAL AMERICA, EAST COAST to BRAZIL and ARGENTINA.

Special Reduced Fares for Round South American Tours.

The Royal Mail Steam Packet Co.
The Pacific Steam Navigation Co.
The Nelson Line

SOUTH AFRICA

From England by
UNION-CASTLE LINE
117 W. Washington St. Chicago
or any local steamship agent

RESORTS AND HOTELS — MICHIGAN.

SOUTH HAVEN

STEAMSHIP IROQUOIS

$2 Round-Trip — Daylight Cruise Daily (except Saturdays) leaves Chicago, 9:30 A. M., home 9:30 P. M. Saturdays 7:00 P. M. $3 Sundays and Holidays. Night boats, 9:00 P. M. daily, except Sunday. Two night boats Friday, 10:30 P. M. and 11 P. M. and Saturday, 9:00 P. M. and 10:30 P. M. Fare $2 one way; $3.75 round trip. 25 ride commutation books, $37.50. Freight rates lower than rail.

75c Round-Trip — Waukegan Daylight Cruise. Leaves 10:00 A. M. daily, except Sunday. Picturesque views of Lincoln Park, Evanston, and beautiful North Shore. Home 7:00 P. M. Music and dancing free. Refreshments.

All schedules daylight saving time.
Docks Clark St. Bridge. Ph. Franklin 8814

ROCHDALE INN MONTAGUE MICH.
The Inn is cozy and comfortable; hot and cold running water, fireplaces. Bathing, boating, fishing and hiking. Plenty of fresh fruits and vegetables. Rates reasonable. Special Labor Day parties arranged. M. L. PARK, Chicago Representative, Room 2508, 120 N. Wells St. Phone Dearborn 2700.

THE DEWEY SOUTH HAVEN MICHIGAN
AND COTTAGES. MRS. E. H. SNYDER

ILLINOIS.

POINT COMFORT HOTEL
Fishing, Hunting, Bathing Beach and Auto Park. For Sale, Rent, Lakeside Cottages. Write for Booklet. Sec. For Lake 4th W. L. G. St. PROPT.

RESORTS—FOREIGN — Ocean Travel.

AUSTRALIA
NEW ZEALAND—SOUTH SEAS
Via Tahiti and Rarotonga. Mail passenger service from San Francisco every 28 days. Splendid first class, round trip fares for booklet.
UNION S. S. CO. OF NEW ZEALAND
Robt. Cain, Gen. Agt. Pass. Dept., San Francisco
Or Local Steamship and Railroad Agencies

LLOYD SABAUDO
New de Luxe Cruiser "CONTE ROSSO"
18,000 Tons Register—20 Knots per hour.
For Naples and Genoa: Aug. 10, Sept. 14.
SPECIAL WINTER VOYAGES DE LUXE
Madeira, Gibraltar, Monaco, Genoa, Naples
January 17th. February 24th.
332 S. Clark St., Chicago. Phone Har. 7700

RESORTS—FOREIGN — Ocean Travel.

1000 miles of unequalled enjoyment

Those who seek a vacation that is different, will enjoy the trip from

NIAGARA TO THE SEA

Journey from Toronto through the magnificent 1,000 Islands and "shoot" the St. Lawrence Rapids. Visit Montreal, Quebec, famous Ste. Anne de Beaupre, Tadousac, Murray Bay and finally the gigantic capes of the Saguenay Canyon — Nature's Masterpiece.

For complete information apply at the address given, below or send 2c postage for illustrated booklet, map and guide. 34

J. C. RANDALL
604 Merchants Loan and Trust Bldg., Chicago

Canada Steamship Lines Limited

Sail Under the Stars and Stripes
MEDITERRANEAN
Regular sailings to
SPAIN, ITALY, GREECE, TURKEY, ALGERIA
Aug. 15th, Oct. 4th, Nov. 22nd, Jan. 10th, etc.
S. S. PHILADELPHIA
60-day Tours, $500
Write for booklet.
K. W. KEMPF,
Gen. West. Pass. Agt.,
139 No. La Salle St., Chicago

Clark's 3rd Cruise, January 31, 1923
ROUND THE WORLD
"EMPRESS of FRANCE" 19631 Gross TONS
4 MONTHS CRUISE, $1000 and up
Including Hotels, Fees, Drives, Guides, etc.
Clark Original, Record Breaking World Cruises
Clark's 18th Cruise, February 1, 1923
to MEDITERRANEAN
"EMPRESS of SCOTLAND" 22000 Gross Tons
42 DAYS CRUISE, $500 and up
Frank C. Clark, Times Building, New York
Boston, Detroit, Minneapolis, Chicago, St. Louis, Pittsburgh, Toronto, Montreal, Winnipeg, Vancouver, Victoria, Seattle, Portland, Los Angeles, San Francisco

RESORTS—FOREIGN — Ocean Travel.

SOUTH AMERICA
$250 and up to Rio
$450 Round Trip

The Brazilian Exposition at Rio de Janeiro opens in September. Travel by ships especially built for tropical voyages. Broad promenade decks—large, well ventilated cabins and luxurious public rooms.

RIO DE JANEIRO
MONTEVIDEO
BUENOS AIRES

Stopovers allowed sailing at Trinidad and Barbadoes (Northbound).

S. S. Vauban, Aug. 26
S. S. Vandyck, Sept. 9
S. S. Vestris, Sept. 23
S. S. Weaver, Oct. 7

For information apply company's office, 42 Broadway, N. Y., or any Steamship or Tourist Agent or H. Neidlinger, 112 S. Dearborn St. or J. S. Lowitz, 312 South Clark St., General District Agents.

LAMPORT & HOLT LINE

UNITED AMERICAN LINES
JOINT SERVICE WITH
HAMBURG AMERICAN LINE
TO PLYMOUTH, BOULOGNE HAMBURG

By New American-Flag Steamers

Reliance	Aug. 8	Sept. 5	Oct. 3
Republic	Aug. 22	Sept. 19	Oct. 17

TO HAMBURG DIRECT

Sailings every Thursday, by the popular steamers Mount Clay, Mount Carroll, Mount Clinton, Bismarck, Regina, Wuerttemberg, with special cabin and improved third class accommodations.

UNITED AMERICAN LINES, Inc.
134 West Randolph Street, Chicago

SCANDINAVIAN AMERICAN

DENMARK, NORWAY, SWEDEN, GERMANY, and BALTIC STATES

Large, Fast, Steady, Comfortable Steamers. Superior Passenger Accommodations. Cuisine and Service Unexcelled. Daily Concerts.

Queen II. ..... Nov. 7

For Passenger Rates: 17 N. Dearborn St., Chicago

RESORTS—FOREIGN — Ocean Travel.

French Line

N. Y.—Plymouth—Havre—Paris

PARIS	Aug. 23	Sept. 13	Oct. 4
FRANCE	Aug. 30	Sept. 20	Oct. 11
ROCHAMBEAU	Sept. 14	Oct. 19	Nov. 23

New York—Havre—Paris

LA SAVOIE	Aug. 12	Sept. 9	Oct. 21
ROUSSILLON	Aug. 14	Sept. 19	Nov. 2
LAFAYETTE	Aug. 19	Sept. 30	Oct. 28
CHICAGO	Aug. 31	Oct. 9	Nov. 6
DE TOURAINE	Sept. 2	Oct. 11	Dec. 7
LA LORRAINE	Sept. 16	Oct. 14	.....
LA BOURDONNAIS	Sept. 23	Oct. 26	Dec. 2

N. Y.—Vigo (Spain)—Bordeaux

Niagara	.....	Aug. 5	Sept. 19

New Orleans—Havre

De La Salle	.....	Aug. 15	Oct. 15

N. Y. sailings by daylight saving time.
For full details apply the French Line Agent in your city or write to
COMPANY'S OFFICES
Passenger—135 N. Dearborn St., Chicago
Freight—Webster Building, Chicago

NAVIGAZIONE GENERALE ITALIANA

To ITALY in 8 DAYS
By the Palatial New
ss. GIULIO CESARE
From N. Y. Aug. 30, Oct. 4
Other Sailings to
AZORES-ITALY-EGYPT
Colombo ..... Aug. 17
Europa (also Palermo) Sept. 2
Italia-America Shipping Corp.
203 S. Dearborn St., Chicago

Swedish American Line

Short route to principal points in SCANDINAVIA, GERMANY and BALTIC STATES.
Superior Passenger Accommodations.
Sailings on GOOD Modern Steamers.
BROSTRÖMTRAFIK Aug. 19 Sept. 23 Oct. 28
STOCKHOLM ..... Sept. 5 Oct. 14 Nov. 25
Gen'l Passenger Office, 79 E. Jackson St.
Telephone Harrison 8108

AUSTRALIA
HONOLULU, SUVA, NEW ZEALAND

The Well Equipped Royal Mail Steamers
"MARURA" (12,500 tons) Aug. 19 Oct. 28
"NIAGARA" (10,000 tons) Sept. 16 Nov. 25
Rail from Vancouver, B. C.

For Tickets, apply Can. Pacific Railway
140 So. Clark St., Chicago, or
Canadian Australian Line, Winch Building
743 Hastings St. West, Vancouver, B. C.

RESORTS AND HOTELS — WISCONSIN.

12 HOURS FUN
GREAT STEEL SHIP
CHRISTOPHER COLUMBUS
Milwaukee $1.50 and Return $1.50
DAILY 10 A.M.
Steamer Sheboygan, Leaves Milwaukee 10 A.M. Daily

NEW JERSEY.

Marlborough-Blenheim
ATLANTIC CITY

CALIFORNIA.

SOUTHERN CALIFORNIA
Always delightful. Send for information to All Year Club of Southern California, Chamber of Commerce Building, Los Angeles, Calif.

RESORTS AND HOTELS — MAINE.

The Malvern
and Cottages
BAR HARBOR, MAINE
Now Open
ERNEST G. GROB, Manager

MISCELLANEOUS.

Cool Summer Climate

Trout and salmon fishing, sailing, and the most wonderful natural scenery in all the world. Reached by rail, steamer, or by 12,000 miles of splendid highways, offers you an ideal vacation in the Pacific Northwest, Oregon, Washington and British Columbia. For free illustrated booklet and information about 25% reduction in railroad fares write to Herbert Cuthbert, Executive Secretary.
PACIFIC NORTHWEST TOURIST ASSOC., L. C. Smith Bldg., Seattle, Washington.

A WEEK'S CRUISE, 2,000 miles $72.50
on 4 lakes, meals & berth included.
On The GREAT WHITE LINERS
North American and South American
For folder and complete information ask Chicago, Duluth & Georgian Bay Transit Co., 110 W. Adams St. Phone Randolph 6226

TOURING EAST
New 7 pass. Sedan. Experienced driver. Car for hire $25 per day & reasonable rate for trips to Canada, Atlantic States & resorts. Address P T 441, TRIBUNE.

Subscribe for The Tribune.

IRISH NATIONALS ROUT REBELS IN COUNTY DONEGAL

Capture Callan, in County Kilkenny.

DUBLIN, Aug. 2.—National army troops operating at Drumkeen, County Donegal, were attacked today by irregulars who had concentrated in farmhouses. The free staters drove them into the open and a running fight ensued, the irregulars finally surrendering. They numbered twelve and included Gen. Quinn, who recently was paroled.

Callan, the most important center held by the irregulars in County Kilkenny, has been occupied by the nationals. It was the most northerly point in the line held by the irregulars, and its evacuation seems to indicate that they intend to fall back toward the river Suir. The inhabitants of Callan cordially welcomed the national troops.

Boland Dies Forgiving All.

In County Donegal the irregulars are said to be completely demoralized; some have returned home, while others are wandering through the country districts and over the mountains, looting and robbing as they go.

The last words of Harry Boland, one of Eamon de Valera's most active lieutenants, who died late last night from a bullet wound received in Skerries Monday as he was trying to escape arrest, were: "I forgive everybody."

Arrest Art O'Brien.

BELFAST, Aug. 2.—[By the Associated Press.]—Art O'Brien, former representative of the Dail Eireann in London, has been re-arrested by Free State authorities, according to a dispatch from Dublin today. He was arrested July 5 following the defeat of republican forces in the Sackville street area, but was released the next day.

NORTHERN TIGER

1—Gen. Chang Tso-Lin has dug himself in on the border of Manchuria. He announces that he is the supreme authority in Manchuria and all questions must be referred to him. The map shows Manchuria.

20 GOOD FELLOWS WITH AUTOS FACE NEW CALL HERE

One hundred slum children, together with a score or more of poor mothers and their babies, who have been camping the last week at the Salvation army Glen Ellyn Fresh Air Camp will be strictly out of luck this afternoon at 4:15 o'clock when their train arrives at the Chicago Northwestern depot unless about twenty automobile owners come to the rescue.

Some of the children will be stranded four or five miles from their homes —a rather unpleasant ending to their week's fun in the country—if citizens do not provide automobile transport for them.

Brigadier Annie Cowden asks that anyone able to loan a machine and driver either telephone her at State 7564 or meet the train at the Northwestern station.

LIQUOR WILLED TO FORTY CLUB HAS VANISHED

Mystery attaches to the disappearance of an "invaluable bequest," his wine cellar, given to the members of the "Forty club" by the late William W. De Wees, former head of the Chicago Addressing company, under the terms of his will, filed yesterday before Assistant Probate Judge Paul Corkell.

The will gives nearly $50,000 to charity, with $385,000 for his widow, Mrs. Harriet D. De Wees, 4430 Drexel boulevard. The instrument also contains the following:

"I bequeath to the president of the Forty club the sum of $500, to be expended in giving or partly giving one of their regular banquets, and I also give to the president of the Forty club, for use at the banquet, any 'booze' they may require, should I have any left."

According to members of the club, of which Frank M. Morris, 1124 East 46th street, is president, the "bequest" disappeared during the two year illness of Mr. De Wees, who died on June 22 at La Salle, Ill.

Backs Car from Garage Over Body of Her Daughter

Taylorville, Ill., Aug. 2.—[Special.]—While backing her auto out the driveway of her home today, Mrs. Elnora Calvert, wealthy, ran over Laura, her 11 months' old daughter, instantly killing her.

CHINA DECIDES UPON U. S. FORM OF GOVERNMENT

PEKING, Aug. 2.—[By the Associated Press.]—Parliament and President Li Yuam-Hung are in complete agreement over the adoption of a permanent constitution for China similar to that of the United States, the cabinet announced today. The right of each province to maintain its own assembly is to be recognized. This, it is believed, will comply with the demands of the southern provinces for provincial autonomy.

Alfred Sze, the minister to Washington, who was ordered to Peking, has been offered the portfolio of foreign minister.

President Li feels that the Peking government has increased its prestige by assembling a parliament friendly to his ideals.

Plan a Constitution.

The senate will meet again on Saturday to discuss the procedure relative to drafting a constitution. Formation of a constitution already is progressing.

Completion of the new cabinet is expected next week.

Coincidental with the assembly of parliament, a group of progressive Chinese women has published demands for a clause in the constitution providing universal suffrage, with equal rights to public offices, including membership in parliament. Most of these women were educated abroad.

The Chinese newspapers see hope in the fact that parliament obtained a quorum on opening yesterday at the appointed date. Yet they forecast difficult problems.

The Shun Tien Shih Pao says China needs political parties such as those in the United States. It points out that the new parliament is split into factions, each without platform or principle.

This journal considers it unlikely that parliament will achieve satisfactory progress until at least two political parties are created.

Defeat of Sun.

CANTON, Aug. 2.—[By the Associated Press.]—Chen Chiung-Ming's forces, who are favorable to the Peking republic, have defeated the troops of Sun Yat-Sen, the deposed president of the Canton republic, and driven them from Shiuchow, 120 miles north of Canton, to a point beyond Chihing, more than forty miles northeast of Shiuchow, according to a bulletin given out at Gen. Chen's Canton headquarters.

ARTISTS TO HAVE "LATIN QUARTER" IN LAKE FOREST

Lake Forest is to have a Latin quarter, according to plans of Van Wagenen Alling, contractor and patron of the arts. Geographically it will be located in Frost place where the first unit, a school of music at No. 14, is ready for occupancy. The school of painting is already under construction at 16 Frost place and the school of sculpture will round out the trio of buildings which are to form the nucleus of an artist colony.

The Lake Forest School of Music is under direction of Miss Martha Milinowski, formerly director of music at Lake Forest college, and already has a registration of thirty students. It can accommodate fifty.

The architecture of the buildings is a unique adaptation of the Elizabethan. There are no cellars and the ground level room will be the main studio. The buildings will be four stories high. The upper floors will be used as dormitories.

From the interest already aroused Mr. Alling believes the colony will soon become a popular rendezvous for artists of note as well as those in the student stages. No name for the group has yet been selected.

ONE DEAD IN STABBING.

In a stabbing affray at 31st street and Cottage Grove avenue yesterday, Charles Pine, 28, colored, 3849 Eden avenue, was killed, and his assailant, Robert Porter, also colored, was seriously wounded.

ROTHSCHILD'S

STATE, JACKSON, VAN BUREN STREETS

If you cannot get downtown you can shop here by telephoning

WABASH 9800

More than 100 competent people to take your telephone order.
All deliveries as usual.

If you have no charge account we will send your order C. O. D. **Or you can open a charge account by telephone.** Ask for the Credit Office.

Your orders by mail will be promptly attended to by our experienced mail order shoppers.

For those who are downtown we have provided many remarkable values—not advertised. You will see them as you walk through the store.

In Cleveland—

196,404

Net Paid Daily Circulation for July

THE PLAIN DEALER'S net paid Daily circulation for the month of July was 196,404 copies—a *gain* of 1,537 copies over June of this year and 13,885 copies over July one year ago.

The Plain Dealer believes that its net paid Daily circulation *exceeds* that of any other Cleveland newspaper by at least

10,000 COPIES A DAY

The Plain Dealer
First Newspaper of Cleveland, Fifth City

ONWENTSIA WINS EVANS CUP GOLF FOR THIRD YEAR

HOLE IN ONE CLUB

ROY E. WEIL of Glencoe dropped his ball into the cup with a single stroke from the eighth tee on the Lake Shore Country club course. He was playing in a threesome with his wife, and father-in-law, C. A. Stonehill.

BY JOE DAVIS.

It looks as if the Onwentsia club has a strangle hold on the Chick Evans trophy, emblematic of the team championship of the Chicago District Golf association, as it followed its successes in 1920 and 1921 winning again at Indian Hill yesterday.

S. DAVISON HERRON.

The annual event brought out a total of sixteen teams, and the quartet from Lake Forest won with a total of 605, Indian Hill being second with 632; Exmoor third with 634; Glen View fourth with 644, and Edgewood fifth with 652.

Break Record for Event.

Onwentsia's strength was shown by the fact that George McLaughlin was its only player of the winning four last year, and yet the side made the lowest score recorded in the history of the event.

With the course in fine shape and a most delightful brand of weather, there was no excuse for poor scoring, and the Onwentsia players made full use of their opportunity. They led at the end of the morning play by eleven shots, with Indian Hill second. This might have been cut several strokes, but Roger Lord of the home team had the misfortune to take a 9 at the tenth hole, getting in the water twice. Later he had two 7s. This made little difference, as Indian Hill did no do so well in the afternoon.

Herron Tops Players.

S. Davison Herron of the Exmoor club of Highland Park had the best individual score, rounds of 75 and 72, giving him a total of 147, while J. H. Douglas Jr. and Dexter Cummings of Onwentsia each had 148. Rial Roife of Ridgemoor was next with 149.

E. M. Cummins of Indan Hill had the best round of the day with 71 in the morning, but fell away in the afternoon. An incoming round of 34 by Jim Douglas, in the afternoon was a feature. He was the only player to cut under the par of 35 for the second nine holes.

Summary of the Play.

Following are summaries for the day:

ONWENTSIA [605].	GLEN OAK [673.]
J. Douglas..75 73 148	S. Salter...86 88 174
D.Cummings.73 75 148	J. Hackett...81 84 165
McLaughlin .74 82 156	V. Morris ...81 87 168
K. Blossom..76 77 153	H. Nicholl...80 86 166
INDIA HILL [632].	RIDGEMOOR [675].
W. Bloom...76 77 153	S. Williams..80 83 163
O. Lord.....82 76 158	R. Rolfe.....76 73 149
E. Cummins.71 86 157	C. Gallagher..06 00 186
J. S. Martin.80 84 164	J. Simpson...86 89 177
EXMOOR [634].	FLOSSMOOR [682].
D. Herron...75 72 147	J. Daly...77 85 162
T. C. Buts...88 78 166	J. Gilchrist..87 88 175
MacMurray..79 77 156	K. Kramer ...88 80 168
B. Eldridge..84 81 165	P. Horton ...84 93 177
GLEN VIEW [644].	PARK RIDGE [662].
Edwards..82 77 159	A. Young ...82 83 165
D. Edwards..79 84 163	W. Springer..89 90 179
E. Barnhart.75 93 168	W. Sloan ...88 93 181
K. Burns....80 74 154	W.Redormer.80 87 167
EDGEWOOD [632].	W.MORELAND [694].
J. Taylor....78 85 163	L. Hammond.83 85 173
D. Weber....76 82 158	J. Reynolds .93 85 178
H. Rau'bush 78 84 162	J. Bush 81 89 170
B. Buffham..83 86 169	R. Raedel...83 88 170
CALUMET [660].	WWARD HO [700].
L. Thiltsee..76 77 153	W. Albro....82 86 168
A. Wilson...84 82 166	M. Evans...95 91 186
Delaplaine ..90 83 173	L. Terreo...89 83 172
C. Rathbun..85 83 168	J. Larkin...86 88 174
EVANSTON [661].	NO. SHORE [734].
E. Evans....79 79 158	V. Scott....91 93 184
J. E. Rend..82 80 162	H. Stevens..85 94 179
B. McKenna 84 88 172	A. Hulbert...90 94 184
W. Ahl'lagger82 81 163	F. Hopkins..94 93 187
BEVERLY [667].	BOB O' LINK [737].
C. Mudd....86 88 174	H. King....83 87 170
S. Duffy....81 79 160	R. Gordon...93 81 173
I. McKinley.85 88 173	R. Boyd....97 94 191
L. Hicks....84 87 171	F.Johnson.100 103 203

CHICK AND BOB WIN OVER BRITISH PAIR BY 4 AND 3

The combination of Robert A. Gardner and Chick Evans proved too strong for Abe Mitchell and George Duncan at Oak Park Country club yesterday, the amateurs winning the 36 hole match, 4 and 3, in the presence of an enthusiastic gallery. Bob seems to have a penchant for upsetting the touring Britons, as he now has played against them several times and always on the winning side.

Chick played the better game in the morning, Gardner excelling in the afternoon, while Duncan was better than Mitchell. The latter was not in his usual form.

It was a finely fought match in the morning when each team won only one hole, the amateurs taking the first in par figures, and Duncan squaring at the eleventh hole with a birdie 3, through the medium of a long putt.

The amateurs won the second hole in the afternoon with par three and took the next when Evans sunk a ten foot putt for a birdie three. At the fourth hole both Chicagoans drove into trees, while Mitchell drove into the creek, but Duncan got the hole with a four. A twenty footer by Gardner on the fifth netted him a three and put his side 2 up, but Mitchell won the next with a curling putt. Chick won the ninth hole and put the amateurs 2 up, after which they were not again in danger. Cards:

FORENOON ROUND—OUT.

Par, out	5	3	4	5	4	3	4	4	—36
Gardner	5	3	4	4	4	3	4	4	—35
Evans	5	3	4	5	4	3	4	4	—36
Duncan	6	3	4	5	4	3	4	4	—37
Mitchell	6	3	4	4	4	3	5	4	—38

IN ROUND.

Par, in	4	4	3	4	4	4	3	4	—35— 71
Gardner	4	4	4	3	4	4	4	3	—35— 74
Evans	4	4	3	4	4	4	3	4	—35— 72
Duncan	4	4	3	4	4	4	3	4	—34— 71
Mitchell	4	4	4	4	4	5	4	4	—37— 75

AFTERNOON ROUND—OUT.

Gardner	4	3	5	4	3	4	3	5	—35
Evans	5	3	5	4	3	4	3	5	—36
Duncan	5	4	4	4	4	4	4	4	—36
Mitchell	5	4	6	4	3	4	4	4	

IN ROUND.

Gardner	4	4	4	3	5	5	3	3	—36	
Evans	4	5	3	4	4	5	3	4	—36—	72—147
Duncan	5	4	4	3	4	4	4	4	—36—	72—147
Mitchell	5	4	5	4	5	5	3	5	—40	

The best ball of Evans and Gardner was 70—68—138. Mitchell and Duncan having 73—73—146.

GASOLINE ALLEY—AS THE TWIG IS BENT—

HARVEY YOUTH LEADS JUNIOR GOLF FIELD

PREVIOUS WINNERS

1914—C. F. Grimes, Chicago.
1915—DeWitt C. Baich, Cincinnati.
1916—John Simpson, Indianapolis.
1917—Fred J. Wright, Boston.
1918—[No tournament.]
1919—H. Sassman, Chicago.
1920—Ray Martin, Chicago.
1921—Burton Mudge Jr., Chicago.

Stanley Arndt, 17 years old, of Harvey, proved that once in a while the first shall be first by being the lead man to tee off at the eighth annual western junior tournament and turning in a card of 76, which never was bettered throughout the day's play at Olympia Fields.

IRA L. COUCH. [TRIBUNE Photo.]

One hundred and ten rising young players competed in the qualifying play, and forty-eight of them are left for the match play rounds today.

Russel Martin, Jackson park, Cook county open champion, with 79 was the only other contender to get under 80 while five players tied at 85 for sixteenth place.

Young Giant Comes Through.

Donald Carrick, a 15 year old giant Toronto, Canada, and J. E. Bixler, La Fayette, Indiana, won in the play off and were the only nonresidents to qualify except L. V. Cochran, Louisville, 81, and Emerson Carey, Hutchinson, Kas., 83.

Despite the indiscretion of youth, there was only one mixup during the day, Jack Beacon of Omaha, who tied for second place with 79, being disqualified because of an error made by his scorer, which Beacon failed to notice when the card was handed in.

Here Are Statistics of Play.

Arndt's leading card follows:

Arndt—Out	443	544	455—38
Arndt—In	533	535	455—38—76
Par—Out	543	543	444—37
Par—In	443	434	445—37—74

Those who qualified for the championship flight were:

Stanley Arndt, Harvey.....38—38—76
Russell Martin, Jackson Park.....40—39—79
J. W. Dawson, Green Valley.....39—41—80
Kenney Hiescrt, Olympia Fields....40—40—80
L. B. Cochran, Louisville.....38—42—81
Robert White, Marquette.....40—41—81
Eddie Hart, Indian Hill.....42—40—82
George Hackl, Midlothian.....40—42—82
Walter Crowe, Columbus Park....42—40—82
Emerson Carey Jr., Hutchison, Kan.40—42—82
Burton Mudge Jr., Exmoor.....39—44—83
Ira Couch, Glen View.....40—44—84
George Marsh, Lincoln Park.....42—42—84
A. Jones Jr., Idlewild.....42—42—84
J. E. Bixler, Lafayette, Ind.....38—47—85
D. D. Carrick, Toronto.....43—42—85

Pairings for first round match play today:

Arndt and Hackl, Marsh and Cochran, Hart and Bixler, Carey and Hisert, Dawson and Couch, Carrick and Crowe, White and Jones, Mudge and Martin.

Those who qualified for the second flight were:

C. Windett, Chicago, 85; Walter Smith, Hinsdale, 85; F. O. Grout, Columbus Park, 85; Dennis Sullivan, Riverside, 86; A. J. Patterson, Chicago, 86; Austin McCarthy, Chicago, 86; J. Beahan, Jackson Park, 86; Herbert Skinner, Hinsdale, 87; R. Sheldrup, Minneapolis, 87; Ernie Simmons, Chicago, 88; Robert Leopold, Ravisloe, 88; M. Miller, Indianapolis, 88; G. Bates, Chicago, 88; Elbert Vyse, Edgewater, 88; George Roach, C. F., 89; D. M. Snow, Milwaukee, 89.

THIRD FLIGHT—Robert Dunlop, Maywood, 89; William Rutsen, La Grange, 89; E. Q. Best, Jackson Park, 89; R. W. Depew, Winnetka, 89; J. M. Tuttle, Exmoor, 89; A. D. Lash, Clinton, Ia., 89; R. Moore, Evanston, 89; E. W. Roes, Ravisloe, 89; H. L. Brentlinger, Chicago, 90; D. Schwab, Homewood, 90; Harry Spear, La Grange, 90; M. D. Stewart, Hammond, 90; Ben Aubrey, Maywood, 90; J. P. Dunlap, Maywood, 90; Henry Feisenthal Jr., 91; Louis Diebiebis, Chicago, 91.

ON LOCAL LINKS

MRS. ELEANOR E. HARWOOD of Olympia Fields won the women's two day tournament at Glen View with a total of 89—90—179. Mrs. S. L. Reinhardt, who led on the first day with 87, took 96 yesterday, getting a total of 183. Mrs. J. W. Douglass of Westmoreland was third with 184, having two rounds of 92.

Mrs. Douglass took low net prize in the first flight, with 184. Mrs. Reinhardt annexed the trophy for the choice eighteen of thirty-six holes, while the prize for the least number of putts lodged with Mrs. W. C. Brown of Hinsdale after Mrs. Scott Brown of the home club waived it in favor of the prize for the low net score in the third flight. Other prize winners were:

SECOND FLIGHT—Low gross, Mrs. George F. Henneberry, Glen View, 89—97—186; low net, Mrs. J. W. Taylor, Evanston, and Mrs. Eugene Barnhart, Glen View, tied at 193.

THIRD FLIGHT—Low gross, Miss Ruth Kimball, Glen View, 197; low net, Mrs. Scott Brown, Glen View, 198.

FOURTH FLIGHT—Low gross, Mrs. F. W. Hopkins, North Shore, 203; low net, Mrs. J. G. Corcoran, Edgewood, 199.

CHOICE SCORE ON SIX SHORT HOLES—Miss Catherine Bryan, Westward Ho, 42.

* * *

Park Ridge Country club held its annual family tournament yesterday, a record attendance being out. In the family foursome Carl B. Rogers and son tied with W. T. Sheffield and daughter with a net of 80. The latter team won the draw. President W. H. Colman, won the low net individual prize with a 72. T. J. Maloney being second with 73.

* * *

Southpaw golfers from many cities will meet today at Midlothian in their annual tournament. Play will be at thirty-six holes and a record field is expected. The player registering the lowest gross scores will be acclaimed the portside champion of the west and will receive an appropriate prize. There will also be a prize for low net and the choice sixteens of thirty-six holes.

ALL EYES FOLLOW BALL WHEN "CHICK" DRIVES

Edgewater star, paired with Bob Gardner of Onwentsia, gave Abe Mitchell and George Duncan, English professionals, a lesson in golf yesterday at the Oak Park Country club, defeating the visitors 2 up in thirty-six holes. [TRIBUNE Photo.]

Sports Through Edgren's Eyes

BEING a champion golfer isn't so bad. Hutchison and Barnes cleaned up a neat fotrune last year, and in the coming twelve months or so, Gene Sarazen, United States open golf champion, and Walter Hagen, American winner of the British open championship, should do even better.

Sarazen and Hagen probably will make a mint of coin each. This would be a fair income for a ring champion, and a golfer has a lot of advantages. Nobody hits him on the nose.

They say that during a match, Sarazen talks to the ball in Italian. The golf moguls ought to submit the legitimacy of that to St. Andrews, in Scotland. As far as I know, St. Andrews hasn't ruled against addressing the ball in Italian, but if England should regard it as "another bally American innovation" how ashamed we would be!

Sarazen's success is going to cause a stir among the vegetarians and the meat eaters, as well as the pure fruit diet fans and the squirrels who live on nuts alone. Sarazen is an egg devotee. He doesn't care whether they are fried or hard boiled and sliced, as long as they come in sandwich form.

His one hobby is the festive egg sandwich. He eats three or four publicly during every match and carries a supply in his pockets. Usually, eating during a golf match is supposed to put a player away off his drive, and to make his putts roll on a line like the trail of a spilicated angleworm.

Talking about Sarazen and eggs, I saw Martin Sheridan, the great Olympic champion, eat twenty-four fried eggs at a sitting. That afternoon Martin threw the discus for two hours, threw the hammer and the 56-pound weight, put the shot, high jumped, and ran a couple of 100-yard dashes to see if he was in good shape for the all-around championships.

A week later we had a training lunch at Celtic park together again, and I said to the waiter: "Mike, before Martin wades through the regular bill of fare bring him two dozen fried eggs as an appetizer."

And Martin said: "Mike, if you put an egg where I can see it, you're no friend of mine."

[Copyright: 1922: By the Bell Syndicate, Inc.]

Hawkeyes Plan Sending Runners to A. A. U. Games

Iowa City, Ia., Aug. 2.—[Special.]—Track Coach George T. Bresnahan of Iowa university is planning to send a team of Hawkeye stars to Newark, N. J., to participate in the A. A. U. championship tournament.

Bresnahan and Assistant Coach J. P. Kelly are desirous also of securing the A. A. U. permission to enter an "all-Iowa" relay team, which would include one Illinois university man, Fessenden, a resident of Onawa, Ia.; Wilson of Iowa U. and Walters and Higgins of Ames.

John Black Is Expected to Recover from Injuries

San José, Cal., Aug. 2.—John Black, famous golfer, injured Monday night in an automobile accident which proved fatal to Herbert Hamilton Brown, millionaire San Francisco insurance broker, is expected to recover. Black's condition is "excellent" according to two doctors.

ONWENTSIA POLOISTS BEAT GLENWILD, 10-5

Handicapped by the absence of Maj. Campbell, stalwart No. 2, Commodore John Borden's Glenwild polo team was eliminated yesterday, 10 to 5, from the play for the Cedar Crest farm trophies by Onwentsia riders on Onwentsia field. The match was the first in the series for the trophies. P. J. Johnson took Maj. Campbell's position but loss of a regular player proved a handicap.

Both semi-final matches will be fought out this afternoon, Onwentsia meeting North Shore at 2 o'clock and Grasmere farm taking on Fort Sheridan at 4. Winning teams this afternoon then will play Saturday in the final battle for the prizes which have been offered by Mr. and Mrs. J. K. Dering of Cedar Crest farm, Lake Villa. Lineup:

ONWENTSIA [10].	GLENWILD [5].
R. M. Rader..... 1	J. Borden
G. A. Seaverns..... 2	P. J. Johnson
E. Reynolds..... 3	Capt. Beach
P. L. Cooley..... 4	W. M. Blair

Goals—Rader [3], Seaverns [3], Reynolds [3], Borden [3], Blair, Cooley. Referee—A. C. Perkins.

U. S. NET TEAM LOSES.

LONDON, England, Aug. 2.—Defeat yesterday of the Harvard and Yale tennis players by the Queen's club, was the first given the Americans during their tour.

HEBREW A. A. WINS AGAIN.

Hebrew A. A. defeated Ragens Singers, 3 to 1, in twelve innings, making the winners' record nineteen victories and five defeats for the season.

FARM AND GARDEN BY FRANK RIDGWAY

GROW YOUR OWN GRAPES.

ABOUT all that is needed to grow grapes around the city home is a spot big enough to set the grapevine and room for its roots to spread.

Grapevines do well if set out in the fall. They thrive over a wide range of soil and climatic conditions. One or two year old vines are best to start with. The actual place where they are set need not be large, but the vines should be planted about eight or ten feet apart to allow room to spread.

Grapevine roots are tender and must be protected while they are out of the ground. Have the soil in a good moist condition all fall. After the vines are set they should be trimmed back, leaving only two buds, but where they are transplanted in the fall, trimming should not be done until early spring. Cultivation is the chief requirement for the first year, but the second year the new branches must be trained and tied to wires. After the vines begin to fruit cut them back each year, leaving one or two buds.

EL PRODUCTO

for real enjoyment

LET'S talk sense about cigars.

We don't know the kind of cigar you like best. There *are* men who really prefer the taste of a cheap domestic smoke to the finest that ever came out of Havana.

But most smokers like Havana if it isn't too heavy.

El Producto is the choicest of mild Havana, blended in a way that can't be imitated, and rolled in a flawless, shade-grown wrapper.

Bouquet 10c straight

Puritano Fino 13c or 2 for 25c

G. H. P. CIGAR CO., Inc. Philadelphia, Pa.

Clarence Herschborn & Co. 217-219 W. Randolph St. Chicago, Ill.

MARION LEIGHTON IS HARD PRESSED IN WESTERN NET

BY GEORGE BUCKLEY.

Playing a brilliant game and taking the hardest service of Miss Marion Leighton, Illinois state champion, with nonchalance, a diminutive lass, Miss Versila Mican of Jackson park and thereabouts, came within an ace of entering the local tennis hall of fame in the western tournament at the South Side club yesterday. The unheralded contender bowed to the champion, 10—8, 7—5, only after a plucky battle of two hours.

KIRK REID. [TRIBUNE Photo.]

Mrs. H. S. Adams, present western title holder, forged into the third round by defeating Miss Catherine Mylott, 6—2, 6—2, without extending herself. After dropping the first set the preceding day, when rain stopped the match, Mrs. Ruth Reise of Saginaw, Wolverine champion, fell into a fast stride and covered a world of territory while eliminating Miss Katherine Waldo of Chicago, 2—6, 6—2, 6—2.

Enter Women's Semi-Finals.

In the women's doubles, Miss Grace Mungen and Miss Jessie Grieve, whose stamping ground is Los Angeles, qualified for the semi-final bracket by crushing Miss Marion Clow and Miss Sara Hinde, 6—2, 6—4. Mrs. Reise and Mrs. E. C. Johnson of Detroit also came to port in the same round by eliminating Miss Thompson and Mrs. Niblack, 6—3, 6—3.

No upsets were registered in the men's singles, but Kirk Reid, Cleveland, Ohio state champion, and Walter T. Hayes each bumped into a hornet. A. R. Kaiser carried Reid to three sets before losing, 6—2, 2—6, 6—2, and Alan Wylie, another local man, made Hayes do all his stuff during the process of a 6—3, 6—2 victory.

A. L. Green Jr. snuffed out A. A. Stagg Jr.'s aspirations in a hard fought skirmish, 6-1, 8-6, and Art Hubbell hurdled the Chinese player, P. T. Sah, 6-0, 6-4. Summaries:

WOMEN'S SINGLES.

SECOND ROUND—Mrs. Ruth Reise, Saginaw, Mich., beat Miss Katherine Waldo, 2—6, 6—2, 6—2; Miss Jessie Grieve, Los Angeles, beat Miss M. Anderson, 6—1, 6—4; Mrs. L. E. Bailey beat Miss Rose Fogelson, 3—6, 6—2, 7—5; Miss Florence Jennison beat Mrs. J. P. Byrnes, 6—2, 6—3; Miss Marion Leighton beat Miss Versila Mican, 10—8, 7—5; Mrs. H. S. Adams, Indianapolis, beat Miss Catherine Mylott, 6—2, 6—2; Mrs. R. S. Stewart beat Miss Emma Marx, 6—1, 6—0; Miss Florence Jennison beat Miss Edith Lowenthal, 6—2, 6—3.

WOMEN'S DOUBLES.

FIRST ROUND—Miss Grieve and Miss Grace Munzen, Los Angeles, beat Miss Marion Clow and Miss Sara Hinde, 6—2, 6—4; Mrs. Reise and Mrs. E. C. Johnson, Detroit, beat Miss Thompson and Mrs. Niblack, 6—3, 6—3.

MEN'S SINGLES.

THIRD ROUND—W. H. Becker beat D. McKenzie, 6—2, 6—3; J. E. Anderson beat Willis Fulton, Cleveland, O., 6—0, 6—4; John Hennessey, Indianapolis, beat A. W. Shaw, 6—2, 8—4; Walter Westbrook, Detroit, beat Ralph Rice, 6—2, 6—2; Kirk Reid, Cleveland, beat A. R. Kaiser, 6—2, 5—6, 6—2; S. Barnett beat J. F. Chappell, 3—6, 6—2, 6—1; George Lott Jr. beat C. Le Jack, 6—2, 6—3; Peter J. T. Sah beat C. J. Weber, 6—3, 6—4, 6—3; Walter T. Hayes beat Alan Wylie, 6—3, 6—2; Art Hubbell beat C. L. Frederick, 7—5, 6—1; A. L. Green Jr. beat A. A. Stagg Jr., 6—1, 8—6; Jack Harris beat N. Wasserman, 13—11; 6—3.

FOURTH ROUND—Kirk Reid beat S. Barnett, 6—3, 6—1; J. H. Cochran beat R. A. Johnston, 6—3, 6—1; Art Hubbell beat P. Sah, 6—0; 6—4.

MEN'S DOUBLES.

FIRST ROUND—L. Hayes and Blossat beat Nelson and Wallerstein, 6—0, 9—7; Westbrook and Hennessey beat Weir and Hinton, 6—4, 6—1; Ellers and Cochran beat Frederick and Zellers, 6—2, 6—4; Knox and Campbell beat Bentley and Gibson, 6—4, 6—2; Goodwillie and Vories beat Grove and Kaufman, 8—6, 6—3, 6—2; Adler and Wasserman beat McAuley and Weber, 6—3, 6—1; Moore and Walbert beat Marx and O'Connell, 6—3, 6—3; Brown and Parmalee beat Luginbuhl and Barker, 6—3, 6—4; Hubbell and A. Wylie beat Lamm and Rosenberger, 6—1, 6—0; Rorris and Anderson beat Barnett and Wilson, 7—5, 2—6, 6—3; Forelson and Frankenstein beat Bates and Shoemaker, 6—4, 6—3; Becker and Shaw beat Beall and Alcock, 6—1, 6—4; Spencer and Pollard beat Ward and S. Wise, 6—1, 6—4; Ingersoll and Wilson beat Westlat and Kaufman, 3—6, 6—3, 6—3; Weber and Weber beat Clarke and Clarke, 6—3, 6—1; Johnson and Heppe beat McKay and Knox, 6—0, 6—0.

SECOND ROUND—Fulton and Reid beat Becker and Shaw, 1—6, 6—4, 6—7; Weber and Weber beat Johnson and Heppe, 6—1, 6—3; Hayes and Squair beat Campbell and Murphy, 6—0, 6—0; Rice and Kaiser beat Stagg and Pearson, 6—2, 6—0; Green and Lott beat Blossat and Hayes, 6—1, 6—3; Westbrook and Hennessey beat Ellers and Cochran, 7—5, 6—2.

National College Meet Shows Profit of $1,500

Urbana, Ill., Aug. 2.—The entire traveling expenses of visiting athletes to the national collegiate track and field meet, held last June on Stagg field, Chicago, have been refunded by the National Collegiate Athletic association, in spite of the fact that one-third more athletes participated this year than last, it was announced today from the office of the chairman of the meet. These expenses included Pullman fares.

The largest check issued was for $1,322.60 to University of California. After all expenses have been paid out, a surplus of $1,500 will remain as a sinking fund for future years, in order that a partial guarantee of expenses may be assured all visiting athletes.

THRILLING MATCHES AS STARS WIN AND LOSE AT SEABRIGHT

SEABRIGHT, N. J., Aug. 2.—[Special.]—Tennis of the most sensational variety marked thrilling fourth round battles for the Seabright singles bowl this afternoon. A crowd that packed the two grandstands sat enthralled for more than three hours by flash after flash of the most hair raising plays that have been seen in years in one tournament.

They saw Francis T. Hunter of New York vanquish the great Gerald L. Patterson of Australia, winner of the Wimbledon tournament in June, in straight sets, 6-2, 6-3. None but Tilden had ever beaten Patterson. They saw William M. Johnston of California, ranking second to the only Tilden, triumph over James O. Anderson, the other brilliant Australian star, 6-2, 8-6.

They saw Robert G. Kinsey of California, who this morning put out the great Zenzo Shimidzu, star of Japan, trample Larry B. Rice of Boston, victor over Vincent Richards in the Bermuda championship, in a three set match, 6-4, 6-0, 6-3. They saw R. Norris Williams II. of Boston earn his semi-final bracket by a masterful three set victory over Howard O. Kinsey of California, who put out Henri Cochet of France yesterday.

Kinsey took the first set, but the fast pace set by the Bostonian slowly wore him down and the latter took the next two sets. The scores were 2-6, 6-4, 6-4.

And, besides all this, they saw earlier in the day "Norry" Williams beat Andre Gobert of France in a wonderful 17-15, 6-3 match.

They saw little Helen Wills, 15 year old champion of California, down Mrs. Marion Zinderstein Jessup of Wilmington, Del., who was runner up to Mrs. Mallory for the national title in 1921, in two spectacular sets, 6-4, 7-5. In the other women's matches there was plenty to applaud when Mrs. Molla Bjurstedt Mallory, Mrs. May Sutton Bundy, and Miss Leslie Bancroft won matches that carried them into the semi-final round. Mrs. Mallory vs. Edith Sigourney, 6-1, 6-1, and Mrs. Bundy overcame Miss Martha Bayard.

Smoke Up, Sirs!

—And smoke up as many as ye will, for such is the mildness of English Ovals that your joy at your first is abated no whit by your twentieth!

The reason is the tobacco—the choice brown leaf which Nature grows, Time mellows, and Philip Morris blends *in the good old English way.*

—which is the only way to make a cigarette *In-com-pa-ra-bly* fine.

PHILIP MORRIS & CO. LTD.

ENGLISH OVALS

CIGARETTES 20 for 25c

Blended in the Good Old English Way

[Left margin: edge of facing page]

...NG MATCHES ...ARS WIN AND ...E AT SEABRIGHT

...HT, N. J., Aug. 2.—[Spe... ...Tennis of the most sen... ...variety marked thrilling ...round battles for the Sea... ...bowl this afternoon. A ...packed the two grand... ...thralled for more than ...y flash after flash of the ...sing plays that have been ...in one tournament.

...Francis T. Hunter of New ...h the great Gerald L. Pat... ...tralia, winner of the Wim... ...ment in June, in straight ...None but Tilden had ever ...rson. They saw William ...of California, ranking sec... ...nly Tilden, triumph over ...derson, the other brilliant ...ar, 6-2, 8-6.

...Robert G. Kinsey of Cali... ...this morning put out the ...Shimidzu, star of Japan, ...y B. Rice of Boston, vic... ...cent Richards in the Ber... ...pionship, in a three set ...2, 6-3. They saw R. Nor... ...II. of Boston earn his ...acket by a masterful three ...ver Howard O. Kinsey of ...who put out Henri Cochet ...esterday.

...k the first set, but the fast ...he Bostonian slowly wore ...d the latter took the next ...he scores were 3-6, 6-4, 6-0. ...es all this, they saw earlier ..."Norry" Williams beat ...t of France in a wonderful ...tch.

...little Helen Wills, 15 year ...n of California, down Mrs. ...erstein Jessup of Wilming... ...ho was runner up to Mrs. ...the national title in 1920, ...cular sets, 6-4, 7-5. In the ...n's matches there was ...pplaud when Mrs. Molla ...allory, Mrs. May Sutton ...Miss Leslie Bancroft won ...t carried them into the ...ound. Mrs. Mallory beat ...rney, 6-1, 6-1, and Mrs. ...ame Miss Martha Bayard.

...Gibson, 6—4, 6—2; Goodwillie ...t Grove and Kaufman, 3—6, ...ller and Wasserman beat Mc... ...Weber, 6—2, 6—1; Mertz and ...Marx and O'Connell, 6—2, 6—2; ...Farmalee beat Luginbuhl and ...6—4; Hubbell and A. Wylie ...Rosenberger, 6—1, 6—0; Har... ...son beat Barnett and Wilber, ...3; Fogelson and Frankenstein ...Shoemaker, 6—4, 6—3; Becker ...Beall and Alcock, 6—1, 6—4; ...ollard beat Ward and E. Wiley, ...ersoll and Wilson beat Toute... ...man, 3—6, 6—3, 6—3; Weber ...eat Clarke and Clarke, 6—0, ...and Hoppe beat McKay and ...6.

...OUND—Fulton and Reid beat ...haw, 1—6, 6—4, 9—7; Weber ...at Johnson and Hoppe, 6—1, ...and Squair beat Campbell and ..., 6—0; Rice and Kaiser beat ...arson, 6—2, 6—0; Green and ...at and Hayes, 6—1, 6—3; Wes... ...nnessey beat Eilers and Cochran.

...College Meet ...ows Profit of $1,500

...Ill., Aug. 2.—The entire ...xpenses of visiting athletes ...ional collegiate track and ...held last June on Stagg field, ...ave been refunded by the ...Collegiate Athletic associa... ...e of the fact that one-third ...tes participated this year ...it was announced today ...ffice of the chairman of the ...se expenses included Pull...

...rst check issued was for ...University of California. ...xpenses have been paid out, ...of $1,500 will remain as a ...d for future years, in order ...tial guarantee of expenses ...ured all visiting athletes.

JOHNSON STILL SPEED KING, SOX SUCCUMB, 4 TO 1

SOX-SENATORS SCORE

WASHINGTON.

	AB	R	BH	TB	BB	SH	SB	P	A	E
[illegible]	5	1	2	2	0	0	1	4	0	0
[illegible]	4	1	0	0	1	0	0	1	3	0
[illegible]	4	0	1	1	1	0	0	11	0	0
[illegible]	4	0	2	2	1	0	1	1	0	0
[illegible]	4	0	2	3	0	1	0	1	0	0
[illegible]	3	1	1	1	2	0	0	0	4	0
[illegible]	4	0	1	1	0	0	0	2	6	0
[illegible]	4	0	1	1	0	0	0	5	0	0
W. Johnson, p	4	1	1	2	0	0	0	0	0	0
Totals	36	4	11	13	5	1	2	27	13	0

CHICAGO.

	AB	R	BH	TB	BB	SH	SB	P	A	E
E. Johnson, ss	4	0	0	0	0	0	0	0	2	1
[illegible], 3b	4	0	0	0	0	0	0	0	1	0
[illegible], 2b	4	0	0	0	0	0	0	3	5	0
[illegible], rf	4	0	1	1	0	0	0	3	0	0
[illegible], cf	4	0	1	1	0	0	0	3	0	0
[illegible], lf	3	0	1	1	0	0	0	2	0	0
[illegible], 1b	3	1	1	1	0	0	0	12	0	0
[illegible], c	2	0	0	0	1	0	0	4	2	0
[illegible], p	1	0	0	0	0	0	0	0	0	0
*[illegible]	1	0	0	0	0	0	0	0	0	0
[illegible], p	1	0	0	0	0	0	0	0	0	0
Totals	*31	1	4	4	1	0	0	27	10	1

*[illegible] batted for Leverett in sixth.

Washington ....001 111 000—4
Chicago ....000 000 010—1

Two base hit—W. Johnson. Struck out—[illegible]; W. Johnson, 4. Bases on balls—[illegible], 4. Double plays—Mulligan-Collins-[illegible]; Schalk-Collins. Hits—Leverett, 8 in [illegible] innings. Losing pitcher—Leverett. Time—1:50. Umpires—Nallin and Connolly.

BY IRVING VAUGHAN.

Walter Johnson is still doing business at the old stand. He proved as much yesterday when he snuffed out White Sox hopes on four hits, while his mates were picking up runs here and there for a 4 to 1 Washington victory in the first of the series. It was merely a case of the Sox being so helpless that they never had a chance after the first couple innings.

WALTER JOHNSON. [TRIBUNE Photo.]

Thinking that some good pitching would be sufficient to protect the few runs anticipated off the veteran speed king, Pilot Gleason nominated his star youngster, Gorham Leverett. The latter didn't live up to expectations and in six innings was nicked for eight hits, four passes and four tallies. That was the extent of his workout, Shovel Hodge looking after the last three rounds in effective style.

Only One Hit in Six Innings.

Johnson's speed and control had the Sox so thoroughly subdued that for a spell it looked as if the big Kansan would notch a one-hit affair. That is all the south siders could touch him for in the first six innings. Bib Falk was responsible for that blow, which was a bounder between first and second with two out in the second frame. Every other ball hit by the home gang during those sessions was feeble, and the Washington defense didn't have to extend itself.

In the seventh and eighth the Sox finally came face to face with scoring chances. In the former round Hooper and Strunk singled with two gone after which Falk fanned. The eighth opened with Sheely soaking a safe liner to right. W. Johnson then gave up his only pass of the game, Schalk being the beneficiary. Hodge forced Schalk and E. Johnson did the same to Hodge, the latter play letting Sheely get home. He was the only white hosed gent to reach third.

Senators Score First in Third.

Washington started its winning habits in the third and counted one on an error. Two were out when Rice singled and stole. Harris then bounced to E. Johnson who threw low to first, letting the runner and letting Rice score. The next tally went across in the fourth, Shanks walking, advancing to second on an out and going the rest of the way on a hit by Picinich.

In the fifth Leverett lost all track of the plate and with three successive passes handed the foe a run. Harris, Judge, and Goslin drew the tickets with one out. Brower followed with a line drive to Strunk who threw to second trying to catch Judge off that bag. Judge got back safely and meanwhile Harris scooted home. W. Johnson scored the fourth and last run on his own double and a single by Rice in the sixth.

PUNISH YANKS FOR STALLING IN WHITE SOX GAME

Following receipt of a protest from Harry Grabiner, White Sox business manager, against the stalling tactics of the Yankees in Tuesday's game here, Ban Johnson, American league chief, announced last night that it was not within his power to award the game to the Sox on a forfeit. Had a forfeit been justified, it should have been awarded by the umpire in charge.

The tricks resorted to by the Yanks to delay the game will not be overlooked, however. The league chief has ordered an explanation from Manager Huggins of the New York club, and upon receipt of this, the club, and possibly some of the players, will be fined.

Huggins, who changed pitchers twice; Meusel, who threw a ball from right to left field, and Scott, who deliberately let a batted ball get past him, were the chief offenders.

MIDWEST LEAGUE AIDS ANSON FUND

The Midwest Baseball league has come to bat for the "Cap" Anson monument fund. According to President [illegible] C. Nissen, Sunday will be [illegible] day, and teams of the league will donate a portion of the day's receipts, besides allowing the taggers to [illegible] the stands.

[illegible] Chicago semi-professional [illegible] underwent their first big success [illegible] fifteen years ago Anson was a [illegible] of the organization, having a [illegible] the south side, and it was largely [illegible] his prestige that the locals [illegible] a factor in bidding for patronage.

[illegible] PLAY ZEPPS.

[illegible] will meet the Zepps of Albany [illegible] at 8:15 o'clock at Welles Park. [illegible] puts the Plaines a tough battle a [illegible] ago, being on the short end of a [illegible].

[illegible] BILL TWO GAMES.

[illegible] Firemen again have taken on [illegible] baseball rivals for the week-end, [illegible] meeting the Chicago Elks and [illegible] the last Cavaliers.

THE GUMPS—MAKE ME A CHILD AGAIN JUST FOR TONIGHT

WINNERS IN FANCY DIVING

ALGINA ORTLEPP. ELEANOR EBERLE.

Ed Smith, Chicago Aquatic club, captured first honors in the fancy diving contest held yesterday at the Municipal pier in connection with the pageant of progress athletic program. He took the prize from a field of thirty. Second place was won by Ed Reeve of Sinai, whose diving was just enough better to give him the decision over Al Morrison, I. A. C.

Miss Algina Ortlepp of Chicago led the women divers in the contest, snatching first place from Miss Eleanor Eberle, whose perfect back springs into the water finally landed her second honors. Several hundred spectators crowded the second deck of the pier near the diving stand to watch the competition.

IN the WAKE of the NEWS

CHICAGO TENNIS.

FOR several years The Wake deplored the fact that youthful tennis stars of title possibilities were not being developed in the Chicago district. That the outlook was brighter, due to activity of the Western Tennis association, with cooperation from South Side and Skokie clubs, was our impression this spring.

Results are coming faster than expected. Luke Williams of Chicago, attending Yale, has just been ranked first among national collegiate players. Williams heads a galaxy of the younger school who promise to put Chicago back on the tennis map.

What Sam Hardy, American Davis cup captain, once told The Wake was

the most serious handicap of Chicagoans—lack of tournament experience—is being remedied. Our young players are getting more competition than ever before.

In our opinion middle western tennis, as a whole, is more promising than for many years. In addition to our Chicago contingent, Wray Brown of St. Louis, ranked second in national collegiate; Wesbrook University of Michigan, seventh in the collegiate lists; Fritz Bastian of Indianapolis, and several others are showing improving class.

* *

"Tramp, tramp, tramp, the boys (and girls) are marching!"

* *

S-i-s-l-e-r.

You can brag about your stars,
Boost and tout 'em up to Mars—
Give me Sisler!

Some prefer the slugging Babe,
Well, go on and let 'em rave—
I'll take Sisler!

He is in there every day,
Getting hits when hits will pay—
That's George Sisler!

Runs the bases like a deer,
No wild heave he cannot spear—
Oh, you Sisler!

If St. Louis cops the rag,
You will hear me boast and brag—
"It was Sisler!"

A. L. C.

* *

When I Was a Kid, I Thought—

That if I saved a thousand street car transfers I would be presented with a billy goat. (I've saved nearly a thousand for a refund and now I think I'm the goat). V. H. E.

CONSERVATIVE EVANSTON.

Accustomed to advertising of Chicago stores of "Women's bathing suits one-third off," The Wake is pleased to note that our home city of Evanston maintains its characteristic conservatism. Women's bathing suits, offered at special sale by a local merchant, are only "one-fourth off," preserving proper decorum and modesty.

* *

This Wake Is Conducted By Harvey T. Woodruff. Help! Help!

* *

"Picture Ahead."

Speaking of bathing suits, however, old Jack Douglass, with whom we motored back from the north woods, says those signs along the Wisconsin highways "Picture ahead. Kodak as you go" might also be posted near the north shore bathing beaches.

* *

An anonymous Helper has just phoned excitedly a paragraph for this column. We don't know what it's all about, but just to be obliging, here it is: "Mr. Edwin Hedrick, Indian Hill player, told his club friends who viewed with him the open tourney at Skokie that the course was 'easy.' Then he tried it!"

* *

Always Ready to Help! Help!

It seems to me, it seems to me,
When Harvey has this camping spree,

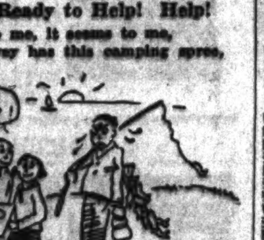

With all its sun and air—
It's selfish of him not to take
Us hard-worked helpers of The Wake,
And let us "Help! Help!" there.

Maisie.

* *

Hughey's Sagas.

Dear Wake: Always keen for Hughey's stuff, I never knew before that he was an ARTIST. Commenting on his sagas of the Rainbow to Commodore Sheldon Clark, the latter remarked, "I didn't realize what a heluva time we had until I read Hughey's log." Emef.

* *

Height of Affluence.

Being the only passenger in the street car when the conductor opens the door and calls the streets. A. J. C.

* *

Do You Remember Way Back When:

Fuller & Fuller used to EMPLOY whisky tasters?—Byrne.

32 SPEEDBOATS MEET IN TITLE CONTESTS TODAY

Chicago's second annual speedboat meet will open this afternoon over the two and a half mile course in the basin north of the Municipal pier, with thirty-two actual starters, according to the official program completed last night. All of the boats are here and ready for the contests, the last two to arrive being Miss America, world's champion, and Baby Sure Cure, which got in yesterday from Detroit.

Twelve of the largest and fastest, most of them powered with Liberty engines, are entered from Chicago, and there is only one boat in the meet that has a chance to clean up on the Chicago craft.

This is Miss America, which won the world's championship a year ago, but it will have its work cut out to get away from the Chicago craft this year. Miss America is more heavily powered than the Chicago craft, but in the international races last year, it was unable to stand the strain as well as Miss Chicago, and a day's postponement agreed to by the Chicagoans gave the world's champion a chance to get repairs made for the final race, which meant victory.

There will be no postponements here this time for repairs, and the craft that can stand the strain, will be the boat that will win.

RACINE, 8; PYOTTS, 7.

Racine, Wis., Aug. 2.—[Special.]—Gob Buckeye turned back his former mates, the Pyotts, today, Racine winning its second start from the Mid-west team in the last inning, 8 to 7. Buckeye allowed only five safe blows, and won his own game.

PYOTTS.	Ab	R	H	C	E	RACINE.	Ab	R	H	C	E
Blank,3b	[illegible]	1	0	2	0	Johnson,cf	[illegible]	[illegible]	4	1	0
Conlon,cf	[illegible]	1	[illegible]	[illegible]	0	Kernan,2b	[illegible]	1	1	[illegible]	0
Driscoll,2b	3	0	1	7	0	Groling,3b	[illegible]	1	[illegible]	[illegible]	1
Butcher,lf	4	1	0	[illegible]	0	Baude,rf	[illegible]	1	2	[illegible]	1
Cronin,rf	[illegible]	1	0	[illegible]	0	Corey,lf	[illegible]	0	2	[illegible]	0
Murphy,c	[illegible]	1	0	[illegible]	0	Brenegan,c	4	0	0	5	0
Kilby,1b	[illegible]	1	1	11	[illegible]	Weiss,1b	[illegible]	0	1	[illegible]	0
Jamieson,ss	[illegible]	1	1	[illegible]	0	McIl'th,ss	[illegible]	1	0	[illegible]	0
Niesen,ss	1	0	0	1	0	Buckeye,p	[illegible]	2	[illegible]	[illegible]	0
Schuls,p	[illegible]	0	0	[illegible]	0						
Parks,p	0	0	0	0	0						
	35	7	5	37	2		44	8	17	30	2

Two base hits—Johnson [2], Baude, Corey. Three base hits—Kilby, Groeling, Buckeye. Home runs—Conlon, Jamieson, Buckeye. Struck out—Buckeye, 5; Schuls, [illegible]. Bases on balls—Buckeye, 5; Schuls, [illegible].

Cubs Chase Phils 15 Innings for 7 to 7 Decision at Dark

BY FRANK SCHREIBER.

Philadelphia, Pa., Aug. 2.—[Special.]—After battling through fifteen innings to a 7 to 7 tie, the fourth game of the Phillies-Cub series here today was called by Umpire Barry McCormick on account of rain and darkness.

ZEB TERRY. [TRIBUNE Photo.]

The Cubs knotted the count twice during the fifteen frames, tying it up for the first time at 5 to 5 in the seventh and then putting across two runs in the ninth, after the Phils had counted twice in the eighth. Rain started during the tenth inning and time was called after the twelfth, but after a fifteen minute wait play was resumed.

Percy Jones Starter.

Percy Jones started the fray but was taken out in the fifth not that the Phils hit Percy hard, but that the Wilhelm's forces nicked him regularly and were scoring consistently. Ernie Osborne wound up the contest.

Wilhelm employed three hurlers during the battle. Phil [Lefty] Weinert opened the combat and stayed until the ninth, when the Cubs started their attack that evened the count. Jimmy Ring followed and twirled until the twelfth when he was pulled for a hitless pitcher and Jess Winters was called forth to finish.

Cubs Outhit Opponents.

The Cubs outhit their opponents, 14 to 13, Zeb Terry leading with four. Cliff Lee was the hitting kid for the hostiles with four safeties. The Cubs counted two runs in their first but the Phils came back with three in their half, a home run by Mokan into the left field bleachers driving the tallies across. Both collected a tally in the fourth and then added another in the sixth, only to be tied in the seventh when the Bears squeezed two through. The two final Philly runs came in the eighth while the Cubs scored their final pair in the ninth.

Play Off Sept. 22.

The contest will probably be played off here on Sept. 22 which means three doubleheaders in a row.

The Bears went to New York tonight to open a five-game series with the Giants tomorrow. Arnold Statz, the speedy center fielder who broke his left hand over a month ago at Pittsburgh, will return to his team tomorrow.

CUBS-PHILLIES SCORE

CHICAGO.

	AB	R	BH	TB	BB	SH	SB	P	A	E
Maisel, cf	5	0	0	0	0	0	0	2	0	0
Callaghan, cf	2	0	1	1	1	0	0	0	0	0
Hollocher, ss	7	3	3	4	1	0	1	2	2	0
Terry, 2b	7	3	4	5	0	1	1	2	6	1
Miller, lf	7	0	3	3	0	0	0	3	0	0
Friberg, 1b	6	1	2	2	1	0	0	15	1	0
Heathcote, rf	5	0	0	0	0	1	1	6	0	0
Krug, 3b	6	0	1	1	1	0	0	2	1	0
O'Farrell, c	6	0	2	2	1	0	0	12	7	0
Jones, p	2	0	0	0	0	0	0	0	2	0
Osborne, p	5	0	1	1	0	0	0	0	1	0
Totals	59	7	16	16	5	2	3	45	17	1

PHILADELPHIA.

	AB	R	BH	TB	BB	SH	SB	P	A	E
Rapp, ss	6	0	1	1	1	1	0	4	4	2
J. Smith, 2b	6	2	3	4	1	1	0	5	5	0
Williams, cf	6	1	3	3	3	0	0	5	0	0
Walker, rf	7	0	1	1	0	1	0	7	1	0
Mokan, 3b	6	1	1	4	2	0	0	4	1	1
Lebourveau, lf	4	2	0	0	3	0	0	3	1	1
Lee, 1b	7	1	4	6	0	0	0	10	1	0
Henline, c	6	0	0	0	2	0	0	9	1	0
Weinert, p	3	0	0	0	1	0	0	0	1	0
Ring, p	1	0	0	0	0	0	0	0	1	0
*Fletcher	1	0	0	0	0	0	0	0	0	0
Winters, p	1	0	1	1	0	0	0	0	3	0
Totals	53	7	14	20	12	3	0	45	16	4

*Batted for Ring in twelfth.

Chicago ....200 100 202 000 000—7
Philadelphia ....300 110 020 000 000—7

Two base hits—Lee [2], Hollocher, Terry, J. Smith. Home run—Mokan. Struck out—Weinert, 3; Ring, 3; Jones, 1; Osborne, 6. Bases on balls—Weinert, 2; Winters, 2; Jones, 3; Osborne, 5. Double plays—Hollocher-Friberg; Terry-Hollocher; O'Farrell-Hollocher; O'Farrell; Walker-Mokan; Winters-Henline-Lee. Hits—Off Jones, 7 in 4 2-3 innings; Osborne, 7 in 10 1-3 innings; Weinert, 12 in 8 innings (none out in ninth); Ring, 2 in 4 innings; Winters, 1 in 3 innings. Time—3:35. Umpires—McCormick and Rigler.

BUSH HOLDS INDIANS TO 2 HITS; WINS, 5-1

Cleveland, O., Aug. 2.—[Special.]—"Bullet Joe" Bush was in rare form today, turning a two hit performance against Tris Speaker's Indians, 5 to 1. Cleveland scored its solitary run in the ninth round on Wamby's three base hit and a sacrifice fly. The Tribes' other hit came in the first inning. Score:

NEW YORK.	Ab	R	H	C	E	CLEVELAND.	Ab	R	H	C	E
Witt,cf	4	0	1	3	0	Jamieson,lf	4	0	1	0	0
Dugan,3b	4	1	1	0	0	Wamby,2b	4	1	1	9	0
Ruth,rf	4	1	3	4	0	Speaker,cf	3	0	0	5	0
Smith,rf	0	0	0	1	0	Wood,rf	3	0	0	0	0
Pipp,1b	1	0	0	12	0	J.Sewell,ss	4	0	0	2	1
Schang,c	4	1	0	1	0	Gardner,3b	3	0	0	4	0
Meusel,lf	4	2	2	7	0	McInnis,1b	3	0	0	9	0
Ward,2b	3	0	1	5	0	O'Neill,c	3	0	0	5	0
Scott,ss	4	0	1	6	0	C'leskie,p	2	0	0	2	0
Bush,p	4	0	1	4	0	Mails,p	0	0	0	0	0
	33	5	10	43	0		*27	1	2	36	1

*Stephenson batted for Coveleskie in 8th.

New York ....100 013 000—5
Cleveland ....000 000 001—1

Two base hits—Ruth, 2. Three base hit—Wamby. Home run—Meusel. Bases on balls—Bush, 5. Struck out—Coveleskie, 4. Hits—Coveleskie, 9 in 8 innings. Umpires—Evans and Guthrie.

BROWNS LOSE; KEN HITS 28.

St. Louis, Mo., Aug. 2.—[Special.]—The Athletics extended a helping hand to the Yankees by defeating St. Louis today, 8 to 4, while New York was taking a tumble out of Cleveland. St. Louis' loss puts New York within a game of the league leaders. Kenneth Williams hit his twenty-eighth homer of the season. Three of Connie Mack's charges also walloped circuit drives. Score:

PHILADELPHIA.	Ab	R	H	C	E	ST. LOUIS.	Ab	R	H	C	E
McGo'an,rf	3	2	1	4	0	Gerber,ss	5	0	2	1	0
Dykes,2b	5	1	2	4	0	Shorten,lf	5	0	0	1	0
Walker,lf	5	0	1	0	0	Tobin,rf	4	0	0	1	0
Hauser,1b	4	3	2	12	0	Wil'ms,cf	4	2	3	2	0
Miller,cf	5	1	2	6	0	Jac'son,1b	3	2	1	9	0
Gal'way,ss	4	1	3	3	0	McMan.,2b	4	0	1	2	0
Perkins,c	4	0	1	2	0	Collins,c	3	0	1	10	1
Young,3b	3	0	0	2	0	Bronkie,3b	2	0	0	4	0
Harris,p	1	0	0	2	0	Shocker,p	2	0	0	0	0
Rommel,p	3	0	1	1	0	Pruett,p	1	0	0	1	0
						*Durst	1	0	1	0	0
						†Robertson	1	0	1	0	0
	37	8	13	38	0		35	4	10	31	1

*Batted for Bronkie in ninth.
†Batted for Pruett in ninth.

Philadelphia ....211 002 011—8
St. Louis..........................020 200 000—4

Two base hits—Miller, Rommel, Galloway [2]. Three base hit—Dykes. Home runs—Williams, Hauser, McGowan, Miller. Stolen bases—Galloway, Williams. Base on balls—Rommel, 3; Shocker, 1; Pruett, 1. Struck out—Shocker, 6; Pruett, 4; Harris, 2; Rommel, 1. Hits—Harris, 3 in 2 innings; Shocker, 7 hits in 6 innings. Umpires—Dineen and Moriarity. Winning pitcher—Rommel. Losing pitcher—Shocker.

Logans Blank Watches, 2-0, in First of Series

Logan Squares beat Illinois Watches of Springfield in the first of a two game series, 2 to 0, at Logan square last night. The second game will be played this evening. Score:

SQUARES.	Ab	R	H	C	E	WATCHES.	Ab	R	H	C	E
Halas,rf	4	1	0	3	0	Russell,rf	4	0	1	1	0
Allen,2b	3	0	1	4	0	Hruska,c	4	0	1	7	0
Collins,cf	4	1	1	1	0	Dee,ss	4	0	0	3	0
LaHenry,lf	4	0	1	2	0	Totten,cf	4	0	0	1	0
Walsh,c	3	0	1	5	0	Wurth,2b	4	0	1	4	0
Ginnels,ss	3	0	1	7	3	English,1b	4	0	0	11	0
Sunday,3b	3	0	1	4	1	Sheldon,3b	3	0	1	1	0
Groth,1b	3	0	0	11	0	Clark,lf	3	0	0	1	0
Schilds,p	3	0	1	3	0	Taylor,p	3	0	0	7	0
	28	2	7	39	4		33	0	4	37	0

Logan Squares ....100 001 00*—2
Watches ....000 000 000—0

Two base hits—Walsh, Sunday. Three base hit—Hruska. Struck out—Schields, 3; Taylor, 6. Bases on balls—Taylor, 1.

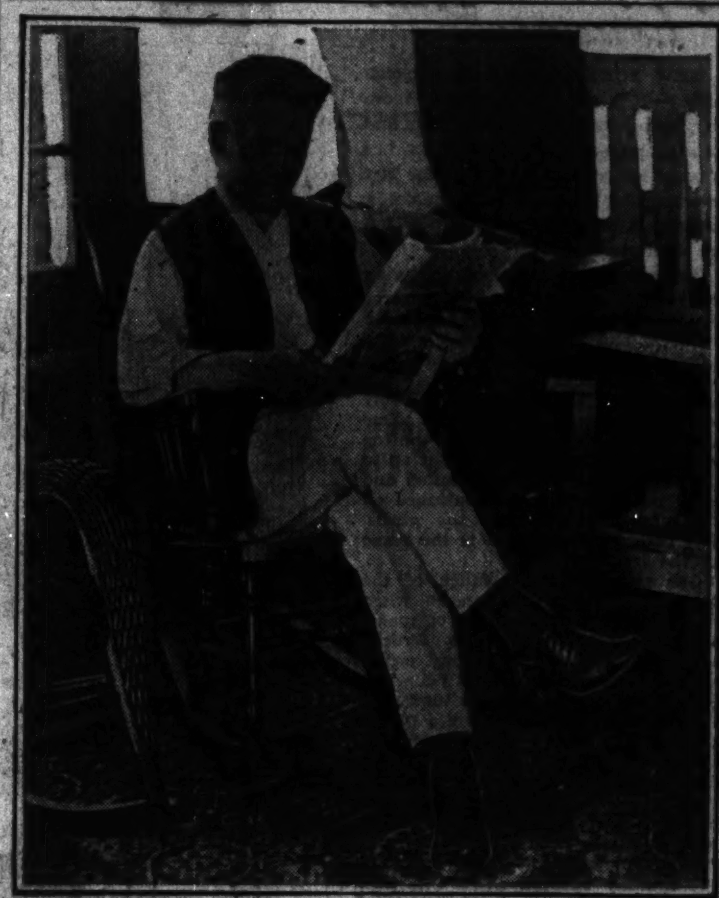

GETTING THE RIGHT FIGHT DOPE

Ever Hammer, local lightweight, who will meet Bennie Leonard, the champion, on Saturday evening in a ten round bout at Floyd Fitzsimmons' big arena in Michigan City, was caught by the camera reading camp gossip in The Tribune. When Ever has a dull moment he spends his time reading, but hasn't had much time away from his training this trip, for he is putting himself in the best possible physical condition in the hope that he will bowl Bennie over.

[Keystone Photo.]

MAJOR LEAGUE CLUBS STANDING

AMERICAN LEAGUE.

	W.	L.	Pct.		W.	L.	Pct.
St. Louis	58	42	.580	Cleveland	53	51	.510
New York	58	44	.569	Wash'ton	46	53	.465
Detroit	54	47	.535	Phil'phia	40	57	.412
CHICAGO	53	47	.530	Boston	39	60	.394

YESTERDAY'S RESULTS.

Washington........ 4; Chicago 1
New York........... 5; Cleveland 1
Philadelphia....... 8; St. Louis 4
Boston at Detroit, rain.

GAMES TODAY.

Wash'ton at Chicago. New York at Cleveland.
Phil'phia at St. Louis. Boston at Detroit [2].

NATIONAL LEAGUE.

	W.	L.	Pct.		W.	L.	Pct.
New York	58	39	.598	Pittsburgh	49	47	.510
St. Louis	60	41	.594	Brooklyn	47	49	.490
CHICAGO	53	45	.541	Phil'phia	35	57	.380
Cincinnati	53	45	.535	Boston	33	62	.347

YESTERDAY'S RESULTS.

Chicago, 7; Philadelphia, 7 [15 innings, darkness].
No other games played.

GAMES TODAY.

Chicago at New York. Cincin'ti at Brooklyn.
Pittsburgh at Boston. St. Louis at Phil'phia.

MINOR LEAGUE RESULTS

AMERICAN ASSOCIATION.

No games scheduled.

THREE EYES LEAGUE.

Danville, 2; Bloomington, 0.
Terre Haute, 3; Rockford, 1.
Decatur, 13; Peoria, 8.
Moline, 11; Evansville, 10 [14 innings].

WESTERN LEAGUE.

St. Joseph, 4; Sioux City, 0.
Wichita, 8; Denver, 3.
Omaha, 7; Oklahoma City, 0.
Tulsa, 17; Des Moines, 2.

PACIFIC COAST LEAGUE.

Salt Lake, 4; Los Angeles, 2.
San Francisco, 4; Sacramento, 3.
Vernon, 3; Seattle, 2.
Oakland, 8; Portland, 3.

FOSTERS, 9; CHICAGOS, 5.

American Giants handed Carlson's Chicagos a 9 to 5 trimming in the first of their two game twilight series at Pyott field last night.

GIANTS.	Ab	R	H	C	E	CHICAGOS.	Ab	R	H	C	E
Bease,lf	5	1	1	1	0	Roach,c	3	0	0	9	0
Malarc'y,2b	4	0	3	3	0	Schwind,ss	4	1	1	3	0
Torr'nti,cf	5	1	2	4	0	Roth,cf	4	1	2	3	0
J.Brown,c	5	1	1	6	0	Saier,1b	5	1	2	11	0
Will'ms,ss	4	0	1	4	1	Dem'tt,rf	5	0	1	1	0
Beckw'h,3b	4	0	3	0	1	Smejkal,3b	3	1	1	4	1
Grant,1b	5	1	1	0	0	Hewitt,lf	4	1	0	4	2
D.Brown,p	3	1	0	3	0	Kerr,p	2	0	1	3	0
Gardner,rf	4	1	1	2	0	Windle,p	1	0	0	3	0
						Hughes,p	1	0	0	1	0
	39	9	13	39	2		37	5	10	45	3

Giants ....001 106 002—9
Chicagos ....000 200 300—5

Two base hits—Roth, Kerr. Three base hit—Beckwith. Home run—Saier. Bases on balls—Brown, 4; Kerr, 1; Windle, 3; Hughes, 3. Struck out—Brown, 5; Kerr, 2; Windle, 2; Hughes, 2.

SIMMONS, 5; FAIRIES, 3.

Kenosha, Wis., Aug. 2.—[Special.]—Landing on "Hippo" Vaughn for seven hits, four of them in one inning, the Simmons licked Beloit Fairies, 5 to 3.

FAIRIES.	Ab	R	H	C	E	SIMMONS.	Ab	R	H	C	E
Allison,cf	5	1	0	1	0	Jackson,lf	[illegible]	[illegible]	1	[illegible]	0
Breton,rf	4	1	0	2	0	Cruthrs,ss	[illegible]	[illegible]	[illegible]	[illegible]	[illegible]
Hasbr'k,1b	5	0	2	5	0	O'Mara,3b	[illegible]	[illegible]	[illegible]	[illegible]	0
Ho'way,2b	3	0	0	4	0	Dobbins,c	[illegible]	0	1	7	0
Thomas,lf	3	0	1	4	0	Tyson,cf	[illegible]	0	1	4	1
Stell,ss	4	0	0	0	0	Dyer,3b	[illegible]	[illegible]	1	[illegible]	0
Wor'en,3b	4	0	1	[illegible]	1	Pot'iger,lf	3	0	1	3	0
Murphy,c	3	0	0	[illegible]	0	Beall,1b	3	0	0	7	0
Vaughn,p	4	1	2	2	1	Steele,p	3	0	0	1	0
	35	3	6	32	3		30	5	7	27	2

Fairies ....000 030 000—3
Simmons ....103 001 00*—5

Two base hits—Hasbrook, Vaughn. Struck out—Steele, 6; Vaughn, 4. Bases on balls—Steele, 2; Vaughn, 1. Wild pitches—Steele, 1; Vaughn, 1. Hit by pitcher—Thomas.

ANDERSON-DUNDEE GO POSTPONED ONE WEEK

Because of the street car strike, the ten round bout scheduled to take place tomorrow night at Aurora between Eddie Anderson, Moline, and Mike Dundee, Rock Island, has been postponed until Aug. 11.

This action was taken yesterday by Matchmaker Jim Mullen. Officials of the Aurora and Elgin Electric notified the matchmaker they cannot stop their trains at any stations within Oak Park or the city limits. This action would prevent west side fans from getting off near their homes.

As a result of this action Mike Dundee returned to his home in Rock Island yesterday and Anderson will leave for Moline today. Both fighters, however, will be in Chicago Monday to resume training.

Matchmaker Mullen asserted tickets purchased for tomorrow night will be accepted on Aug. 11.

Kid Howard, manager of Bill Tate, left last night for Tulsa, where Tate will box twelve rounds to a decision with Sam Langford tomorrow night. Tate left for the battleground last Monday. Fighter and manager will return immediately after the bout.

Jimmy Bronson, manager of Bob Martin, is in town on a booking expedition. Bronson expects to close with Milwaukee promoters and will then go to Omaha to sign for other matches.

Joe Golden, who has taken over the management of Pal Moran, New Orleans lightweight, is in Chicago and wants to match his fighter with Charley White, Ever Hammer or any of the other lightweights. Matchmaker Jim Mullen may use Moran at one of his early shows in Aurora.

Jimmy Clabby, middleweight pride of Hammond, some ten years ago, is bent on staging a comeback. Although a trifle heavy for the middles, Jimmy has hopes of getting down around 162 pounds.

GRAND CIRCUIT RACES

AT FORT MIAMI (TOLEDO).

2:09 PACE, 2 IN 3 HEATS, PURSE $1,000.

Banner M., b. g., by Banner Leaf [Perry]	1	3	1
Peter Henley, b. h. [Erskine]	2	1	3
Silver Maid, s. m. [Willis]	4	5	2
J. W. S., b. g. [Ray]	6	2	6

Lulu Brooke, Doctor T., Direct Light, Arrowhead, and Peter Oliver, also started.
Time—2:03½; 2:04¼; 2:06¼.

THE STEADMAN 2:05 TROT, VALUE $1,905, 3 HEATS.

Hilo Watts, b. m., by Gen. Watts [Childs]	1	1	1
Peter Coley, b. g. [Stokes]	2	2	3
R. Colorado, b. h. [Cox]	3	3	2

Time—2:05¼; 2:03¾; 2:07¼.

TOLEDO TIMES 2:16 TROT, 3 HEATS, VALUE $1,650.

Baron Worthy, br. h., by Worthy [Lewis]	1	1	1
Tom Toluss Boy, blk. h. Britenfield]	5	2	2
Frederick K., b. g. [Perry]	2	3	7
Binque, b. g. [McDonald]	3	5	5

The Great Lullwater, Peter Will Tell, Jack H., and Pirella Hopeful also started.
Time—2:05¾; 2:06¼; 2:07¼.

2:14 TROT, 2 IN 3 HEATS, PURSE $1,000.

Topsy Todd, blk. m., by Jim Todd [Morrison]	1	4	1
Arnold Frisco, blk. g. [Erskine]	2	1	8
Miss Rhinelander, b. m. [White]	4	2	7
Peter Alation, s. g. [Loomis]	9	6	2

Lord Frisco, Alice G. Forbes, Mary D., Mojolla, Zaquilla, and Prince McKinney started.
Time—2:08¼; 2:08½; 2:07¼.

2:15 PACE, 2 IN 3 HEATS, PURSE $1,000.

Jim Alfring, blk. g., by Fair Exchange [Allen]	4	1	1
Toloda, b. m. [Erwin]	1	3	4
Miss Allerine, br. m. [Morrison]	3	2	3
Jolla Drift, br. g. [Lewis]	2	6	6

Teddy West, Bingen Watts, Larkspur, Princess Marion, and Peter Maire started.
Time—2:10¼; 2:09¼; 2:09¼.

MOTHER SAYS ROCCO THREW ROCK AT GIRL; WAS A KISS, SAYS HE

HAMMOND, Ind., Aug. 2.—[Special.]—Patsy Rocco, East Chicago fighter, was charged by Marie Munda, mother of 16-year-old Carrisina Munda, in the City court this morning with throwing a rock at the girl when the mother resented his attention to her. Rocco says all he threw was a kiss. Judge Jordan has not yet ruled whether it was a kiss or rock.

"IRON HORSE" OF TURF IS DONE

Saratoga Springs, N. Y., Aug. 2.—[United News.]—Exterminator, famous "iron horse," has run his last race. Following his disappointing showing in the Saratoga handicap, when he ran last, his owner, W. S. Kilmer, admitted the veteran gelding would not start again.

In eighty-three races in which he has started Exterminator won forty-three times. His latest victory, in the Brooklyn handicap, under a heavy impost, sent his winnings above the $213,000 mark.

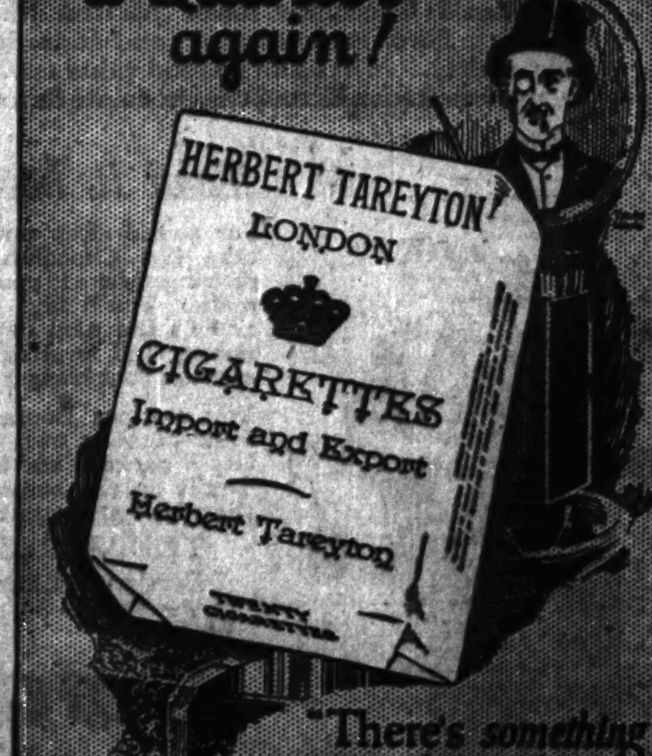

HAMMER STOCK BOOMS AS TITLE STRUGGLE NEARS

TRIBUNE DECISIONS

Decisions of The Tribune boxing representatives are:

At Boston—Jack Malone beat Mickey Walker [10].

At New York—Pepper Martin defeated Kid Sullivan [12]. Midget Smith beat Frankie Conlor [12].

At Philadelphia—Joe Libby knocked out Bruce Robinson [1]. Billy Thornton beat Harry Nelter [6].

BY WALTER ECKERSALL.

Following the postponement of the Aurora boxing show for one week, local fans are now centering their attention on Michigan City, where Bennie Leonard, lightweight champion, will defend his title against Ever Hammer of Chicago in the main event of Floyd Fitzsimmons' show Saturday evening.

BENNIE LEONARD. [TRIBUNE Photo.]

There was a brisk sale of tickets at local headquarters, and indications are a larger crowd than the one which saw the Leonard-Kansas bout will be on hand. The fans have become accustomed to the street car strike, and with additional assurance they will be back in Chicago by 9 o'clock they intend to take in the show.

Hammer Stock Booms.

Hammer stock has gone up several notches and he is expected to give a good account of himself. The blonde will undoubtedly play for Leonard's sore spots, the champion's right eye especially. He surprised the bugs at Aurora when he caught Charlie White flush on the jaw with a left swing and his friends expect him to repeat on Leonard.

The local fighter has met Leonard and Tendler. He met the Philadelphian over the six round route at a time when he was firing on the Northwestern railroad. Although out of condition, he gave the Quaker a great argument. Hammer's fight with Leonard at Kansas City is well remembered by boxing fans.

Always Has a Chance.

"A dangerous fighter of the Hammer type must always be given a chance, even against a champion," was the consensus of boxers yesterday at the Arcade, where the bout was being discussed.

"Although the fans claim Leonard should win the popular decision, do not overlook the fact that Hammer can take a lot of punishment, and will be on top of Bennie all the time. In fact, Hammer must keep going all the time. If he tries to box the champion Bennie will cut him up badly," Jack Blackburne, veteran ringster, opined.

According to reports from Michigan City, Leonard donned the gloves yesterday for the first time since the Tendler fight. Bennie boxed with Brother Joe, who was given strict instructions to lay off the bum optic. All that Leonard wants to do is to sharpen his eye.

Training Ends Today.

George Ferguson, manager of Hammer, announced his protégé put in a strenuous day. He went on the road in the morning and boxed in the afternoon with two different sparring partners. Both fighters will wind up strenuous training today. They will take things easy tomorrow and neither will do any boxing.

They will come in at catchweights and each is expected to scale about 133 pounds. The only way Leonard can lose the title is to be knocked out. They are about equal in measurements, but Leonard has had far more experience.

Railroads are giving fare and one-third rates for round trips. The Michigan Central will run specials, in addition to its regular trains. The Graham and Morton steamship lines will transfer boats from regular runs to be sent to Michigan City, while the South Shore electric will be equipped to handle all fans who care to use its service.

Tickets are on sale at 129 North Dearborn street and 153 North Clark street. The first bout will start at 5 o'clock, standard time, on Saturday evening.

Owasco Was Poor Place to Live Till Keeth Hit Burg

"THE YELLOW STAIN."

Produced by Fox.
Directed by Jack Dillon.
Presented at the Rose.

THE CAST.

Donald Keeth.....John Gilbert
Thora Erickson.....Claire Anderson
Quartus Hembley.....John Lockney
Olaf Erickson.....Mark Fenton
Dr. Brown.....Herschel Mayall
Daniel Kersten.....Robert Daley
Layman Rochester.....Mace Robinson
Pete Borg.....Frank Hemphill
Mrs. Borg.....Mary Alexander
Clerk.....James McElhern

BY CAROLINE KRUM.

If you lived in Owasco before the advent of Donald Keeth, you didn't have much to be proud of, and you had little to be thankful for. Because, of all undesirable places, it was about the worst, the main reason being one Quartus Hembley. He owned not only most of the money and timber, but the meanest disposition and crookedest ideas for miles around. And he thought he owned most of the souls thereabouts. It took Donald Keeth to show him that he was wrong.

He, Keeth, arrives in town with a knowledge of law, a lot of ambition, and ideals, and a dog, by name Mirabeau. (By the way, we've been worried about Mirabeau's fate. He doesn't die of the kick bestowed upon him by Quartus Hembley. But he disappears about a third of the way through the picture, and we missed him.) It isn't at all surprising that the town Nero tries to buy the newcomer. Nor that, with set jaw, the newcomer sturdily refuses to be bought or sat on. So begin the fireworks. And they go on blazing away until, after countless mishaps, the young lawyer lies fainting on the courtroom floor, his arch enemy overcome, and the lady of his choice bending fondly over him.

If you see "The Yellow Stain," you will like John Gilbert. You will be sorry that he has to work so hard in such a poor play. You will want to give the director a push now and then to stir him up and give him an interest in life. You will like Mirabeau. You will dislike (also a tribute) Hembley. But you will wonder occasionally what all the shouting's for, anyway.

• •

CLOSEUPS

It is said that Mildred Davis' young brother, Jack, gets up early these days, so as not to be late for his "important" part in "His Rascals."

Besides Lois Wilson, the cast of "Broad Daylight" will include Jack Mulhall, we hear.

Clara Kimball Young is ready to begin work on "Enter, Madame." Miss Young will take the part of Mme. Della Rebbia, played both here and abroad on the stage by Gilda Varesi.

Victor L. Schertzinger is to direct "The Lonely Road," Katherine Macdonald's new picture.

It is reported that Mabel Normand's new picture, "Suzanna," has been completed.

HAROLD TEEN—WHAT DAD DON'T KNOW WON'T STIR UP A FUSS

The Jazz Band Plays on the Plain Color

by Corinne Lowe

NEW YORK.—[Special Correspondence.]—It is not a question any more of whether we shall combine plain and printed materials. This fashion has become so well established in the last two months that our sole remaining anxiety is now the manner in which we shall combine.

Today we present one solution in an afternoon frock which places three plaited front panels of georgette in primrose and lavender shades over a skirt of primrose georgette printed in black. The bodice is of the plain primrose colored crêpe, trimmed effectively with bands of printed material. One of these bands goes down over the top of the sleeve and is then caught up to the cuff. Sections of the plaited and two tone georgette are continued on the corsage and overlap the girdle. The back of this bodice is the same as the front.

One cannot say too much of the potency of bands in a season when so much of the smartness of model depends upon such contrasts. Frocks of the bold Persian and floral prints make use of wide sections of plain materials for panels and the finish of sleeves and hem. Some white frocks have flowing sleeves which attract to themselves all the trimming of the frock in the shape of wide bands of black or color. Indeed, the possibilities of this embellishment are practically endless.

Sunday fashion page will be found in the New Color Section.

BEAUTY ANSWERS

BY ANTOINETTE DONNELLY.

PEARL: EXCESSIVE CANDY eating fattens. I know of nothing that will put your ribs into a lower state of visibility in quicker time than candy at the rate you are consuming it. Yes, it causes pimples, too, and upsets the desire for more wholesome food. In small quantities, eaten at the end of a meal, not beroe it, candy is a food of high energy value. With a half pound a day, however, you are going to bury your energy so deep that you will never be able to resurrect it if you don't take care.

DISTRESSED: UNLESS YOU CAN afford to have the hairs removed from the upper lip by electrolysis, I should advise bleaching. At any rate, it makes them less noticeable. Diluted peroxide of hydrogen patted on the surface every night will do the bleaching.

A FRIEND IN NEED

BY SALLY JOY BROWN.

I want to be the medium through which the friend in deed and the friend in need may be brought together. It may be you have some discarded article which has not outgrown its usefulness that will make some less fortunate one happy, and you would gladly give it if you knew how to go about it. Write to me and I shall be only too happy to be of service to you. Please write on one side of the paper.

When information is wanted by mail, a stamped, addressed envelope should accompany the request. Please do not send parcels to The Tribune, but write for the address of the applicant and send direct.

Asks a Trap Drum.

"I have been confined for several months to the tuberculosis sanitarium. I am getting along pretty well. As I have musical talent and the opportunity while here to develop it, I wonder if there is any one who will send me a trap drum outfit, that I may continue my practice. We have an orchestra here, made up of patients, which gives us much pleasure. H. S."

If I have the good fortune to hear of an available trap drum, my friend, I shall communicate with you immediately. Here's hoping you can become a member of the orchestra soon.

It Isn't Much to Ask.

"I have been a patient in a tuberculosis sanitarium for the last five months. I would like to know if some kind person could spare a pair of trousers. I am badly in need of them. My waist is 32 inches. H. M."

I do hope some one will respond soon to this modest request from H. M.

Bright Sayings of the Children

The Tribune will pay $1 for each childish saying printed. The story told must never have been printed in any magazine or paper. It is not possible to acknowledge or return unavailable contributions. Please write on one side of the paper. Address Bright Sayings to Aunty Bee, Tribune, Chicago.

The laundress had just ironed Betty's new gingham dress and her

mother noticed it had shrunk considerably. Upon trying it on Betty exclaimed, "O, mamma! Look how the dress has outgrown me!" D. M.

Jane's uncle was just married, and the child's mother was attempting to explain to her that Ruth, the young bride, was no longer just Ruth, but was now to be called "Auntie Ruth."

The child was perplexed and seemed unable to grasp the change in family relationship.

After a long, long pause she sighed and said: "Never mind, mother, I have enough aunties now. I don't need her." E. R. D.

TRIBUNE COOK BOOK

BY JANE EDDINGTON.

Alligator Pear Combinations.

The alligator pear is a mass of natural mayonnaise dressing. You may mash it and season it in the same way you would a mayonnaise dressing and use it for the same purpose. A mayonnaise without some acid seasoning would not be agreeable, but it only takes a tablespoon of acid to a cup of the oil whipped into an egg yolk. It takes about the same bit to flavor up an alligator pear to make it into a salad or salad dressing yielding many calories per portion.

One of the many names given to the alligator pear has been midshipman's butter. It is of a buttery consistency and has been used as a spread in the tropics. As a salad material it, therefore, needs to be mixed with less condensed and less bland things to make it most effective. French dressing alone will add enough of acid to tone it up, but if one small tomato is chopped fine to each serving of the pear and put over it before the dressing is added, the mixture is one that will be highly acceptable usually, and this surely makes a handsome salad. Wash, rub skin of tomato with back of knife, peel, cut off a slice and squeeze out juice—use for soup or to season the dressing—and the seeds, chop fine.

Take cucumber chopped fine and spread over slices of the alligator pear; add the desirable quality of crispness to the salad, which is also improved in this respect if romaine instead of leaf lettuce is used to serve it on. The small home grown cucumbers, now coming plentiful into market, are fine for this service.

Patterns by Clotilde

WOMAN'S DRESS.

This is a one-piece, slip-on dress, opening in the front and tucked at each side. The pattern, 1391, comes in sizes 36 to 44 inches bust measure.

Order Blank for Clotilde Patterns.
CLOTILDE, DAILY TRIBUNE, CHICAGO.

Inclosed find $..... Please send me the Clotilde patterns listed below:

Pattern number.	Size.	Price.
.....	.....	.....

Name .....
Street .....
City .....
State .....

How to Order Clotilde Patterns.

Write your name and address plainly on dotted lines, giving number and size of such patterns as you want. Inclose 10 cents in stamps or coin (coin preferred; wrap it carefully) for each number, and address your order to Clotilde, CHICAGO DAILY TRIBUNE.

Note—Clotilde patterns are made in New York exclusively for THE CHICAGO DAILY TRIBUNE. They are perfect in fit, up to date in style, and the easiest of all patterns to use.

Reader Takes Newer Form of Iron—Feels Years Younger

"Six weeks ago I saw a special offer in the paper telling how thousands of people grow old in looks and energy long before they are really old in years, because, as examination by physicians have shown, an enormous number of people do not have enough iron in their blood. I have been taking Nuxated Iron for two weeks; the results are simply astounding. The roses have come back in my lips and cheeks, and I can conscientiously say that I feel ten years younger.

The above is a typical hypothetical case showing the results that have been achieved by a great many people since we started this "satisfaction or money back" offer on Nuxated Iron. We will make you the same guarantee. If, after taking the two weeks' treatment of Nuxated Iron, you do not feel and look years younger, we will promptly refund your money.

Call at once for a bottle of Nuxated Iron at Buck & Rayner, Economy Drug Co., Walgreen Co., Block & Wolper, Owl Drug Co., Hillman's Drug Dept. or any other good drug store.

Shake It Into Your Shoes — Sprinkle Them Your Foot-Rest

ALLEN'S FOOT-EASE

The Antiseptic, Healing Powder for the Feet

Takes the friction from the shoe, relieves the pain of corns, bunions, callouses and sore spots, freshens the feet and gives new vigor.

Makes Tight or New Shoes Feel Easy

At night, when your feet are tired, sore and swollen from walking or dancing, sprinkle Allen's Foot-Ease in the foot-bath and enjoy the bliss of feet without an ache.

Over One Million five hundred thousand pounds of Powder for the Feet were used by our Army and Navy during the war.

In a Pinch, use ALLEN'S FOOT-EASE

POMPEIAN OLIVE OIL

Sold Everywhere

Subscribe for The Tribune

The hungry half hour before bed-time

THERE comes a time—when you have been working late or playing hard—in the late evening, when you begin to have a faint and hungry feeling that must be satisfied! But you know from experience that rich food eaten late at night is not good for your digestion or your health.

Malted milk is an ideal food to take at such a time because it is so nourishing and so quickly and easily digested. But get the *new* kind—Borden's Chocolate flavor Malted Milk. The chocolate flavor is already in it and adds much to its palatability. It has all the food value and nourishment of malted milk and the chocolate flavor besides.

Take it hot every night

For sound sleep and complete relaxation take hot Chocolate Malted Milk before retiring. Make it your habit to take it every night. You'll find yourself feeling rested and fit the next day. It's good for tired nerves and overtaxed strength. And it satisfies that hungry feeling.

You can get Borden's Chocolate Malted Milk at your own grocer's or druggist's. Get a package and begin using it tonight. You'll do the same tomorrow night, and the night after that too.

THE BORDEN COMPANY
Borden Building, New York
Chicago Office: 110 N. Dearborn Street. Phone Dearborn 2185

Borden's
CHOCOLATE
MALTED MILK

MOTION PICTURE DIRECTORY

DOWNTOWN

BALABAN & KATZ ROOSEVELT STATE ST NEAR WASHINGTON

HAROLD LLOYD
IN HIS FIRST SUPER-PRODUCTION
"GRANDMA'S BOY"
A MASTERPIECE OF SMILES AND TEARS

BALABAN & KATZ
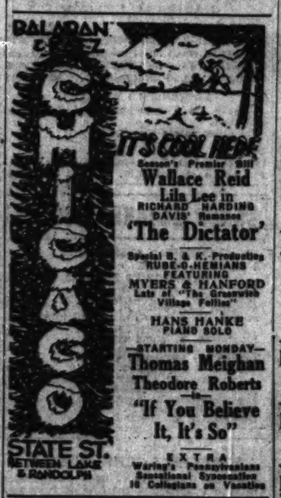
IT'S COOL HERE
Season's Premier Hit
Wallace Reid
Lila Lee in
RICHARD HARDING DAVIS' Romance
'The Dictator'
Special U. B. K. Production
RUBE-O-MENIANS FEATURING
MYERS & HANFORD
Late of "The Greenwich Village Follies"
HANS HANKE PIANO SOLO
—STARTING MONDAY—
Thomas Meighan
Theodore Roberts
—in—
"If You Believe It, It's So"
EXTRA
Weiss's Pennsylvanians
Sensational Syncopation
10 Collegians on Vocalion
STATE ST. BETWEEN LAKE & RANDOLPH

RANDOLPH
STATE ST. AT RANDOLPH
8:30 A. M. TO MIDNIGHT
NOW PLAYING
"THE STORM"

JONES, LINICK & SCHAEFER
ORPHEUM STATE AT MONROE
8 A. M.—CONTINUOUS—12 P. M.
JACK HOLT
"While Satan Sleeps"
Theater Temperature Never Over 70°

STATE-LAKE ORPHEUM CIRCUIT
VAUDEVILLE—EXCLUSIVE PHOTOPLAYS
ELAINE HAMMERSTEIN
in "UNDER OATH"
At 11:35 a. m., 2:05, 4:30, 7:30 and 10:20 p. m.

ROSE JONES, LINICK & SCHAEFER 68 WEST MADISON
JOHN GILBERT
"THE YELLOW STAIN"

DOWNTOWN

BARBEE'S MONROE at DEARBORN
TELL ME WHY!
BIRTH CONTROL
WARNING
Secret Mysteries of Life Before Birth
Your Only Chance to See It!

SOUTH

WOODLAWN 63RD at Drexel
Clara Kimball Young
—in—
In 'WHAT NO MAN KNOWS'
An absorbing drama of love and self sacrifice
In honor of the memory of the world's Greatest Tenor
Enrico Caruso
A WOODLAWN MEMORIAL TO THE GREAT SINGER—Caruso's recorded voice in combination with screen illustrations and full orchestra accompaniment will serve to revive for a fifteen minute's period at each of the coming performances the personality of the marvelous singer.
Coming Sunday, "MY WILD IRISH ROSE"

Stratford
CLARA KIMBALL YOUNG
IN
WHAT NO MAN KNOWS
Stratford Artist Ensemble and Musical Specialties
Cont. 1 P. M. to Midnight
Orchestra of Five Part.
STARTING SUNDAY: "MY WILD IRISH ROSE"

JACKSON PARK 67th Stony Island Ave.
—TODAY AND TOMORROW—
TOM MIX
"FOR BIG STAKES"
ALSO LATEST SENNETT COMEDY
"GYMNASIUM JIM"

LEXINGTON 1162 E. 63RD STREET
ETHEL CLAYTON
"FOR THE DEFENSE"

HARVARD 63RD AT HARVARD Matinee and Night
ETHEL CLAYTON
"FOR THE DEFENSE"

HARPER HARPER AVE. AT 53RD
THOS. MEIGHAN THEODORE ROBERTS
"OUR LEADING CITIZEN"
A GEORGE ADE Story

MICHIGAN GARFIELD & MICHIGAN Matinee Daily
MAE MAY in "THE GREATEST TRUTH"
Also FOLA NEGRI, "Eros of the Mummy"

HYDE PARK 5314 LAKE PARK AVE.
MAE MURRAY CENTURY COMEDY RODOLF VALENTINO
"THE DELICIOUS LITTLE DEVIL"

KIMBARK 6240 KIMBARK AVE.
FRED STONE in "BILLY JIM"

ROSELAND-STATE Michigan Ave. at 110th Place
DOROTHY PHILLIPS—"Hurricane's Gal"

DREXEL 855 E. 63RD ST. MATINEE DAILY
RODOLF VALENTINO, "THE SHEIK"

SHAKESPEARE 43d and Ellis
Jack London's "THE SON OF THE WOLF"

VISTA Cottage Grove Ave. at 47th
H. B. WALTHALL, "ONE CLEAR CALL"

NEW REGENT Halsted at 69th St.
HELEN CHADWICK, "THE DUST FLOWER"

NORTH

BRYN MAWR Bryn Mawr at "L" Sta.
HELEN CHADWICK, "THE DUST FLOWER"

EASTERLY Lincoln & Division Pkwy.
JACKIE COOGAN in "TROUBLE"

SOUTH

BALABAN & KATZ IT'S COOL HERE

TIVOLI
AGNES AYRES
MILTON SILLS
BERTRAM GRASSBY CASSON FERGUSON
"Borderland"
A TENSE & LAVISH SOCIETY PRODUCTION
TIVOLI
WARING'S PENNSYLVANIANS
Syncopation Superb
RIVIERA
ORIGINAL PIANO TRIO
A MELODIUS TRIO
Mack Sennett Comedy
STARTING MONDAY
House Peters, Matt Moore and Virginia Valli in
"THE STORM"
GREATER THAN THE PLAY
COTTAGE GROVE & 63RD ST
BROADWAY & LAWRENCE
AT THE TIVOLI MYERS & HANFORD Stage Favorites
AT THE RIVIERA EXQUISITE SPECIALTIES

NORTH

LUBLINER & TRINZ PANTHEON SHERIDAN at WILSON
CHARLES RAY
IN
"THE DEUCE OF SPADES"
Starting Sunday, "MY WILD IRISH ROSE"

PANORAMA 717 SHERIDAN ROAD DOUBLE FEATURE
ALICE BRADY in "THE KNIFE"
DORIS MAY in "GAY AND DEVILISH"

ARGMORE Argyle & Kenmore Aves. Double Feature Program
Mary Miles Minter, "The Heart Specialist"
"Other Women's Clothes"—An All-Star Cast

WINDSOR CLARK NEAR DIVISION
"OUT OF THE DUST"—ALL-STAR CAST
MACK SENNETT'S "GYMNASIUM JIM"

KEYSTONE 3012 SHERIDAN RD.
Dorothy Dalton—"Woman Who Walked Alone"

LAKE SHORE Broadway at Belmont
Cecil B. De Mille's "FORBIDDEN FRUIT"

JULIAN 918 BELMONT AVE.
DOROTHY PHILLIPS in "Hurricane's Gal"

VISIT YOUR NEIGHBORHOOD LUBLINER & TRINZ AMUSEMENT CENTER AND AVOID THE CONJESTED TRAFFIC

COVENT GARDEN 763 N. Clark St. Matinee Daily
BETTY COMPSON, "Always a Woman"

BIOGRAPH 3433 Lincoln Avenue Matinee Daily
DOROTHY PHILLIPS, "Hurricane's Gal"

VITAGRAPH 3145 Lincoln Avenue Matinee Daily
Rodolf Valentino, "STOLEN MOMENTS"
& MARY PICKFORD, "GOING STRAIGHT"

KNICKERBOCKER 3272 Broadway Matinee Daily
CORINNE GRIFFITH, "Virtuous Sinners"
Also MAE MAY in "The Greatest Truth"

PERSHING Lincoln and Wilson Matinee Daily
DOROTHY PHILLIPS, "Hurricane's Gal"

LAKESIDE 4729 Sheridan Road 2:30 Continuous to 11
BETTY COMPSON, "Always a Woman"
and Mack Sennett's "Gymnasium Jim"

ELLANTEE Sheridan Road and Clark 2:30 Continuous to 11
ETHEL CLAYTON, "For the Defense"

WEST

LUBLINER & TRINZ SENATE MADISON at KEDZIE
AGNES AYRES
MILTON SILLS
IN A ROMANCE OF BEAUTIFUL
"BORDERLAND"
A story as sweet and true as a breath of heaven.
Starting Monday
"THE STORM"
with
HOUSE PETERS

BALABAN & KATZ CENTRAL PARK
IT'S COOL AND REFRESHING HERE
TONIGHT IS JAZZ NIGHT
4—EXCELLENT RAGTIME ACTS—4
Also JACK HOLT in
"THE MAN UNCONQUERABLE"
A Drama of Passionate Love Under Tropical Skies

BROADWAY STRAND Roosevelt Rd. at Paulina
Our Cooling Plant Is Now in Operation
Ragtime Revue—5 Standard Acts—5
Also DORIS MAY in "THE UNDERSTUDY"
Tomor. & Sat.—Johnnie Walker, "My Boy"

MARSHALL SQUARE 4234 Madison and Marshall
DOUBLE FEATURE PROGRAM
JACK HOLT in "The Man Unconquerable"
Also "COLLEEN OF THE PINES"
Tomorrow—Ragtime Revue, Night

HAMLIN 3826-36 W. MADISON ST. MATINEE DAILY
DORIS MAY
"THE UNDERSTUDY"

MADLIN MADISON STREET NEAR LINCOLN STREET
THOS. MEIGHAN, "Our Leading Citizen"
"THE LEATHER PUSHERS"—Serial

NORTHWEST

CRYSTAL North Ave. at Western Matinee Daily at 2 P. M.
—NO CHILDREN ADMITTED—
OSCAR WILDE'S
"A WOMAN OF NO IMPORTANCE"
Campbell Comedy, "CIRCUS DAYS"

COMMODORE 3105 Irving Pk. Blvd. Phone Portage 4000
CONSTANCE TALMADGE
"PRIMITIVE LOVER"
WANTED—A CAVEMAN. MUST BE WILD AND UNMARRIED.

IRVING Irving Pk. Blvd. & Crawford
SHIRLEY MASON
"LIGHTS OF THE DESERT"
SUNSHINE COMEDY
25c—AUGUST PRICES—10c

MILFORD 3311 N. CRAWFORD
JACKIE COOGAN—"TROUBLE"
MACK SENNETT'S "Down on the Farm"

AUSTIN

PLAISANCE 406 N. Parkside Ave. at Lake St.
THOMAS MEIGHAN
"OUR LEADING CITIZEN"

OAK PARK

OAK PARK Wisconsin Ave. 1 Blk. W. of Oak Park Ave.
MAE MURRAY, "Up With the Lights"

er Takes Newer
n of Iron—Feels
Years Younger

s ago I saw a special offer in telling how thousands of w old in looks and energy they are really old in years. s examination by physicians n, an enormous number of not have enough iron in their have been taking Nuxated two weeks; the results are tounding. The roses have in my lips and cheeks, and nscientiously say that I feel younger.

is a typical hypothetical case he results that have been y a great many people since this "satisfaction or money r on Nuxated Iron. We will the same guarantee. If, after e two weeks' treatment of ron, you do not feel and look nger, we will promptly refund ey.

nce for a bottle of Nuxated Buck & Rayner, Economical Walgreen Co., Block & Owl Drug Co., Hillman's Drug any other good drug store.

Sprinkle It in Your Foot-Bath
EN'S FOOT=EASE
Antiseptic, Healing
owder for the Feet
he friction from the shoe, the pain of corns, bunions, and sore spots, freshens and gives new vigor.
ight or New Shoes Feel Easy
t, when your feet are tired, swollen from walking or sprinkle Allen's Foot-Ease ot-bath and enjoy the bliss without an ache.
e Million five hundred thousand Powder for the Feet were used my and Navy during the war.
ch, use ALLEN'S FOOT-EASE

OMPEIAN
LIVE OIL
old Everywhere

ibe for The Tribune.

WEST
LUBLINER & TRINZ
SENATE
MADISON at KEDZIE
AGNES AYRES
MILTON SILLS
IN A ROMANCE
"BEAUTIFUL BORDERLAND"
A story as sweet and true as a breath of heaven. Starting Monday "THE STORM" with HOUSE PETERS

BALABAN & KATZ
CENTRAL PARK
OOL AND REFRESHING HERE
NIGHT IS JAZZ NIGHT
CELLENT RAGTIME ACTS—4
Also JACK HOLT in
MAN UNCONQUERABLE"
Passionate Love Under Tropical Skies
WAY STRAND Roosevelt Rd. at Paulina
ling Plant Is Now in Operation
view—5 Standard Acts Vaudeville
S MAY in "THE UNDERSTUDY"
Sat.—Johnnie Walker, "My Dad"
HALL SQUARE 22d Street and Marshall Blvd.
UBLE FEATURE PROGRAM
LT in "The Man Unconquerable"
"COLLEEN OF THE PINES"
orrow—Ragtime Review Night
N 3826-36 W. MADISON ST. MATINEE DAILY
DORIS MAY
"THE UNDERSTUDY"
N MADISON STREET NEAR LINCOLN STREET
MEIGHAN, "Our Leading Citizen"
LEATHER PUSHERS"—Round 6
NORTHWEST
AL North Ave. at Washtenaw Matinee Daily at 2 P. M.
O CHILDREN ADMITTED—
OSCAR WILDE'S
WOMAN OF NO
IMPORTANCE"
ell Comedy, "CIRCUS DAYS"
ODORE 3105 Irving Pk. Blvd. Phone Juniper 4066
NSTANCE TALMADGE
RIMITIVE LOVER"
A CAVEMAN MUST BE WILD AND UNMARRIED
Irving Pk. Blvd. & Crawford
HIRLEY MASON
IGHTS OF THE DESERT"
SUNSHINE COMEDY
2c—AUGUST PRICES—10c
RD 3311 N. CRAWFORD
CKIE COOGAN—"TROUBLE"
ENNETT'S "Down on the Farm"
AUSTIN
ANCE 466 N. Parkside Ave. at Lake St.
HOMAS MEIGHAN
OUR LEADING CITIZEN"
OAK PARK
ARK Wisconsin Ave., 1 Blk. So. of "L" Sta.—Matinee Daily
RRAY, "ON WITH THE DANCE"

"Don't be like a hand-car—It has to be pushed before it will go."—*NORMAN BACKUS, clerk, 31 N. State St., Chicago.*

The Tribune awards Mr. Backus $5 for the above and will pay hereafter $5 each day for the best motto submitted by a reader. Address "Mottoes," care The Tribune. Please state occupation.

WINNIE WINKLE, THE BREADWINNER. The Tyler Twins Versus Ganzy.

More North Shore Gardens Will Be Open to Visitors

More of the notable gardens on the north shore—in Glencoe, Highland Park, and Ravinia—are to be opened to visitors on Tuesday, Aug. 22.

With a troupe of volunteer guides in attendance, a tour of gardens will be made under auspices of the North Shore Garden club, and on the same date an all day flower show will be held at the Lake Shore Country club at Glencoe. Proceeds from the affair will be devoted to the work of the City Gardens Association of Chicago.

Among estates that are to be shown are those of Louis B. Kuppenheimer, in Hubbard Woods; Charles Stonehill, Glencoe; Julius Rosenwald, Ravinia; George Pick, Ravinia; Moses Born, Glencoe, and the Kuppenheimer estate in Lake Forest.

Mrs. Julius Rosenwald is president of the garden club.

Members of the Women's Auxiliary of Highland Park Hospital will give a card party at the Moraine hotel, in Highland Park, on Monday, Aug. 14, proceeds to be used for hospital supplies and other work of the organization. The committee in charge includes Mrs. H. E. Rumsey, Mrs. Henry Glidden, Mrs. F. M. Hamilton, and Miss Susie Cahn.

Mr. and Mrs. James B. Forgan of 1415 North Dearborn street are expected to return from Europe the first week in September. They have spent the summer in Scotland.

Mrs. Edward Harris Brewer of 1311 Ritchie place has gone to Harbor Point, Mich., to visit at the summer place of her brother, William Waller Jr.

Mrs. Mary Channon of 1434 Astor street has rented her summer place at Oconomowoc and returned to the city. She will remain here until late August, when she contemplates an eastern trip.

Mrs. Charles H. Hamill has returned to the city and opened her apartment at 199 Lake Shore drive for the remainder of the summer.

Mr. and Mrs. C. Bai Lihme, with their daughters, the Misses Olga and Anita Lihme, and their son, Harold Lihme, are at their summer place, Watch Hill, R. I., to remain until September.

Mrs. Clarence Hough of the Virginia left yesterday for Guilford, Conn., where she will remain until autumn. Mr. Hough will join her later this month.

Mr. and Mrs. Alfred H. Granger of 19 East Schiller street and Lake Forest have gone to Canada for the month of August.

Dr. and Mrs. Arthur Dean Bevan of 1350 North State parkway, who are spending the summer in Lake Forest, will leave in September for an extended motor trip.

Mr. and Mrs. James C. Ames of 326 Belden avenue are the guests of Mrs. Franklin Ames at Rye, N. Y. They will return on Sept. 8.

Mr. and Mrs. Thomas W. Hinde of 1524 Astor street have kept their house open throughout the summer, making frequent visits in Lake Forest over the week ends.

Miss Dorothy F. Curtis, daughter of Mr. and Mrs. John F. L. Curtis of Highland park, departed on Monday for Lake Ahmic, Canada, where she will be the guest of Miss Martha Brooks of Pittsburgh, Pa., at the summer place of the latter's parents. John C. Curtis has returned from Europe where he has been a student at Pembroke college, Cambridge university.

Mr. and Mrs. Morris S. Rosenfeld of 2807 Prairie avenue, who have spent the summer in Highland park, will leave next Monday for a trip through the Canadian Rockies and a visit in California. Their daughter, Mrs. Helen Milton, will remain in the Highland park house until fall.

Mrs. William C. Pullman of 199 Lake Shore drive, and her son, William A. P. Pullman, who are spending the summer in Europe, have left London, and arrived in Paris last week.

Mr. and Mrs. Walter D. Launder of Kenilworth have returned from a month's sojourn in southern California and the Yosemite valley.

Mrs. Albert E. Webster of River Forest, accompanied by her daughter, Theresa, and Mr. and Mrs. George Coe of Milton Junction, Ill., will leave within a few days for New York city, and from there will motor through the east.

Mrs. Theresa Lucas of 1147 South Kenwood avenue, Oak Park, with her grandson, Franklin Nixson, will sail on Aug. 30 for Europe, to be gone six months.

WASHINGTON SOCIETY

Washington, D. C., Aug. 2.—[Special.]—The President and Mrs. Harding had former Vice President and Mrs. Thomas Riley Marshall at luncheon at the White House today. It was an entirely unofficial party.

The secretary of the treasury, Andrew W. Mellon, has leased Avalon at Pride's Crossing, Mass., for the rest of the summer and will establish his family there the last of this week. Miss Ailsa Mellon and her young brother, Paul Mellon, expect to remain at Avalon until autumn, Secretary Mellon joining them for the week-ends, with possibly a longer vacation in September.

ANSWER TO ETIQUETTE PROBLEM.

Together with the unhygienic principle of using the toilet articles of another, this involves the principle of respecting other people's private belongings as you would have yours respected.

Weds in Autumn

Miss Florence Louise Cudney.
[Lewis-Smith Photo.]

The engagement is announced of Miss Florence Louise Cudney, daughter of Mr. and Mrs. Willington E. Cudney, to Rollin Delos Weary, son of Mr. and Mrs. Edwin D. Weary of 5620 Blackstone avenue. The wedding is to take place in early autumn.

WEDDINGS

The marriage is announced of Miss Esther Carlson, daughter of Mr. and Mrs. C. A. Carlson of Glen Ellyn, to James Evans of Oak Park. Mr. and Mrs. Evans have departed for Colorado where they will spend their honeymoon.

ENGAGEMENTS

Mr. and Mrs. Griffith R. Williams of La Grange announce the engagement of their daughter, Mary Elizabeth, to James Ellwood Fisk of La Grange.

Mr. and Mrs. Silas M. Marr of Oak Park announce the engagement of their daughter, Ruth, to Harold F. Lindsay of 114 Washington boulevard. The wedding will take place in the autumn.

Oxford and Bates Will Open Debates

Lewiston, Me., Aug. 2.—Oxford university in its debate with Bates college here on Sept. 26 will defend the affirmative of the question that "The United States should at once join the league of nations." This subject was announced today for the first of a series of international debates between American institutions and the English team.

* *

Children's Day at Ravinia.

Some drama and some dancing, in addition to the program of classical music and interpretation thereof by Mr. and Mrs. Marx Oberendorfer, will feature this week's children's concert this afternoon at Ravinia. Selections by the Chicago Symphony orchestra, under Alexander Zukovsky, will constitute one of the characteristic winter time programs from Frederick A. Stock's series for children in Orchestra hall, with Wagner, Beethoven, Dvorak, Grieg, and Haydn represented. A one act comic play, "A Surprise on Grandmother," will be performed by the pupils in acting of the Kinzie Recreational center, under Miss Eleanor Paradis, and dancing will be directed by Miss Helen Kurniker. Children under 12 will be admitted free.

* *

Picnic for Children.

Ladies' Montefiore Charity society No. 1 will hold its annual picnic at Lincoln park next Wednesday, when the Douglas Park Day and Night nursery children will be guests. The Checker Cab Co. will donate cabs to convey the children to and from the park.

"Tosca" Conventions Happily Upset by Three Ravinia Stars

BY EDWARD MOORE.

"Tosca," at Ravinia last night, presented several interesting and entertaining problems. In a good many ways, in at least two of the three chief rôles, it differed from what have come to be accepted as the "Tosca" conventions, yet it remained a performance with both motion and logic. If this proves anything it is that a convention in opera may tell the truth and nothing but the truth, but not necessarily the whole truth.

Mario Chamlee, in the rôle of his partial namesake, Mario Cavaradossi, came the nearest to the canonical version. His voice is apparently just now at the parting of the ways between lyric and dramatic tenor, which makes it about an ideal weight for this part, and he sang and acted with fervor and manner. Credit him, therefore, with a high score.

But the orthodox Tosca sings her music in a bright soprano voice. Yet here was one, Alice Gentle, singing with the dusky, warm tone of a mezzo, and at the same time attaining the high ranges of the score with perfect ease. It was a departure from the customary, but this voice was in the throat of an actress who knows her way about the stage, who registers her points with complete ease and complete certainty. Another good score on the credit side.

Then came Adamo Didur as Scarpia, and here the departure was most pronounced. Every one who can tries to play Scarpia as an aristocrat, a gentleman of high degree with good manners and an unfortunate fondness for torture and lechery. Some of them make the supposition believable. Didur's Scarpia was a chief of police who had worked his way up from the ranks, who had learned his trade by doing it, malignant, not in the least aristocratic, not in the least subtle, obvious if crafty, a bit Mephistophelian, the perfect flower of which Giordano Paltrinieri's Spoletta was the bud. And he put the "Va, Tosca" across the footlights at the end of the first act with a physical force that was simply tremendous.

"Tosca" is melodrama and nothing but melodrama, coupled up with some great tunes from the pen of Giacomo Puccini. Done as they did it last night, it is a rattling good show.

The National Association of Organists assembled at Medinah temple yesterday afternoon for a threefold recital by A. Gordon Mitchell, Henry S. Fry, and Rollo F. Maitland. A featured number of the program was a "Symphonic Prelude" for two organs by Pietro A. Yon, played by Mr. Maitland and Mr. Fry at the two consoles of the temple organ. No recital will be given today. Instead the 300 delegates will go to Ravinia to hear Bianca Saroya, Ina Bourskaya, Morgan Kingston, and others in "Aida."

* *

Americans in Europe.

[Chicago Tribune Foreign News Service.]

LONDON, Aug. 2.—The following have registered at the London office of THE CHICAGO TRIBUNE (Chicagoans):

Mr. and Mrs. Louis P. Hoyt, Frank Hoyt, and Miss Carolyn Hoyt, all of 5102 Kenwood avenue; Miss Minnie Goldman, 1726 North La Salle street; and Miss Ruth Nelson, 5166 Michigan avenue.

Etiquette Problem

What's Wrong Here?
Answer at Bottom of This Page.

DAILY HOROSCOPE
Doris Blake Says

TODAY IS LUCKY IF YOU ARE SELF-CONTROLLED.

Mercury and Uranus hold sway over today's astrological outlook, and are rather ill disposed. This is a day during which it may be difficult to maintain the mental poise, since the baser instincts are supposed to be awakened by this planetary rule. Uranus is in aspect supposed to disturb the reasoning faculties and cause emotional outbreaks. An unsettled year is the presage for those whose birthday today is, and in domestic circles, unless due precaution is taken, trouble and anxiety may ensue. You are by nature original, daring and, curiously enough, have a deep religious nature, more emotional, however, than deep rooted. You feel rather than think. You are full of curiosity. Somewhat undecided and uncertain in your ways, expending too much effort before you decide exactly what you are after. A child born on this day should prove impressionable and likely to have an unsettled career.

The Answer Is No.

"Dear Miss Blake: Have known a young man about five or six months, during which I have been going about with him quite often. I do not go with any other fellows, although many have asked me out, and I do not think that he goes with other girls. The old question arises, 'Is it proper for a girl to kiss a fellow?' If you answer in the affirmative I will kiss him as soon as I see him. SHIRLEY."

And the old answer follows the old question. You do it at your own risk of having the youth weary of you in rather short order. So, if you take my advice the next time you see him you will control your demonstrative impulse.

WHAT'S DOING TODAY

CONVENTIONS.

American Society Cosmeticians	Morrison
Chicago Merchandise Fair	Coliseum
Interstate Merchants' Council	La Salle
Ladies' Ready-to-Wear Salesmen	Great Northern
Manufacturers and Importers	Palmer House
Nat. Association Organists	Kimball Hall
Isaac Walton League	Sherman
Western Golf Association	Olympia Fields
Women's Apparel Association	Morrison

MEETINGS.

Ayrshire Breeders	Sherman
Chicago Osteopathic Association	Sherman
Chicago Philitic Society	Morrison
Daubers' Club	Morrison
Ill. Homeopathic Association	Auditorium
Italian Arts Club	Great Northern
Nat. Craftsmen Bowling Association	Morrison
Order of Sons of Saint George	Great Northern

LUNCHEONS.

Advertising Council, Association of Commerce	Morrison
Kiwanis Club of Chicago	Sherman
Campaign Committee, Woman's Republican Club	Sherman

EVENING.

Chicago Band—Concert, Sherman Park, 8 p. m.

SPORTS.

Sox vs. Washington.........Comiskey Park

PLACES OF PUBLIC INTEREST.

Art Institute—Adams street and Michigan boulevard. Hours: 9 a. m. to 5:30 p. m. Admission 25 cents.

Chicago Historical Society—632 North Dearborn street. Galleries free, 9 a. m. to 5 p. m.

Chicago Public Library—Hours: 9 a. m. to 5 p. m. Washington street and Michigan boulevard. Reading rooms open evenings.

Field Museum of Natural History—Grant park, off Roosevelt road. Hours: 10 a. m. to 6 p. m. Admission free today.

Newberry Library—60 West Walton place. Hours: 9 a. m. to 10 p. m.

Lincoln Park Zoological Gardens, center of Lincoln park, north side.

Wrigley Building Observatory—Hours: 9 to 5 p. m. 400 North Michigan avenue.

[Compiled by the Chicago Association of Commerce.]

EMBARRASSING MOMENTS

The Tribune will pay $1 for every letter published on "The Most Embarrassing Moment of My Life." Address Embarrassing Moments, Chicago Tribune. Write on one side of the paper. No manuscript returned.

There Are Those Who Do.

During my first week away at school I was invited to eat at the dean's table. Of course, I was anxious to make a good impression. The butter was passed to me, but since I never use it I put it down absent-mindedly. I kept right on talking till the dean interrupted my by saying, "Don't you care for some butter."

"O, no, thank you, I never use it," I assured her.

"Well, would you mind passing it?" she asked, and at last I woke up to my horrible mistake. M. P.

According to Report.

The people who live next door entertain a great deal, giving more attention to the appearance of the dinner than to the method of cooking.

We have often gone there for dinner and Alfred, our young son, usually goes with us.

Upon such an occasion recently when the meat course was brought in, Alfred looked up and remarked, "O, look mother, daddy said we'd have chicken half done." T. J. W.

HEADS EXHIBIT

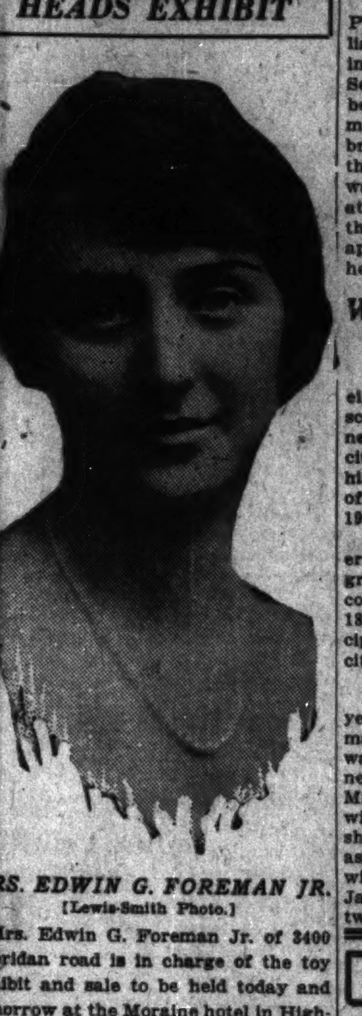

MRS. EDWIN G. FOREMAN JR.
[Lewis-Smith Photo.]

Mrs. Edwin G. Foreman Jr. of 3400 Sheridan road is in charge of the toy exhibit and sale to be held today and tomorrow at the Moraine hotel in Highland Park under the auspices of the Home Club for Working Mothers. Proceeds will be used as the nucleus of a fund to establish other nonsectarian homes in various parts of the city to care for working mothers with children to support.

Assisting with the sale will be Mrs. Joseph Fish and Mrs. A. Don Campbell.

NEW YORK SOCIETY

New York, Aug. 2.—[Special.]—Mrs. A. Harvey Tiers and her son, A. Harvey Tiers, who have been spending the summer at A-Weel-Y-Moor, her cottage at Southampton, L. I., will leave there today by motor for San Francisco by way of the Great Lakes and Yellowstone National park. Mrs. Tiers and her son will return east by way of the Panama canal.

Among the passengers sailing for Europe today on the France are Mrs. Lyman Beecher Stowe, Mr. and Mrs. Charles Robinson Smith, Frederick Cody, and Jules J. Jusserand, the French ambassador, and Mme. Jusserand.

Craig Biddle, who is now at the Vanderbilt hotel, will leave during the latter part of the week for Newport.

Glenn E. Plumb to Be Buried in Forest Park

Glenn E. Plumb, nationally known labor attorney and author of the "Plumb plan" for nationalization of railroads, who died Tuesday in Washington, will be buried tomorrow in Forest Home cemetery, Forest Park. Mr. Plumb's home was in Oak Park and funeral services will be held at 2:30 o'clock in the First Presbyterian church, Park and Oak avenues, River Forest.

Following his graduation from Oberlin college in 1891 Mr. Plumb spent a year in Harvard Law school and later was graduated from Northwestern university. He became associated with counsel for the Atchison, Topeka and Santa Fé system, and aided in reorganization of that company after it was forced into a receivership.

Senator Crowe, Successor of Philander C. Knox, Dies

Uniontown, Pa., Aug. 2.—[United Press.]—United States Senator William E. Crow died at his summer home in Chalk Hill today after a long illness. Senator Crow was taken ill last December with anemia and after several months in a Pittsburgh hospital he was brought to Chalk Hill in hopes that the mountain air would cure him. He was appointed to the United States senate by Gov. Sproul last fall following the death of Senator P. C. Knox. He appeared in the senate but twice before he was taken ill.

William H. Chamberlain, School Principal, Dies

William Harvey Chamberlain, for eighteen years principal of McCormick school and for thirty-two years connected with the public schools of this city, died yesterday. Ill health forced his resignation from the principalship of the McCormick school on Jan. 27, 1922.

Mr. Chamberlain was born in Fredericktown, O., Oct. 20, 1850, and was graduated from Illinois State Normal college. Before coming to Chicago in 1890 he served as public school principal and superintendent in various cities in Illinois and Indiana.

HARRY WHITNEY TREAT, 53 years old, of Seattle, Wash., real estate man and owner of mining interests, was killed in an automobile accident near Chilliwack, B. C., Sunday night. Mr. Treat at one time was connected with the wholesale department of Marshall Field & Co., and for three years associated in the real estate business with Ferdinand W. Peck, at 53 West Jackson boulevard. He left Chicago twenty years ago.

DEATH NOTICES

IN MEMORIAM.

LEFFLER—Jennie Leah Leffler. In loving memory of our beloved mother, who passed away eight years ago today, Aug. 3, 1914. HER LOVING CHILDREN.

BARRETT—May Barrett, beloved daughter of Ann, nee Casey, and the late Edward F. Barrett, fond sister of Edward J., Martin C., Sophia M. Heagney, and the late John L. and Sadie V. Barrett, at residence, 5341 Ohio-st. Funeral Friday at 9:30 a. m., to Our Lady Help of Christian church. Interment Calvary. For seats call Austin 1137.

BERNIER—Leroy J. Bernier, beloved son of Joseph T. and Julia Bernier, and brother of John E. Bernier. Member of North Shore lodge, No. 937, A. F. & A. M. Member of American Legion. Accidentally drowned at Bearskin Lake, Wis. Funeral from chapel, 929 Belmont-av., Friday, Aug. 4, at 2 p. m. Louisville, Ky., papers please copy.

BIGELOW—Capt. William Hart Bigelow, Aug. 1, beloved husband of Frances L. Bigelow, nee Briggs, fond father of William H. Bigelow Jr. of Gary, Ind.; Edmund B. Bigelow of Lockport, Ill.; Grace Bigelow of Oak Park. Funeral Friday, Aug. 4, at 1 p. m., from late residence, 517 Wesley-av., Oak Park. By autos Bluff City cemetery, Elgin, Ill.

BOVIS—Margaret Bovis, nee Keating, beloved wife of George Earl Bovis, fond mother of James, devoted daughter of Dennis and Mary E. Keating, nee Long, fond sister of Cornelius, William, Dennis Jr., Emmett, Joseph and Francis. Funeral Friday at 9 a. m., from late residence, 5553 S. Wells-st., to St. Anne's church, where requiem high mass will be celebrated. Interment Mount Olivet. For seats call Stewart 1908.

DEATH NOTICES

BURK—Martha Burk, Aug. 1, beloved wife of the late James, fond mother of the late James Jr., at her niece's residence, Mrs. Thomas Hughes, 820 S. Scoville-av., Oak Park. Funeral Friday, Aug. 4, at 9:30 a. m., to Ascension church, high mass. Burial Mount Carmel. For information call Austin 1299.

BURKE—Patrick Burke, Aug. 2, at 5580 S. May-st., beloved son of Mr. and Mrs. Edmund Burke, nee O'Dea, fond brother of Mrs. C. Conroy, Mrs. J. Doyle, Mrs. L. Flanagan, Mrs. E. Matts, Mrs. D. N. Sandine, Josephine and Agnes Burke. Funeral Saturday at 9 a. m. to Visitation church, where high mass will be celebrated. By autos to Mount Olivet. For seats call Yards 0617.

BURRHUS—Walter C. Burrhus, 6947 Ingleside-av., Aug. 1, 1922, beloved son of Alfred F. and Ida M. Burrhus. Funeral services at chapel, 630 and Harvard, Thursday, Aug. 3, at 2 p. m.; interment at Evergreen.

CARSON—Mary Carson, Aug. 1, age 69 years, at her home, 6730 Ewing-av., beloved wife of Albert Carson, mother of Gertrude and Albert Jr., dear daughter of Martin Hausler Sr., sister of Mrs. Ernest Seip, Martin Jr., Henry, William, Carl, Ernest and Fred Hausler. Funeral Friday, Aug. 4, 2 p. m., from the house. Interment Oak Hill cemetery.

CHAMBERLIN—William H. Chamberlin, Aug. 2, 1922, beloved husband of Viola T. and father of Minnie N. Chamberlin. Funeral services at residence, 6042 Ingleside-av., Thursday, Aug. 3, at 10:30 a. m.; interment at Danville, Ill.

CUPPAGE—Carrie E. Cuppage, Aug. 1, 1922, beloved wife of Robert E. Cuppage, mother of Sister Mary Augusta, Hester, Russell, Albert, and the late Robert E. Jr. Funeral Friday, 2 p. m., from her late residence, 2446 Smalley-ct. Interment Calvary. Detroit, Mich., and Jacksonville, N. Y., papers please copy. For information Phone Humboldt 2773.

CURTIS—DeWitt L. Curtis Jr., age 23 years, 6901 East End-av., suddenly, Aug. 1, beloved son of Mr. and Mrs. DeWitt L. Curtis, brother of Frank, Fred, and Dorothy Curtis. Funeral Friday, Aug. 4, at 2 p. m., from Parkside Baptist church, 69th-pl. and Harper-av. Interment Beverly. Phone Stewart 0076 or 0077.

EDLUND—John Edlund, 7039 Jeffrey-av., Aug. 1, 1922, father of Harold J. and Lawrence L. Edlund, Mrs. Albert W. Wills, and Mrs. J. Parker Smith, brother of Miss Lotta Anderson and Mrs. Clara Seberg. Funeral services at chapel, 630 and Harvard, Friday, Aug. 4, at 3 p. m.; interment at Oak Hill.

FRIED—Henrietta Fried, beloved mother of Mrs. Sugar, Dan, Aaron, Belle, Edward, and Mrs. Feiber. Funeral Thursday, 1:30 p. m., at Temple Sholem, Grace and Pine Grove-av. Burial at Rosehill. Milwaukee papers please copy.

GRANNIS—Emma Elizabeth Grannis, beloved wife of George C., passed away July 30, 1922, at the home of her daughter, Mrs. Theo. Asselyn, Minneapolis, Minn. Service at chapel, 2701 N. Clark-st., Thursday, Aug. 3, at 3 p. m. Interment Graceland.

GREENHOFF—William Greenhoff (Greenough), suddenly, beloved husband of Anna, fond father of Raymond, Mrs. James Harris, Sonia, and Wilbert, brother of Philip, Harry, Emil, John Henry and Mrs. Bessie Schaefer. Funeral Friday, 2 p. m., from late residence, 4458 Oakenwald-av. Burial Rosehill.

GUNDERSON—Capt. Martin A. Gunderson, age 60 years 10 months, beloved husband of the late Maren Emelea, father of Josephine, Arthur and Emma Gunderson, Mrs. Soren Peterson, Mrs. Ziggo Olsen, Mrs. Eric Tressing, and the late G. Alfred Gunderson. Member of Kilwinning lodge, No. 311, A. F. & A. M. Funeral from late residence, 2531 N. Francisco-av., Friday, Aug. 4, at 2 p. m. Interment at Rosehill.

GUNDERSON—Martin A. Gunderson. Members of Kilwinning lodge No. 311, A. F. & A. M., will meet at lodge hall, Friday, at 2 o'clock, to attend funeral of our deceased brother.
GEORGE SCHNACKLE, Master.
NORTON F. STONE, Secretary.

HOLZHEIMER—Louise Holzheimer, daughter of Mr. and Mrs. Joseph Holzheimer, 4907 Grand-blvd. Funeral private. Kindly omit flowers.

KASTMAN—Tygve C. Kastman, Aug. 2, late of 3519 N. Racine-av., beloved husband of Anny Kastman, fond father of Vania Kastman, father, mother, sister, and two brothers in Lund, Sweden. Funeral Friday, 2 p. m., under auspices of King Oscar lodge No. 855, A. F. & A. M., from chapel, 3170 N. Clark-st. Interment Rosehill. Members of Three Links lodge No. 812, I. O. O. F.; Garden City encampment No. 28, I. O. O. F.; Standard lodge No. 65, S. F. of A.; Brage lodge No. 2, I. O. V., and Unity lodge No. 44, I. O. S.

KEITH—Ida M. Keith, sister of Mrs. M. L. Rafiree, Chicago; Mrs. A. G. Powell, Bend, Ore., and E. C. Keith, Seattle, Wash.; at her home in Medford, Ore., Friday, July 28. Burial at Bronswood cemetery, Hinsdale, Friday, Aug. 4.

KELLEY—Elizabeth A. Kelley, beloved sister of Charles A. Kelley, at the residence of James C. Naughton, 858 S. Kenilworth-av., Oak Park. Remains to be shipped to Piqua, Ohio, Thursday evening, Aug. 3, 9 p. m., Union station.

METZNER—Jacob Metzner, suddenly, at 5947 Michigan-av., beloved husband of Hattie, fond father of Mrs. Gertrude Chavin, and Arthur. Member of Star of the West, Lincoln Park council, No. 353, National Union; Order Brith Abraham, and Myrtle council, No. 105, Royal Arcanum. Funeral Friday, Aug. 4, at 10 a. m., from chapel, 4040 Prairie-av. Waldheim cemetery.

PLUMB—Glenn E. Plumb, Aug. 1, at Washington, D. C. Funeral services at First Presbyterian church, Park and Oak-avs., River Forest, Friday, Aug. 14, 2:30 p. m., daylight saving time. Interment Forest Home.

PORTER—Laura Anna Porter, Aug. 1, 1922, beloved wife of Robert Porter, daughter of John G. Ries. Funeral services at late residence, 6512 S. Green-st., Thursday, Aug. 3, at 2 p. m. Interment at Forest Home.

ROHE—Conrad W. Rohe, age 65, Aug. 2, 1922, beloved husband of Pauline Barth Rohe, devoted father of Mrs. August Kochler, Albert, Mrs. John Abs, Mrs. Paul Kasdorf, Mrs. Adolph Hilquist, Paul, Mrs. Yates Chaliteaux, Elmer, Martin, and Mabel. Funeral from late residence, 355 Greenwood-av., Blue Island, Ill., Saturday, Aug. 5, 1922, at 1 o'clock, to the First Evangelical Lutheran church, corner Grove and Ann-sts. Interment First Evangelical Lutheran cemetery.

SEIDELL—Fred J. Seidell, suddenly, late of 3116 Abbott-ct., beloved husband of Millie, nee Kallbom, fond brother of Mrs. Amanda Anderson, Mrs. Ida Houghton, Mrs. Claire McCrillus, and Kathryn Seidell. Funeral Thursday, 3 p. m., from chapel, 3154 N. Clark-st., cor. Fletcher. Interment at Rosehill.

SIMON—Bertha E. Simon, Aug. 2, 1922, late of 4926 N. Albany-av., beloved daughter of Henry Simon, fond sister of Mrs. R. Buckman. Funeral Friday, Aug. 4, at 2:30 p. m., from chapel, 4936 Broadway. Interment Graceland.

STILES—Roy E. Stiles, Arcana lodge No. 717, A. F. & A. M. Members meet at hall Thursday, Aug. 3, at 1 p. m., to attend funeral.
RAYMOND J. FULLER, Master.
CHARLES J. S. SCHARF, Secy.

WOLDHAUSEN—Emilie Woldhausen, age 73 years, beloved wife of the late Henry Woldhausen, fond mother of Walter, Mrs. Minnie Blaha, Mrs. Amelia Nelson, and the late Henry Woldhausen, and Mrs. Magdalena Raditz. Burial Saturday, Aug. 5, at 2:30 p. m., from St. Peter's church, Oakley-av. and Cortez-st., to Forest Home cemetery.

CEMETERIES.

CHICAGO'S MOST BEAUTIFUL CEMETERY. MOUNT GREENWOOD. A completely developed cemetery. $100,000 care fund in trust. Over 1,000 fully improved lots to select from. Halsted-111th-st. cars to main entrance.

ROSEHILL CEMETERY.
All lots sold with FULL perpetual care. Desirable lots at moderate prices. Space available in magnificent mausoleum. Ravenswood-av. Edgewater 0714.

UNDERTAKERS.

C. H. JORDAN & CO.
Funeral directors in Chicago 68 years. 104 E. Michigan-av. 615 Davis-st., Evanston.

MONUMENT
Mausoleums or Headstones Erected Anywhere by the Old and Reliable
CHAS. G. BLAKE CO.
Will be correct and durable. Free Booklet
[illegible]

A. Lange
FLORIST
77-79 East Madison St. Tel. Central 3777
Flowers sent to any destination at any time.

The Acme of Perfection
"SALADA"
TEA
Holds the attention of consumers throughout the entire American Continent.
Try it To-Day

Cuticura Talcum Is Ideal For Baby's Skin
After a warm bath with Cuticura Soap baby knows there is nothing more refreshing for his tender skin than Cuticura Talcum. If his skin is irritated or rashy Cuticura Ointment is soothing and healing.
Sample Each Free by Mail. Address: "Cuticura Laboratories, Dept. [illegible], Malden 48, Mass." Sold everywhere. Soap 25c. Ointment 25 and 50c. Talcum 25c. Cuticura Soap shaves without mug.

Safe Milk
For Infants & Invalids
NO COOKING
The "Food-Drink" for All Ages. Quick Lunch at Home, Office, and Fountains. Ask for HORLICK'S.
Avoid Imitations & Substitutes

An Invitation to the Guests
at the Pageant of Progress
ON your visit to Chicago you aim to see as much as you can of this unusual city. We shall be disappointed—and we honestly believe you will—if you leave without paying us a call. You will be interested in the shop where a thousand trifles made of paper and string and glue and metal are displayed. If you are a man you will be amazed at the variety of ways in which Dennison helps you to perform the manifold trifling tasks of life, and you will admire the way in which these Dennison trifles are solving big factory problems. If you are a woman you will find literally hundreds of small conveniences that are new to you, and you will be charmed with the arts and crafts possible with Dennison materials. If you have time we want to teach them to you. If you're a youngster, we want to see you—we were young years ago. But anyway come in and see us. We call our store "The Big Shop of Little Things."
Dennison's
62 East Randolph
The Big shop of Little things

AMUSEMENTS

MARIGOLD GARDENS BROADWAY AT GRACE
2 BIG SHOWS 2
Season's Greatest Fashion Event
$1,000,000
FUR FASHION EXHIBIT
100 Living Models 100
In Conjunction With
ERNIE YOUNG'S PASSING PARADE
OF 1922
"Best summer show Chicago ever saw."—Optimist, Chicago American.
ERNIE YOUNG'S ORCHESTRA
NO ADVANCE IN PRICES
Reservations Now—Wellington 0050

A. H. WOODS APOLLO || TONIGHT AT 8:10 Mat. Sat. 2:10 Sharp
COOLING SYSTEM OPERATING 70° COOL
FRANCES WHITE || TAYLOR HOLMES
In the Musical Comedy That's Different
"THE HOTEL MOUSE"

LA SALLE || —EVERY NIGHT— MAT. SAT.
Jules Hurtig, with Messrs. Shubert, Presents
"JUST MARRIED"
With Vivian Martin and Lynne Overman
AN IRRESISTIBLE FLOW OF WIT!

SHUBERT GARRICK || POP. MAT. SAT. BEST SEATS $2.00
The Official Summer Musical Show
"FOR GOODNESS SAKE"
NITES—SEATS 50c to $2.50

COMISKEY PARK Baseball Palace of the World
35TH STREET AND SHIELDS AVE.
BASEBALL TODAY
White Sox vs. Washington
GAME AT 3 P. M.
Reserved Seats on Sale at THE HUB—WABASH 5100

AMUSEMENTS

STATE-LAKE VAUDEVILLE — Orpheum Circuit —Continuous— 11 A. M. to 11 P. M. PHOTOPLAYS
ROSCOE AILS with KATE PULLMAN & JAZZ BAND
McCarthy & Sternad — Gilbert Wells
CLARA MORTON
Johnny Singer & Co. — Anderson & Burt
Newhoff & Phelps
ZELAYA — BOBBY M'LEAN & CO.
Photoplay—Exclusive Showing
E. HAMMERSTEIN in "UNDER OATH"
Mats. except Sat. & Sun., 31c-45c. Eves. 30c-85c Saturday Nites-Sundays-Holidays, 50c-85c

Majestic — ORPHEUM CIRCUIT VAUDEVILLE
Theater—Always COOL Twice Daily—2:15, 8:15 — POPULAR PRICES Phone Rand. 7779
KARYL NORMAN
CREOLE FASHION PLATE
Chas. Olcott & Mary Ann — Signor Friscoe
DAVE HARRIS
Hegedus Sisters — Norton & Melnotte
Three Melvin Bros. — Billy Lamont Trio
EMMA CARUS

A. L. ERLANGER & HARRY J. POWERS
BLACKSTONE THEATRE Wabash & 7th St. Mats. Wed. & Sat.
EVERY NIGHT, 8:30 Phone State 4258
Good Seats in all locations at Box Office
JOHN GOLDEN
Producer of "THANK-U," Presents
The Play that Broke the World's Record
FRANK BACON LIGHTNIN'
STAGED BY WINCHELL SMITH

RAVINIA —CHILDREN'S DAY— CONCERT AT 3 P. M.
CHICAGO SYMPHONY ORCHESTRA
(All Seats Free on Concert Nights and Afternoons.)
OPERA TONIGHT at 8:15 "AIDA"
with Saroya, Bourskaya, Kingston, Danise, Rothier, Papi. 60c Reserved Seats at $1; 300 at $1.50; 300 at $2 (plus war tax). Fri., MME. BUTTERFLY; Sat., LE CHEMINEAU; Sun., THE BARBER OF SEVILLE. C. & N. W. Ry.; or North Shore Line from Wabash and Adams; or N. W. "L" connecting with N. S. Line. Mail orders accompanied by Check, Ravinia, Ill.

JONES, LINICK & SCHAEFER
RIALTO VAUDEVILLE PHOTOPLAYS
11 A. M. to 11 P. M.—Continuous
Musical Comedy's Brightest Comedienne
JULIA KELETY
WALZER & DYER — HARRY CORNELL & FAY SISTERS
5 BIG ACTS ALWAYS
Feature Photoplay
WM. FARNUM, "Shackles of Gold"
Theatre Temperature Never Over 70°

CORT EVENINGS 50c to $2.50 MAT. SAT. 50c to $2.00
"Clean and decent comedy which tears along at top speed."—Amy Leslie, News.
WILLIAM COURTENAY
In "HER TEMPORARY HUSBAND"
THE NEW GAY COMEDY, with
JULIETTE DAY and a Brilliant Cast

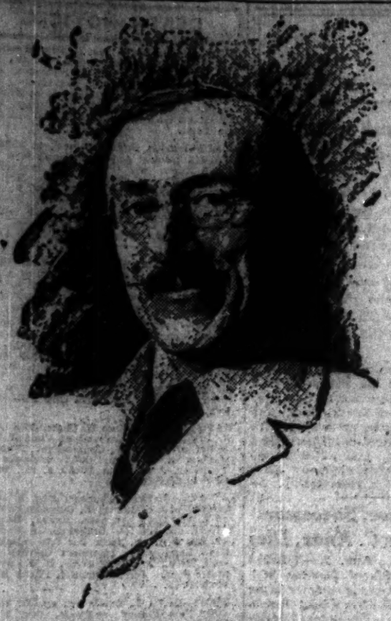

HAROLD MACGRATH, author of the new Sunday serial in The Tribune, is the author of "Drums of Jeopardy," "The Ragged Edge," and other famous novels of adventure. His stories combine mystery and romance in a way that has made him one of the most popular writers of fiction in America.

Collingswood Jeremiah Bancroft in a day became the owner of $7,000,000. He was still dazzled. His head was still seething with a chaos of indirection, of indecision. Millions, and not the least conception of what to do with them! In his desk was a packet of bills totaling $10,000. He had demanded this sum from the attorneys to convince his wavering senses that he was not the victim of some absurd trance.

Before the world knew that he was a millionaire a stranger called on him—a man who seemed to know all the details of his sudden wealth. The stranger offered to sell him $10,000 worth of adventure. He was interested not so much because he wished the thrill and the excitement as because he thought his visitor might help him solve the mystery of his father's secluded life and sudden death.

There was a suggestion that his father might have been *scared to death*. But who could prove it?

Later that night Bancroft entertained a second uninvited guest before his homely but cheery fireplace. First it was adventure. Now it was romance that knocked at his door in the form of a pretty and appealing young woman who had missed railroad connections to New York and had lost her way in the storm.

Jerry made a frantic effort to rescue Nancy and save his own life

"YESTERDAY, seven cents, figuratively speaking. Today, seven millions!"

Thus muses Collingswood Jeremiah Bancroft in the opening installment of Harold MacGrath's new adventure story which starts in next Sunday's Tribune, taking the reader through a world of mystery and romance. The hero, known as Jerry, suddenly and unexpectedly becomes the owner of $7,000,000. Seven millions, and not the least idea what to do with them!

The trespasser on the wrong side of the window could see every move, every expression of the young man on the cosy side of the window.

Jerry had lived in a cheap house on a mean street of a mean village, with his father, whose mysterious death had changed his condition from a poor young man of 24 years to a prince of incredible wealth.

The first scene of this amazing story shows a stranger standing in the wind and rain and peering through the windows at Jerry before presenting his strange contract for battle, murder and sudden death—$10,000 worth of adventure guaranteed to a youth who previously had to get all of his thrills out of books. In one day an unexpected fortune was bestowed upon him; he received a fantastic offer of adventure; and finally romance knocked at his door—a story crowded with action and interest.

"As another might come to sell you lightning rods or a policy on your life, I offer you a contract for battle, murder, and sudden death."

Harold MacGrath tells the story with all of his genius for spinning a yarn of adventure. Millions have been stirred by his novels of mystery and romance, but none of his stories excels this great serial which he has sold to The Tribune for its unsurpassed Blue Ribbon fiction. Only by getting The Chicago Sunday Tribune will you be able to read this great story of a thousand thrills—adventure, love and mystery combined to form an incomparable MacGrath romance.

THE WORLD OUTSIDE
by Harold MacGrath

Adventure—love—mystery—in an incomparable MacGrath serial starting in next Sunday's Tribune

Blue Ribbon Fiction

Suddenly Harlan spoke.

SECTION TWO.
GENERAL NEWS,
MARKETS, WANT ADS.

Chicago Daily Tribune

THE WORLD'S GREATEST NEWSPAPER.

Average net paid circulation of THE CHICAGO TRIBUNE, July, 1922:
Daily - - - - 810,787
Sunday - - - - 772,486

THURSDAY, AUGUST 3, 1922. ** 17

TREACHEROUS LOVE
BY BARRETT WILLOUGHBY

SYNOPSIS.

Jean Boreland, a prospector, cruising up the Alaskan coast in his own schooner, the Shark, arrives at Katleean. He and his wife, Ellen, their little son, and Ellen's sister, Jean Lee, are welcomed by Paul Kilbuck, the agent of the Alaska Fur and Trading company. Kilbuck, a strong but unscrupulous man, is known up and down the coast of Alaska as the Silent Fox.

Boreland's interest is aroused by Kilbuck's tales of a lost island, the sands of which, native rumor has it, are flecked with gold. This mysterious island is supposed to be Kon Klayu, a small, uninhabited strip of land ninety miles off the coast of Katleean. At the mention of gold Boreland's adventurous blood is profoundly stirred, and he decides to visit Kon Klayu.

Kilbuck encourages the prospector in this project, although he knows Kon Klayu is nothing more than a barren island, completely surrounded by dangerous reefs and shoals, and shunned by ships as a death trap. He is tired of the native women of his household, and Ellen Lee's beauty and courage have fired his imagination. He desires to get rid of her husband, and Ellen upsets all his carefully laid plans by refusing to remain behind at Katleean, and, with Jean and her young son Loll, goes with her husband to Kon Klayu.

Gregg Harlan, the trading company's bookkeeper at Katleean, captivated by the charm of pretty Jean, makes the trip with the expedition to the island. He intends to return on the Kodiak to Katleean after the Boreland party has been landed, but, through an accident, is left on board when the vessel sails back without him. Kilbuck has prejudiced the Borelands against young Harlan by branding him a squaw man, and his presence worries Ellen. Gregg, sensing Ellen's antagonism, makes every effort to win the older woman's friendship and approval, and Jean, in spite of his inclination, from paying court to Jean.

The party have only a six weeks' supply of food, as Kilbuck had promised to bring the Kodiak back to the island within that time with the winter supplies. When the party left Katleean Kilbuck had given little Lawrence a homing pigeon, which he told the boy's mother to let be released when she wanted him and he would come to her immediately. Ellen is glad, therefore, to realize the White Chief's treachery, and while she will not ask for assistance she dare not let the bird die.

That the little party survives the winter is due only to the separate and combined courage and ingenuity of its members. Early in the spring Gregg and Jean, while exploring the rocky shore, find gold.

Suddenly Harlan spoke.

INSTALLMENT LII.

THE NESTING GROUNDS.

They headed for the windy heights overlooking the ocean, where nodding tundra grass fringed the space beyond. Harlan took her hand as they crept close to the edge. They peered down through the cloud of wild fowl that swarmed in uncounted thousands before their eyes. Three hundred feet below, deliberate blue rollers with spray laced tops swept in and broke against the rocks, the impact sending whitened water high into the air. The face of the cliff was plastered with sea birds—murres, gulls, sea parrots, and cormorants. Harlan threw a stone down and the air became black with them, leaving the numbers in the rocks apparently the same. Sea parrots flew in from the water and disappeared under the overhanging sod at the top. Mingled with the breath of the ocean was the wild, unforgettable odor that clings to the places where sea birds roost.

Suddenly Harlan spoke. "There are shag eggs down there, Jean, but the cliff right here is too steep for us to get them. I couldn't even let you down over the edge on the rope. But I'll tie one end to you, and we'll go along here until we find a place from which I can descend, perhaps."

They drew back from their perilous position, and, after making fast the rope about Jean's waist, proceeded, stopping at intervals to lie flat and look down over the rim of space.

They were feeling their way along the highest part of the island, when suddenly at their feet the tundra opened in a deep cleft not over five feet wide. It began six yards or more back from the edge, and led down, between crumbling, rocky walls at a fearful incline, to a ledge thirty feet below.

Jean drew back with a dry at the sense of peril that came over her, but Harlan looked eagerly down.

"By Jove, there are a lot of eggs on that ledge," he announced enthusiastically, "and we can get them!" He hesitated a moment, considering. His eyes sought hers. "You're not strong enough to lower me down to the ledge, Jean, but—would—would you be frightened if I should let you down to them?"

For one awful moment the sea and sky and birds swirled together as the girl stood steeped in fear. Then the raucous cries of the gulls penetrated her consciousness like shrieking voices calling, "Coward! Quitter!"

Harlan was saying convincingly: "I wouldn't let you fall, Jean. My arms are strong as a blacksmith's"—he flexed the muscles beneath his thin shirt—"and see, there's a depression here at the head of the chasm. I can stand in it and brace myself."

Ten minutes later Jean, with her heart beating fearfully, stood facing Harlan as she prepared to back down the steep rocky slide. As she felt herself going down step by step she kept her eyes resolutely shut and steadied herself with outstretched arms and hands just touching each wall of the cleft. The rope tightened about her as inch by inch Gregg let it out from above. Gradually, as all went well, curiosity overcame her fear and she opened her eyes. At that instant there came a whirr and a flapping of wings that set her heart thumping again, and out from the overhanging tundra on top of the cliff an astonished sea parrot flew, so close that the tip of its wing stung her cheek. She could hear other birds, below and about her, beating their wings and hurling themselves in alarm from their resting places. Far beneath, the billows pounded against the crags. With hands and feet now she clung to the rough ledges of rock as she was being lowered. Harlan's voice, shouting encouragement, gradually became fainter. At last she felt her feet strike the flat of the ledge.

With a gasp of relief she straightened and turned to look about her. She stood high on a narrow shelf thrust out from the sheer rising cliff. Before her face swarms of birds fanned the air, their wrangle and jangle sounding almost in her ears. The wind stirred the acrid smells about her. At her feet were several crude nests of sticks. They contained eggs smaller than hen's eggs and of a pale greenish color. They were the first she had seen for nine months, and the sight sent a thrill through her. With a little laugh at her own enthusiasm, she untied the bucket at her waist and carefully worked her way from nest to nest as she gathered them.

Jean, not being one of those who find themselves affected by heights, quickly became accustomed to her perilous shelf above the sea. After tucking a large silk handkerchief about the eggs to insure their safety, she sat down on the ledge to look about her. Every nook and cranny in the surrounding rocks was alive with birds. Close to her, long-necked shags on widespread wings balanced with dusky gracefulness before sailing away through the myriad screaming gulls. Dignified murres, their backs to the sea, sat soldierlike in the crevices or dropped like plumb-bobs from their perches. Huge beaked sea parrots squatted with comical solemnity or flapped quickly away toward the outer reaches of the ocean where thousands of their kind floated on the water like a black cloud. These were the love days in bird land—the mating time for all feathered things. Sitting there, the girl felt a sudden kindred friendliness for all these small creatures—a feeling of at-one-ness and sympathy with their little lives and nest making ambitions.

As Jean became more at home on her ledge she began to look about her with a view to exploring further. She lay flat on the rock and peered down. Below her on the floor of the sea, now exposed by the falling tide, she saw dozens of the strange, perfectly round boulders that had become so familiar to all on Kon Klayu. They were of assorted sizes, and where they lay thickest there was no seaweed or kelp. After some minutes she became aware that from one end of her ledge where it joined the cliff, and running parallel to it, a rough, outjutting rocks slanted downward in a crude, narrow stairway, almost to the beach. With care, she told herself, after long scrutiny, she might descend this natural ladder. The rope about her, she knew, could not reach to the bottom of the cliff. She would untie it and trust entirely to her clinging hands and prehensile moccasined feet. She stood up, suddenly confident of her own powers in this element. Cupping her hands about her mouth, she shouted to Harlan, informing him of her intention. Evidently he did not hear her, or else could not hear his answer. After waiting a few minutes she untied the rope from about her and cautiously began the descent.

Slowly and carefully she lowered herself, her feet and hands clinging instinctively. The keen salt wind ballooned her skirts about her. Occasionally, when her foot slipped and showers of loosened particles rolled down, startling birds from their perches in screaming clouds, she could feel the blood pounding in her temples in momentary fright. At first she marveled at her own courage—then she reveled in it.

As she descended she began to experience that thrill which comes to those few who tread where no other human foot has trodden, who look on scenes no other human eye has visioned. She felt sure she was the first to visit this part of Kon Klayu, for the steep cliffs at the south were inaccessible both from the east and from the west side of the island, even at the lowest tide. And in all the tales of Kon Klayu she had heard no one had ever mentioned the chasm down which she had come to the ledge. In this section of tidal waves and perhaps heavy earthquakes it was possible that the cleft had opened up recently.

At last she felt her feet on the beach below. She straightened and turned to look at the ocean. The waters were sown with jagged rocks and long running reefs. Sleek haired seals bobbed up to look humanly at her. A thin, high rising column of water afar out bespoke the presence of a whale. Back of her loomed the towering wall of the cliff. She gasped at her own daring as her eye followed the rough stairway down which she had descended. A moment she wondered, uneasily, if she could possibly climb back again; a moment she pictured her self as she would be caught here when the tide came in and covered the narrow beach, then her attention was drawn by that which lay farther along. She walked forward, wending her way in and out between the giant balls of stone that lay all about her.

At the base of the precipice just ahead of her, and level with the sea floor, was a huge opening. As she approached it widened, grew higher, until she found herself peering into the yawning mouth of a sea cavern fifty feet wide and half that in height. Like monster peas in a giant's open mouth lay the great boulders on the bottom of the cave.

She was frightened, yet fascinated by her discovery. She hesitated a moment, then advanced slowly into the cool dampness of the place. As far as her eye could pierce the dimness the balls of stone lay, catching the light on their rounded surfaces. The walls closed in about her as she walked. The floor sloped on her. Her feet splashed through puddles in the uneven, hard floor. Here there was no trace of the seaweed that draped the rocks in the mouth of the island.

[Copyright: 1922: By Barrett Willoughby.]

[Continued tomorrow.]

CHICAGO LEGION OPENS DRIVE FOR $600,000 HOME

Elks Building Chosen to House Posts.

Backed by some of Chicago's most substantial business men, plans for a drive to raise $250,000, the initial portion of a $600,000 fund with which the Elks building on West Washington street may be purchased for use as an American Legion home, will be set in motion today, with a view to raising the $250,000 during the early fall.

This was announced last night by Maj. A. J. Benson, chairman of the executive committee in charge of the drive, at an enthusiastic meeting of the American Legion Association of Cook County held in Hotel La Salle.

Headquarters for the campaign will be opened today at 125 West Adams street and campaign literature will be sent out at once.

Campaign at Once.

The active soliciting will be done soon afterward, so that the $250,000 may be paid to the Elks and the Legion may get possession of the building.

"I have looked the building over carefully and am sure it is worth every cent asked for it," Maj. Benson said last night. "We can get the equity in the lease and the building and the furnishings for $600,000. It has been appraised at $850,000."

In carrying forward the campaign the Legion will have the active assistance of a special executive committee, consisting of Maj. A. J. Benson, Maj. Gen. George Bell Jr., Capt. Waldo Evans, ex-Judge K. M. Landis, Britton L. Budd, D. F. Kelly, Thomas E. Wilson, Edwin E. Gore, Capt. A. E. Evers, William P. Simmons, William Q. Sotliffe, H. J. Betty, and Edward Hines.

Dawes Aids Movement.

The financial committee is headed by Gen. Charles G. Dawes. Other members are H. H. Merrick, Julius Rosenwald, Lawrence Whiting, Col. A. A. Sprague, W. W. Sullivan, Charles S. Dewey, Col. Abel Davis, Charles W. Folds, and Harry E. Tiffany.

Publicity will be in charge of Victor Lawson, John C. Eastman, Joseph Schaefle, Col. R. R. McCormick, W. A. Curley, and George W. Hinman.

"We want it understood that this home will belong to the whole Legion, and that it will not be for the special benefit of Chicago or Cook county posts," Maj. Benson said.

Maj. Gen. Bell and other speakers pointed out that Chicago is far behind other large cities in the matter of a home for the Legion and urged that the campaign be put over successfully.

BUCKS NEED MONEY

Confronted with the loss of its quarters because many of its members are not working and it is unable to pay its rent, the Buck Private society, A. E. F., an organization which has done much for the ex-service men, yesterday appealed to the public for help.

The organization has been in financial straits since one of the officials, several months ago, made away with its funds, and Edward M. McGuire, senior national representative, in charge of the Chicago branch, has met the monthly rent by appeals to prominent citizens and other organizations.

Rent Money Needed.

According to Mr. McGuire, the owners of the Labrador building at 59 East Adams street where the quarters are located, are insistent that the monthly rent of $375 be paid the first of each month and unless this is done they will be forced out on the street.

"The Buck Privates society, through its 'Hire a Hero' campaign," said Mr. McGuire, "has found employment for more than 5,000 ex-service men and we are now putting men to work on an average of from five to fifteen a day.

Deserve Public Aid.

"That means that we have taken nearly 5,000 idle young men off the streets of Chicago, men who, in desperate straits, might have turned to lawless pursuits, and we feel that the public ought to help us."

GOLF CLUBS FEED FLAMES AT CADDY MASTER'S HOUSE

Fire of unknown origin destroyed the caddy master's house at the Beverly Country club early yesterday. Damage is estimated at $25,000. Three hundred golf sticks, belonging to club members, were destroyed.

The flames were discovered by Charles L. Klaman, night watchman, who notified Frank Murphy, the caddy master, and Edward Boyle, his assistant. The three endeavored to save some of the golf equipment but were forced back by the flames. Professionals will supply golf clubs to those who lost theirs in the fire, it was announced.

OH, MAN!

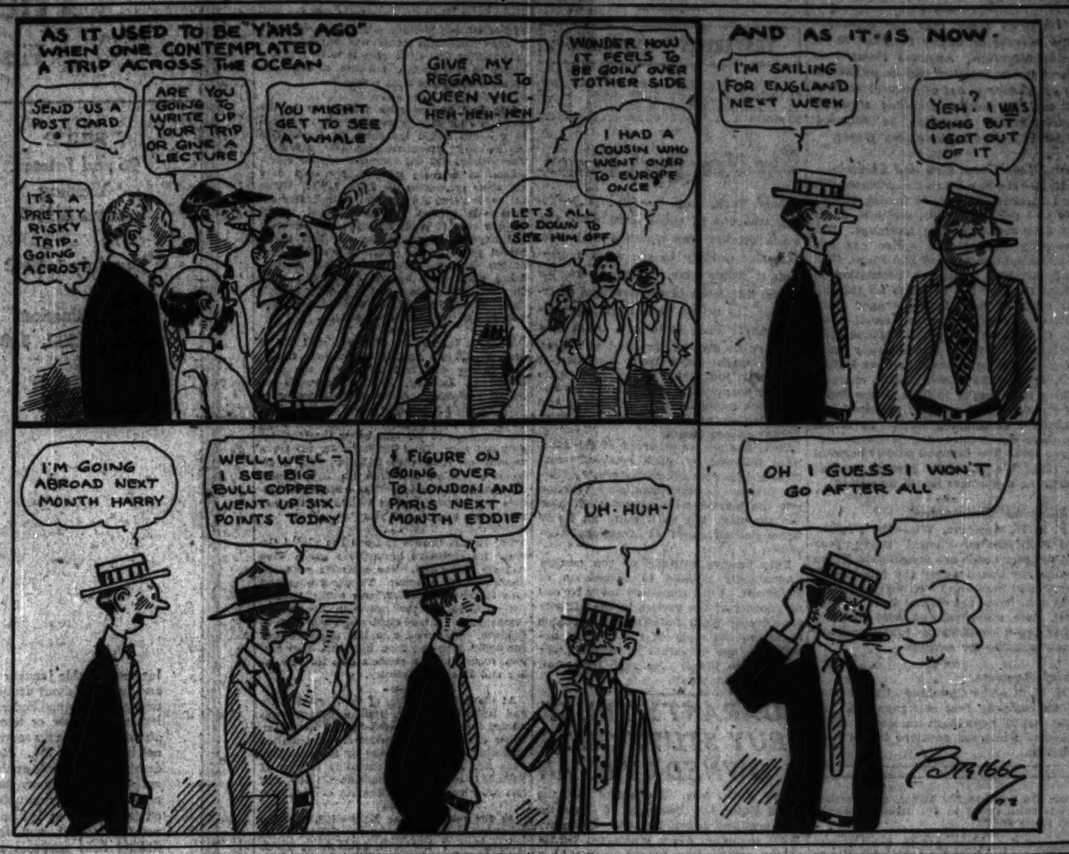

JUDGE REFUSES RECEIVER FOR ASCHER CONCERN

Pam Scores Katz for Taking Action.

Denying their petition for the appointment of a receiver for the Cosmopolitan Securities company, and Max, Nathan, and Harry Ascher, Judge Hugo Pam yesterday entered an order sustaining the defendants.

In the petition filed by Attorney Sigmund David, Eugene A. Katz, owner of a third interest in the Cosmopolitan Securities company, charged that moneys of the corporation had been diverted by the Ascher brothers to the financing of their other interests and that the company, as well as the Ascher brothers and their allied interests, were in danger of bankruptcy.

"There has been nothing shown to this court which indicates insolvency," Judge Pam said in denying the petition. "The charges of fraud and insolvency are without foundation and should not have been made."

"I am not impressed by the accusations made here, which have led to loose talk. A great deal of gossip often spreads and soon dwells into suspicion and engenders a lack of confidence, which is often harmful and unwarranted."

DISMISSES LIBEL SUIT AGAINST NEW YORK NEWS

New York, Aug. 2.—[Special.]—Charges of criminal libel against the Daily News, New York's picture newspaper, brought by Miss Marion Davies, the moving picture actress, were dismissed by Magistrate Simpson today after the conclusion of evidence by both sides.

The dismissal was made on the motion of McDonald De Witt, counsel for the Daily News, and after Magistrate Simpson asked if the complainant's testimony in the cases against the Herald and the Evening Telegram would be the same and receiving from Mr. Black, counsel for Miss Davies, assurance that it would be, Magistrate Simpson also dismissed the charges against those newspapers.

The charges of criminal libel grew out of the erroneous publication by these newspapers that Miss Davies had attended a party at the home of her sister, Miss Reine Davies, at Freeport on June 24 when Oscar A. Hirsh was shot and for which Mrs. Hirsh is indicted.

Sailors Accused of Ship Theft Given Over to U. S.

Four sailors arrested for the theft of approximately $10,000 worth of merchandise from the steamer Spokane en ruote from Buffalo to Chicago, were turned over to J. D. Rooney, special agent of the department of justice yesterday.

STANDARD OIL MAN TO MARRY DIVORCEE OF MANY-WIVED MAN

Announcement of the impending marriage of Allan Jackson, director and fifth vice president of the Standard Oil Company of Indiana, to Mrs. Mildred Chilleen Roe in New York recalls the multiple marriages of Mrs. Roe's divorced husband, Livingston Roe Jr., son of a retired Pittsburgh official of the Standard Oil company.

ALLAN JACKSON.

In 1920 Mrs. Roe discovered that Roe, whom she had married in 1909, had acquired three wives. The denouement came when one of the deserted wives caused a search for Roe. Another, Mrs. Pearl Roe, 126 East 42d street, sought a warrant charging him with wife abandonment.

Mrs. Mildred Roe appeared as a witness for Mrs. Roe No. 2, whose marriage was annulled, and immediately afterward she filed suit for divorce, alleging desertion.

Jackson, who gave his address as the Blackstone hotel, and Mrs. Roe took out their marriage license in New York yesterday and said they would be married today. His application stated he was divorced from Carrie Preston Jackson in South Dakota in 1907.

DESERTED WIFE TAKES ACID GIVEN HER BY HUSBAND

Mrs. Helen Wachowicz, 25, of 2546 Throop street, despondent over the disappearance of her husband, John Wachowicz, two weeks ago, took poison in her home last night in an attempt to end her life.

Mrs. Josephine Chesla, her mother, who lives at the same address, told the police her daughter's husband left the house after a violent quarrel, but before leaving purchased the acid and gave it to his wife.

"Take this and drink it when I am gone," he is alleged to have told her.

While despondent, Mrs. Wachowicz recalled his words and swallowed the acid.

Jail Guard Ousted for Acting as Messenger Boy

Con Praedor, a guard in the county jail, was discharged by Capt. Wesley Westbrook yesterday after he was seen carrying a telegram out of the jail for one of the prisoners. Praedor received 21 cents for taking the message he said. "Praedor is not discharged so much for sending the message as because he was violating his trust," said Capt. Westbrook.

TWO U. S. FLEET OFFICIALS QUIT; OTHERS MAY GO

Changes Due as Pay Was Limited.

Washington, D. C., Aug. 2.—Chairman Lasker of the shipping board announced today the resignation of Vice Presidents Farley and Kimball from the Emergency Fleet corporation and the reorganization of the corporation with Vice President Smull as president and Vice President Love as vice president and general manager.

Others Delay Quitting.

The resignations of Farley and Kimball, which carried also their resignation from the office of trustees of the fleet corporation, was said to have been filed for personal reasons, both men having expressed a desire to return to private business.

The notice of withdrawal of certain other officials was filed some time ago, Chairman Lasker said, but on the personal intervention of President Harding they have agreed to remain until the fate of the ship subsidy bill, now pending in congress, has been determined.

Reports have been current that changes in the corporation were in prospect since enactment of legislation limiting the high salaried positions of the organization to six at $25,000 a year. Prior to this four officials each drew $35,000 annually.

Assistants New Trustees.

The two vice presidencies will not be filled, Mr. Lasker said, but the two trusteeships will be taken by Sidney Henry, Mr. Farley's assistant in charge of sales, and Col. J. W. McIntosh, Mr. Kimball's assistant in charge of finance.

A. F. Mack will continue as manager of the New York office and Joseph S. Sheedy will be acting vice president in Washington. Ralph Sollitt, assistant to the chairman, was elected trustee of the fleet corporation to represent the chairman's office.

"TRIANGLES" TOO MANY TO MENTION, HIS WIFE CHARGES

Angles and triangles far too numerous to mention, according to her bill, caused Mrs. Marie Annette Sweitzer to sue for a divorce yesterday from Raymond M. Sweitzer, $6,000 a year sales manager for the Periodical Publishing company.

Mrs. Sweitzer charges that a hectic marital career begun on Dec. 18, 1912, culminated on June 5, 1922, when she discovered Sweitzer in their apartment at the Somerset hotel with two women, Frances Hatfield and Trixis Shorey.

Remonstrating with him, Mrs. Sweitzer declares that she was kicked, choked and driven from the apartment with their two children, Ethel and William, aged 3 years and 4 years, respectively.

The Inquiring Reporter

Every Day He Asks Five Persons, Picked at Random, a Question.

The Tribune will pay $5 cash for questions which are accepted for the Inquiring Reporter to ask. Send in your name and address with your question to "The Inquiring Reporter, Chicago Tribune." No questions will be returned. For today's question Miss Ethel Fotwell, General Delivery, Grand Rapids, Mich., was awarded $5.

The Question.

What type of motion picture show do you prefer?

Where Asked.

Western and Chicago avenues.

The Answers.

K. G. Wright, 7100 Lowe avenue, salesman — I may be prejudiced right now in favor of pictures which illustrate the lives of animals, especially dogs, because they are our friends and I am fond of them. A week ago I saw "Strongheart," and the striking, human intelligence of the leading actor, a dog, is still lingering in my mind.

Miss Ada Shafer, 1211 North Leavitt street, student—I like any kind of show that is instructive in any way and has plenty of real life and action in it. Some shows are worth while for their sheer beauty, but it is better where there is a definite aim towards something instructive. Most comedies are just plain silly.

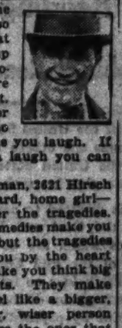

John Scully, 1442 Millard avenue, student — I like the tragic plays that are so full of excitement that they make you sit up straight and take notice. Love scenes are too much drawn out. And I have no use for comedies. They are no good. They only make you laugh. If you are looking for a laugh you can get that any place.

Miss Dorothy Gitterman, 2621 Hirsch boulevard, home girl—I prefer the tragedies. The comedies make you laugh, but the tragedies grip you by the heart and make you think big thoughts. They make one feel like a bigger, broader, wiser person than we are. They are the ones that produce those grand moments that we treasure and remember.

Alex Schwartz, 2311 North Oakley avenue, shipping clerk—I prefer the two to five reel picture to the comedies of any length. One can learn a lot, intellectually and ethically, from the modern picture. Years ago pictures were shown just to make people enjoy themselves, but today many important things are explained in detail.

PAGEANT DRAWS BIGGEST CROWD DESPITE STRIKE

Health Day Teaches Folks How to Live.

Today's Program at Pageant of Progress

DRUGGISTS' DAY.

1:00 p. m.—Review of exhibits.
2 to 4:30 p. m.—Druggists' concourse, under auspices of Chicago Retail Druggists' association, Illinois Pharmaceutical association, and Chicago Drug club, in Congress hall.
3 p. m.—Exhibitions of gymnasizing, canoe tilting, and diving on north side of pier.
8 to 10 p. m.—Musical extravaganza, "Fresh Aires," in Congress hall.
9 p. m.—Singing of "Auld Lang Syne" by exposition chorus under direction of J. A. Mundy.
10 p. m.—Fireworks.
11 p. m.—Fire dive.

Good Will Tour of the World—Chinese day today at the Edgewater Beach hotel.

With one of the largest attendances since the opening of the exposition, Chicago's Pageant of Progress weathered the city transportation tieup in ship shape yesterday, thanks to the great fleet of motor trucks and pleasure cars which conveyed sightseers free of charge to the pier. Jitneys and busses also helped swell the crowd of Pageant goers.

Health authorities of the city and state, headed by Dr. H. N. Bundesen, Chicago health commissioner, gathered in Congress hall on the pier and discussed matters pertaining to health and its preservation. The major event of the day, although it was forced to compete with speed boat trials for attention, was the conference on diphtheria control, at which Dr. Bundesen described in detail the preventive and curative measures that have been taken in Chicago in combatting this disease.

Present Methods Wrong.

Present day methods of fighting diphtheria are all wrong, Dr. Bundesen declared.

"There has been no reduction in the death rate for this dread disease in years until recently," he said. "Instead of the old anti-toxin treatment, the toxin-anti-toxin treatment should be used. This is simply vaccination, similar to vaccination against smallpox. It has been used with great success in New York.

"Another misapprehension we labor under in connection with diphtheria is that it is a disease which largely infects children while at school. As a matter of fact, 78 per cent of the deaths from this disease occur among children less than five years of age, or under school age."

Women Under Handicap.

The Woman's day program, which opened Tuesday, was continued yesterday at a discussion meeting on "Woman's Progress." Miss Frances Carnelo, woman attorney from East St. Louis, said that, despite her progress, woman is still at a critical point, but, regardless of the restrictions which are now placed on her, she will emerge victorious.

Hundreds of spectators watched with interest the speed boats trying out on the two and a half mile course for the races which will be held today, Friday and Saturday, and many more were interested in the fancy diving championship contests for men and for women.

A new number on last night's program was the singing by the Danish chorus of 130 voices under the direction of O. Juul. Other musical numbers were given by the Chicago Marine band, Tom Brown's Saxophone band, Deagan's chimes and Hugh Porter, organist.

JUDGE WILL FIX 'FAIR PRICE' FOR KEEP OF 3 DOGS

"Fair, reasonable, and customary charges for the support and maintenance of dogs" in Chicago will be determined by Probate Judge Henry Horner, as the result of a petition filed yesterday by Mrs. Carrie Bashaw, guardian of the three canine beneficiaries of the estate of the late Mrs. Margaret Howard, 3037 Cheltenham place.

Mrs. Howard left $16,000 in trust for the care of her three dogs, and at a preliminary hearing of a contest over the provisions of two disputed wills, Mrs. Bashaw was appointed guardian of the dogs.

She asks that the administrator, Nels Lykke, 9220 Commercial avenue, be ordered to pay her $75 monthly for their care, which she declares is "only fair and reasonable in Chicago."

Find $37,000 on Body of Man Who Died in Hospital

West Palm Beach, Fla., Aug. 2.—Suffering from lack of nourishment, J. H. Smith was taken to a hospital Monday night, where he died. Hospital attendants, searching his personal belongings in an effort to locate relatives, reported today they had found $37,000 in cash in the clothes he had on his back when he entered the institution.

BEG YOUR PARDON

The funeral of W. H. Bigelow, 317 Wesley avenue, Oak Park, will be held tomorrow at 1 o'clock instead of at 2 o'clock yesterday, as stated in yesterday's Tribune.

An item concerning the blinding of Paul Porter, 12 year old Oak Park boy, by an explosion of potassium chloride, stated that Porter and another boy, John Vaughan, were playing with a chemical set given the Vaughan boy by his father, Mrs. A. L. Vaughan says this is not correct, as her son never owned a chemical set.

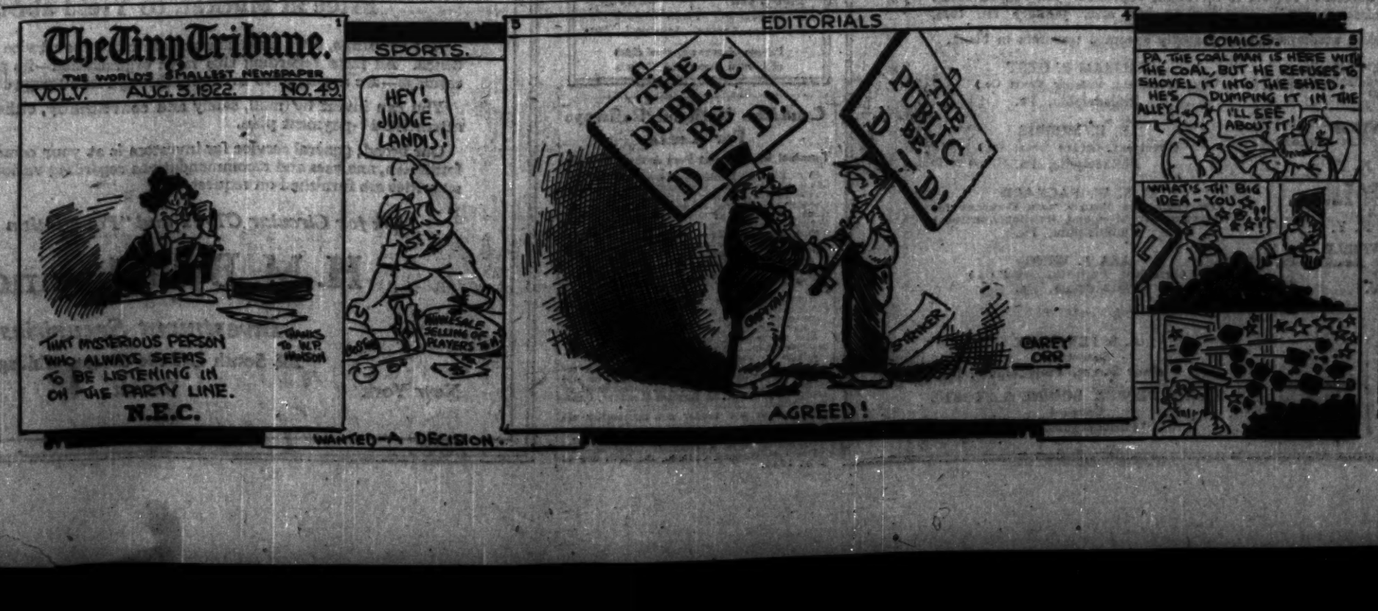

HOGS DECLINE; CHOICE BUTCHER CATTLE ADVANCE

CHICAGO LIVE STOCK

Prices of live stock in Chicago yesterday follow:

HOGS.

Bulk of sales	$9.10@10.50
Heavy butchers	9.20@10.00
Butchers, 190@250 lbs.	10.40@10.75
Heavy and mixed packing	7.40@ 8.50
Rough heavy packing	7.10@ 7.30
Medium weights	8.90@ 9.60
Light bacon, 160@190 lbs.	10.50@10.75
Selected, 140@155 lbs.	10.45@10.70
Pigs, 80@135 lbs.	8.00@10.50
Stags, subject to dockage	5.50@ 6.50

CATTLE.

Prime steers, 1,200@1,600 lbs.	10.50@10.75
Good to choice, 1,100@1,500 lbs.	9.25@10.50
Poor to good, 900@1,400 lbs.	7.25@ 9.60
Low grade killing steers	4.25@ 7.10
Bulk of best steers	8.00@10.50
Yearlings, 700@1,150 lbs.	9.00@10.65
Fat cows and heifers	4.50@10.00
Canning cows and heifers	2.75@ 3.90
Poor to choice bulls	3.50@ 7.00
Stockers and feeders	5.25@ 9.00
Poor to fancy calves	7.00@11.00

SHEEP AND LAMBS.

Western lambs	11.00@12.85
Native lambs	10.50@12.75
Lambs, poor to best culls	7.50@ 9.00
Feeding lambs, fair to best	11.00@12.60
Yearlings, all grades	7.25@11.00
Wethers, poor best	5.00@ 8.25
Ewes, poor to best	3.50@ 7.25
Breeding ewes, fair to best	6.75@ 9.00
Feeding ewes	2.75@ 4.50
Bucks	2.00@ 3.00

Light hogs met with an active calf selling steady to slightly higher, while other grades ruled weak to 25c lower than Tuesday. Underweights were comparatively scarce and heavy packing kinds plentiful. The spread between the top and average amounted to $1.65, best selling at $10.75; with general average lowest since Feb. 4 at $9.10 against $9.35 a week ago and $10.60 a year ago.

Good local and outside orders helped yesterday's cattle with sales on a strong to 15c higher basis for beef steers and butcher stock. Two loads of 1,397 lb steers sold to a shipper at $10.70 with 1,057@1,102 lb yearlings at $10.60@10.85. Fancy heifers reached $10.00. A train load of North Dakota rangers arrived, some selling at $8.00@7.35 for steers and $3.75@6.75 for cows and heifers. Veal calves advanced 25c, selling as high as $11.00.

Lambs Regain Loss.

Lamb values advanced to the highest point of the week on an active and 10@25c higher market yesterday, when rangers topped at $12.85, as against $12.60 previous day and $12.75 initial day this week. Natives sold freely at $12.25@12.50 to packers and $12.85@12.75 to city butchers, with culls mostly at $8.50. Several hundred feeding lambs sold to Michigan buyers at $12.60, the highest price paid in the feeder division in two weeks.

Receipts at Chicago for today are estimated at 8,000 cattle, 20,000 hogs and 11,000 sheep, against 9,760 cattle, 32,991 hogs and 12,558 sheep the corresponding Thursday a year ago.

Yesterday's Hog Purchases.

Hog purchases yesterday by Chicago packers and others follow:

Armour & Co.	1,800	Miller & Hart	700
Anglo-Amer.	600	Independ. P. Co	1,000
Swift & Co.	1,500	Brennan P. Co.	1,000
Hammond Co.	3,000	Wm. Davies Co.	200
Morris & Co.	1,500	Others	1,500
Wilson & Co.	1,800	Shippers	4,500
Boyd-Lunham	600		
Western Pk. Co.	2,000	Total	*19,700
Roberts & Oake.	500	Left over	9,000

*Total includes 300 forwarded to Morris from outside markets.

LIVE STOCK MOVEMENTS AT CHICAGO.

Receipts—	Cattle.	Calves.	Hogs.	Sheep.
Tues., Aug. 1.	7,506	3,297	30,921	12,884
Est., Aug. 2.	10,000	5,000	16,000	11,000
Week to Tue.	31,531	5,477	77,076	30,026
Week ago	35,589	6,472	97,898	30,988
Year ago	36,847	9,413	86,192	35,001
Shipments—				
Tues., Aug. 1.	2,000	.....	2,443	4,846
Est., Aug. 2.	3,500	100	4,500	4,000
Week to Tue.	3,850	955	14,806	8,089
Week ago	8,117	849	17,874	10,729
Year ago	9,806	259	22,604	2,683

OUTSIDE LIVE STOCK MARKETS.

HOGS.

Unevenness of values in the west ranged from 25c lower to 10c higher, while eastern points ruled strong to 10c higher. Receipts and prices follow:

	Receipts.	Top.	Bulk.
Kansas City	5,000	$10.30	$ 9.90@10.10
Omaha	10,000	10.30	7.50@10.25
St. Louis	10,500	10.75	10.50@10.75
St. Joseph	6,500	10.10	9.50@10.10
Sioux City	7,500	10.10	7.50@ 9.85
Indianapolis	8,000	10.90	10.30@10.70
East Buffalo	2,000	11.85	10.75@11.50
Pittsburgh	1,000	11.75	10.85@11.60
Cleveland	3,000	11.35	11.00@11.25
Cincinnati	3,100	10.85	10.40@10.55
St. Paul	7,500	10.50	7.50@10.00
Louisville	900	10.70	10.40@10.85

CATTLE.

All classes were steady to slightly higher, with steers in Kansas City at $10.80. Receipts and prices follow:

	Receipts.	Beef steers.	Cows and heifers.
Kas. City	7,000	$6.60@10.80	$4.00@ 9.15
Omaha	4,500	6.75@10.50	3.85@ 8.25
St. Louis	4,500	6.25@10.40	4.10@ 9.50
St. Joseph	2,000	6.50@10.20	4.00@ 9.00

SHEEP.

Sheep sold steady and lambs generally 25c higher at leading centers. Receipts and prices follow:

	Receipts.	Lambs.	Sheep and yearlings.
Kas. City	4,000	$10.75@12.60	$5.25@10.75
Omaha	9,000	10.50@12.50	3.00@10.50
St. Louis	4,000	11.00@12.75	3.50@10.90
St. Joseph	1,000	10.75@12.60	3.10@10.25
East Buff.	400	11.00@12.50	3.75@11.00

INVESTORS' GUIDE

Answers to inquiries are based upon information which THE TRIBUNE believes reliable, fair, and unprejudiced, but beyond the exercise of care in securing such information THE TRIBUNE assumes no responsibility.

Inquiries must bear the signature and address of writer in order to receive attention. Answers thought to be of public interest will be published. If an answer is not of general interest it will be mailed provided stamped self-addressed envelope is inclosed. Address letters to Investors' Guide.

San Diego Cons. Gas and Electric.

H. B.—The San Diego Consolidated Gas and Electric company is issuing $1,500,000 of 5 per cent bonds, series B, under its first and refunding mortgage. The company controls the entire gas and electric light business of San Diego, Cal., and suburbs, serving a population of about 102,000. Net earnings for the last six calendar years have averaged $317,662, or over 1.54 times the annual interest charges on the present funded debt, including this issue. For the year ended May 31, 1922, such earnings were $1,229,923, or over 2.3 times such charges. There is an equity in back of the bonds of $2,906,400 of 7 per cent preferred and $3,010,800 of common stock. Dividends on these stocks have been paid regularly since 1905. The common paid 10 per cent in 1921. We regard the present issue of bonds as a business man's investment.

Philippine Government.

P. S. B., Appleton, Wis.—The $15,000,000 Philippine government thirty year 4½ per cent bonds are noncallable. These bonds are issued under the auspices of the United States and with its recognition and aid. They are exempt from all federal, state, municipal and local taxation. They are a conservative investment entirely suitable for savings.

Brief Answers.

M. M. K.—The Cleveland Union Terminal company first mortgage 5½ per cent bonds have been reviewed. Send stamped addressed envelope if you wish clipping.

RAILROAD NOTES

In a tentative report on the sugar cases of 1922, Examiner W. A. Disque recommended to the interstate commerce commission a rate of 55 cents on all rail standard lines from Boston and New York to Chicago minimum, 60,000 pounds with the usual post differential adjustment from Philadelphia and Baltimore, with all rates from New York and Chicago to be graded in the usual way.

Railroad administration announced that the Baltimore and Ohio railroad has given to the director general its obligation for $9,000,000 on account of additions and betterments in final settlement of claims.

STOCKS ERRATIC AS TRADERS EYE RAIL SITUATION

YESTERDAY'S AVERAGES

	High.	Low.	Close.	Net chge.
25 railroads	66.01	64.89	65.47	+ .10
25 industrials	101.88	100.81	101.44	+ .25
50 stocks	83.93	82.84	83.45	+ .17

The New York Times.

New York, Aug. 2.—[Special.]—Today was one of those days when the stock market was watched with considerable anxiety to see what indication it would give, if any, in regard to the late news of the previous afternoon. Its action was negatively reassuring. That is to say, there was little or no sign of the kind of selling which might have been imagined if financial judgment had drawn altogether despondent inferences from the deadlock in the strike negotiations and the British note to the European debtor governments.

Such declines as occurred at the start were followed by quick recoveries and most stocks went above yesterday's closing prices. A subsequent slow reaction left the market with irregular changes for the day, but with quite as many fractional advances as fractional declines.

This passive attitude of the market undoubtedly pointed to suspension of judgment. Until some new move by one or another of the parties to the railway controversy shall indicate the probable sequel to the reply of the railway executives, the situation is difficult for any one to judge. No such indication was provided today.

GUARANTY TRUST BUY STUTZ ONCE OWNED BY RYAN

New York, Aug. 2.—Control of the Stutz Motor Car company of America was acquired today by the Guaranty Trust company, which purchased 133,714 of the outstanding 200,000 shares at a public auction of the collateral of Allan A. Ryan, formerly one of New York stock market's foremost operators, who recently failed for $18,000,000. The stock sold for $20 a share. Another block of 1,800 shares of Stutz stock was bought by the Empire Trust company at the same price.

Only about $3,615,000 was realized from the sale of Ryan's securities which had been pledged as collateral against bank loans of $14,000,000, the bulk of which were with the Guaranty Trust company.

Directors of the Stutz company recently reelected William M. Thompson as president, and accepted the resignation of Alvin Untermyer and W. H. Coverdale Jr., from the board of directors. They then made public a balance sheet as of June 30, 1922, showing a surplus of $4,473,352. Liabilities showed the 200,000 shares of common stock of no par value declared at $5 a share.

CORPORATION EARNINGS

MIDVALE STEEL AND ORDNANCE.

For the quarter ended June 30:

	1922.	1921.
Net earnings	$ 352,376	$ 87,490
Net after profit adjustment from first quarter	352,376	571,524
Interest	787,200	755,430
Deficit	$784,835	183,915
Deficit after dpn., etc.	1,436,111	1,239,303

GENERAL MOTORS CORPORATION.

The complete report for the six months ended June 30 last shows surplus of $27,408,428 after charges, federal taxes, and preferred dividends, equal to $1.35 a share on the outstanding 20,558,633 shares of common stock, no par, compared with a surplus of $6,468,551 or $1 cents a share on 20,558,790 shares in the same period of 1921.

FINANCIAL NOTES

It did the hearts of those who believe in the railroad issues considerable good yesterday to see market leadership in the group assumed by such old time favorites as Norfolk and Western and New York Central. A part of the demonstration which brought new high records for the year was due to the better earnings reported and the firm stand taken by the railroad executives. In the case of Norfolk and Western, which rose 5½ points a more immediate cause was advanced. It was a story that there soon is to be a distribution to shareholders, pro rata, of the stock of the Pocahontas Coal company.

The first authoritative picture as to the trend of June railway earnings was contained in a report issued today by the Association of Railway Executives for 170 railroads. The $70,601,446 net operating income represented an increase of 47.1 per cent over the same companies for June, 1921. While the roads saved 4.6 per cent in operating expenses—as against a year ago—and gained 2.4 per cent in gross revenues, the substantial increase in net earnings is held to be cogent proof of the different business conditions obtaining during these two periods. Based upon these figures, June net for all the 201 class 1 roads of the country is estimated at $70,000,000, or at about a 4½ per cent return on property valuation.

Business failures for July totaled 1,368, a drop of 5.3 per cent from the June figures and 42 per cent from those for the peak month of January, 1922, Bradstreet's reported yesterday. Although the number of failures was 5.1 per cent above that for July, 1921, the total amount of liabilities, $45,145,545, was 40 per cent below the total for July last year. Total liabilities for the seven months of 1922 were $498,317,285, a decrease of 4.8 per cent from the 1921 figures for the similar period. The number of failures was 14,044, against 10,548 for the corresponding months last year.

The Illinois Central railroad has placed the order for sixty-five locomotives which were recently authorized. The contracts are to be distributed as follows: Twenty-five central type to the Lima Locomotive works, twenty-five Mikados to the American Locomotive company, and fifteen eight-wheel switchers to Baldwin. The road also has placed orders for 3,000 forty-one foot, fifty ton, drop bottom, composite type gondola cars for November and December delivery.

At the annual meeting of the Keystone Tire and Rubber company, Isadore Brenner was elected director to succeed Sydney Bernheim. Other directors were reelected. A tentative operating statement for the six months ended June 30, 1922, shows operating income of $372,351, operating expense of $75,400, and loss after various other charges of $145,028.

As the result of the Maxwell Motor corporation's recent notice to the holders of its outstanding 7 per cent gold notes, series "B," inviting tenders for the immediate sale to it of these notes, no less than $1,750,000 worth of them have been retired nearly a year in advance of their maturity.

NEW OFFERING

$9,000,000

The Long-Bell Lumber Company

First Mortgage 6% Sinking Fund Gold Bonds, Series "A"

PRICE
96 and Interest
Yielding
About 6.33%

Due July 1, 1942

Denominations
$1,000, $500, $100

Interest payable January 1 and July 1 without deduction for any Normal Federal Income Tax now or hereafter deductible at the source not in excess of 2%. Redeemable as a whole at the option of the Company, but not in part, at any time upon 60 days' notice at 105 and accrued interest and for sinking fund purposes at any time on 30 days' notice at 101 and accrued interest. Total authorized issue, $30,000,000. To be presently issued, $10,000,000.

For detailed information regarding these Bonds, attention is directed to a letter of Mr. R. A. Long, Chairman of the Board of the Company, from which the following is summarized:

The Long-Bell Lumber Company, founded in 1875 by its present head, is believed to be the largest manufacturer and distributor of lumber in this country under a single ownership.

These Bonds will be secured by a first mortgage on unencumbered standing timber having a value, as independently appraised, equal to at least 100% of the face amount of the outstanding bonds, and will be further secured by a mortgage on plants, mills and other property having a value at least sufficient to make the aggregate security under the mortgage not less than 200% of the par amount of outstanding bonds, both of which ratios the Company covenants to maintain.

The property to be immediately subjected to the lien of the Mortgage includes 1,317,368,640 feet of unencumbered standing timber, of which 90% is Southern yellow pine, having a value, as independently appraised, of $13,783,215.

The consolidated balance sheet of The Long-Bell Lumber Company and subsidiaries, as certified by independent auditors at date May 31, 1922, and after giving effect to the present financing, discloses net tangible assets, after deducting all liabilities except these Bonds, of $70,581,368.95, and Net Quick Assets of $13,259,178.21, or $7,058.13, and $1,325.91, respectively, per $1,000 Bond.

Net earnings during the past ten years have averaged $3,497,800.64 before interest charges and Federal taxes and $2,775,671.11 before interest charges but after Federal taxes. During the same period return of capital through conversion of timber and amortization of plant investment has averaged $2,826,052.02, or a total annual average of $6,323,852.66 available for the payment of Federal taxes, debt principal and interest, dividends and investment in new property. The maximum annual requirement for principal and interest on the total present outstanding funded debt, including this issue, is $3,250,711.66, and the average annual requirement for such purposes during the life of this issue is $2,124,907.78.

The Mortgage will contain provision for a sinking fund under which the Company shall pay into such fund the sum of $6.00 per thousand feet of timber cut or sold in Louisiana and Texas, and $3.00 per thousand feet for all timber cut or sold in California and Oregon. The funds accumulating in such sinking fund shall be applied to the retirement of these Bonds, and to certain other purposes as more fully set forth in detailed descriptive circular.

These bonds are offered for delivery when, as and if issued and received by us and subject to approval of counsel. It is expected that temporary bonds or interim receipts will be ready for delivery on or about August 15, 1922. All statements herein are official or are based on information which we regard as reliable, and while we do not guarantee them, we ourselves have relied upon them in the purchase of this security.

Halsey, Stuart & Co. Incorporated — Chicago — New York

George H. Burr & Co. — Chicago — New York

Lacey Securities Corporation — Chicago

Wm. R. Compton Co. — Chicago — St. Louis

A. G. Becker & Co. — Chicago — New York

Mark Manufacturing Company First 6's

¶ A seasoned issue of underlying bonds, already much reduced by serial payments. A lien on one of the most important properties of the Steel and Tube Company of America.

¶ The manufacture of steel pipe and other steel products is an indispensable industry, in which this Company is a leader.

Ask for Circular No. 924

Peabody, Houghteling & Co.

Established 1865

10 South La Salle Street
CHICAGO

Security Quotation Service for Banks - Brokers - Dealers

WE PUBLISH WEEKLY

Six Comprehensive Quotation Sheets

Condensed descriptions of over 600 representative Unlisted issues classified as follows:

Railroad Bonds
Public Utility Bonds
Public Utility Stocks
Canadian Municipal Bonds
Foreign Government Bonds
Industrial Stocks and Bonds

Mailed regularly to Banks and Investment Dealers on request, together with our "Weekly Suggestions" Lists.

PYNCHON & CO.

Members New York Stock Exchange
111 Broadway, New York — The Rookery, Chicago
Phone Hector 979 — Phone Wabash 7700
Milwaukee — London — Liverpool — Paris

Private wires to principal cities of United States and Canada.

Canadian National Railways For Lease

Terminal Elevators at Port Arthur, Ontario.

SEALED TENDERS endorsed "Tender for Lease of Canadian Northern Terminal Elevators at Port Arthur" and addressed to the undersigned at the offices of Canadian National Railways at No. 9 Toronto Street, Toronto, Ontario, Canada, will be received until 11 o'clock Noon, Daylight Saving Time, on Monday, the 7th day of August, 1922, for lease for one year from the 1st day of September, 1922, of the Canadian Northern Terminal Elevators at Port Arthur, Ontario, described as follows:

Working Elevator "A" of timber construction.

Working Elevator "B" of steel and concrete construction, and storage tanks constituting thereby or heretofore built, and

Total storage capacity 4,750,000 bushels.

Also steam four storey brick annex containing machine shop, office, boiler, engine and dynamo rooms, lunch room and toilets.

Leases to run three years and terminable at any time thereafter on three months' notice.

Terms of lease and further information regarding the property to be leased may be obtained from the office of the undersigned or from the office of the General Manager, Canadian National Railways, Winnipeg.

Highest or any tender not necessarily accepted.

R. M. MITCHELL,
Right of Way & Property Commissioner.

Dated at Toronto, Ontario, the 29th day of July, 1922.

Notice to the Holders of the

General Mortgage 4% Gold Bonds of Reading Company and The Philadelphia & Reading Coal & Iron Company

The Supreme Court of the United States in a suit to dissolve the relation existing between the said Companies and others and to separate railroad properties from coal properties, has directed the United States District Court for the Eastern District of Pennsylvania to approve a plan for such dissolution and disposition of properties.

The District Court is directed to sever the interests and joint obligations of the Reading Company and the Coal and Iron Company; to determine the respective values of their properties which are covered by the lien of the said mortgage; to apportion the liabilities of the said Companies and the liens upon their respective properties according to the values so found, and to determine what, if any, injury to the bondholders such modification of the terms of their debt and mortgage may cause and to compensate therefor by payment.

It is regarded as most important that the bondholders should unite in order to be represented in Court in the said proceedings, to the end that the plan ultimately approved by the Court may preserve and protect their rights and interests.

With this object in view the undersigned Committee has been formed and has, by order of the District Court, been made party to the said proceedings and authorized to appear as representative of the holders of the said bonds.

Copies of the Deposit Agreement may be obtained from either J. P. Morgan & Co., 23 Wall Street, New York City, New York, or Drexel & Co., Chestnut & Fifth Sts., Philadelphia, Pa., the Depositaries, or from the Secretary of the Committee.

Holders of the said bonds are requested to deposit their bonds immediately with one of the said Depositaries. The Depositary receiving the bonds will issue a transferable certificate of deposit in respect to the bonds deposited. All coupon bonds should have attached thereto coupons maturing on and after January 1st, 1923.

Registered bonds should be accompanied by properly executed transfers in blank.

JAMES M. WILLCOX, Chairman,
(Vice-President, The Philadelphia Saving Fund Society)
Philadelphia, Pa.

WILLIAM P. GEST
(President, Fidelity Trust Co.)
Philadelphia, Pa.

GEORGE W. DAVISON
(President, Central Union Trust Company of New York)
New York City, N. Y.

E. B. MORRIS
(President, Girard Trust Co.)
Philadelphia, Pa.

WILLIAM A. DAY
(President, Equitable Life Assurance Society of U. S.)
New York City, N. Y.

C. S. W. PACKARD
(President, The Pennsylvania Company for Insurances on Lives and Granting Annuities)
Philadelphia, Pa.

EDWARD D. DUFFIELD
(Vice-President, Provident Insurance Co. of America)
Newark, N. J.

ASA S. WING
(President, Provident Trust Co.)
Philadelphia, Pa.

COMMITTEE

J. P. MORGAN & CO.
New York City, N. Y.
DREXEL & CO.
Philadelphia, Pa.
Depositaries

A. S. FENIMORE
Secretary
700 Walnut Street, Philadelphia, Pa.

HENRY, PEPPER, BODINE & STOKES
Counsel
Philadelphia, Pa.

The Nation's Electrical Demands Have Doubled in the Past Five Years

A Balanced Investment In the Prosperity of 16 States

Growth of Customer Ownership at Operated Utilities of Standard Gas & Electric Co.

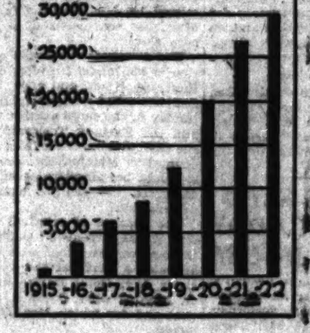

CONFIDENCE of the public in the operated utilities of Standard Gas & Electric Company is reflected in the large and growing number of shareholders residing in the cities and towns supplied with indispensable services.

As the result of operation of the customer-ownership plan, approximately 30,000 resident shareholders are now actively interested in the welfare of the operated properties.

Industrial and municipal life and growth require utility services in ever-increasing quantities. The Standard-operated properties supply modern service to 578 thriving cities and towns diversified among 16 states of the Middle West, West and South. The management has been successfully identified with their prosperity for many years.

To meet the urgent electrical demands of 2,250,000 people, the hydro and steam power plant capacities of the operated utilities are now being increased approximately one-third—to a total of 450,000 horsepower.

8% Cumulative Preferred Stock

Standard Gas & Electric Company

Non-Callable — *Listed on Chicago Stock Exchange* — Par Value $50

Quarterly Dividends Payable on the 15th of March, June, September and December

Price at Market, to Yield about 8.00%

Net earnings, after fixed charges, are more than twice Preferred Stock Dividends. All facts regarding this large organization—its progress, stability and earnings—are available to investors through its 50-page certified annual reports.

You can invest by mail, safely and conveniently, either for cash or by our attractive 10-payment plan.

Our broad, general service for investors is at your command at all times. Information, analyses and recommendations regarding various types of investment securities are furnished on request.

Ask for Circular CT-11 and "Foundation Investments"

H. M. Byllesby and Co.

Investment Securities

208 South LaSalle Street, Chicago

New York — Detroit — Boston

THE NATIONAL CITY COMPANY
NATIONAL CITY BANK BUILDING
NEW YORK

BONDS

of 80 issues

Selected with care. Offered as attractive investments.

Send for our August List

The National City Company
New York
Chicago—137 So. La Salle St.
Telephone—7200 Randolph

$100,000.00 Cash Ready

for the Right Party with the Right Proposition

Having a plant in a splendid location in Chicago, easily adaptable for any purpose and $100,000.00 as ready cash, we desire to associate with party who can show a clean, legitimate and profitable old or newly established business. Offers must be submitted in writing, stating in detail entire proposition.

Address
T T 347, Tribune

How to Select SAFE BONDS

In the title of a new booklet that points the way to the most safe and profitable investments. We offer this booklet free upon request. Also offer for sale bonds yielding from 5% to 7% interest, according to security offered. Write for booklet and list of offerings. Orders received executed at once for a few days by wiring us collect. Call to see us if more convenient. Our offices are in the center.

GEORGE M. FORMAN & CO.
First Mortgage Investments
Est. 2 — 105 W. Monroe St., Chicago

CAR LOADINGS' GAIN FOR WEEK SURPRISES LINES

BY O. A. MATHER.

The fact that freight traffic at present is running heavy and is measurably close to the peak period two years ago, coupled with the constant increase of shop forces, are considered to have been the most important influence behind the refusal of the railroads to accept President Harding's compromise plan for ending the railroad strike.

In this light, the traffic figures attracted considerable attention marketwise yesterday. For the week ended July 22 loadings of revenue freight were 861,136 cars, an increase of 217 cars over the preceding week and of 73,000 cars over the corresponding week last year, and a decrease of only 67,294 cars from the corresponding week in 1920.

Regard Loadings Remarkable.

Considering that current coal loadings, due to the coal strike, are 73,745 cars below the same week last year, and 125,-530 cars below the same week in 1920, the activity of the general merchandising movement is remarkable.

In fact, the current loadings other than coal are well ahead of both a year and two years ago and are within 1 per cent of the peak loadings established in the week ended Oct. 15, 1920. The current loadings of general freight established a new high record for this season of the year with 785,064 cars. Coal loadings were only 76,060 cars.

Gloomy on Iron and Steel.

The midweek reviews draw a rather gloomy picture of the steel and iron industry as the result of the two strikes.

"It is realized the situation will grow worse before it is better and that it has in it more serious possibilities than producers have yet entertained," the Iron Age says. "Throughout the trade the view prevails that even with an early settlement of the two strikes, steel producers will not be greatly helped. Railroads and public utilities will be served first.

"Pig iron production figures for July show how well the industry was maintaining itself in spite of the railroad strike until the priorities order became effective. July production was 2,400,045 tons, or 77,421 tons a day, against 2,361,-021 tons, or 78,701 tons a day, in June. Merchant furnaces were hit hardest, their loss being nearly 1,100 tons a day. Since July ended, additional furnaces have been compelled to bank.

"Steel works operations, owing to the large use of scrap, have not suffered in proportion to the falling off in pig iron. The Steel corporation entered the week with an output at nearly 70 per cent, but this is not likely to be maintained. The average of the independent companies has been nearer 60 per cent."

Studebaker Makes New Cuts.

Conditions in the automotive and oil industries continued to attract attention as the result of further price reductions. The Studebaker corporation met the challenge of the General Motors corporation by making even more drastic cuts and announced that it has unfilled orders for 15,000 cars. Several other companies also announced reductions. The feeling is developing that the industry is on the verge of a price war that will tax the financial resources of some of the smaller companies.

The Sinclair Consolidated Oil corporation and the Prairie Oil and Gas company announced additional reductions of 25 cents a barrel in midcontinent crude oil. Continued excess of production over demand and exhaustion of storage capacity were cited as reasons for the cut, which makes a total reduction of 75 cents in the last month.

Keen Demand for U. S. Securities.

The keen demand for government securities in the prevailing easy money market was attested in Secretary Mellon's announcement that subscriptions for the latest issue of 4¾ per cent treasury notes, running for slightly more than four years, exceeded $1,200,000,000, although only about $300,000,000 was sought.

The secretary also announced that exchanges of Victory 4¾ per cent bonds for the new notes is proceeding satisfactorily and that such exchange may be made until next Tuesday, the books being kept open to afford bond holders throughout the country the fullest opportunity to avail themselves of the privilege.

DIVIDENDS DECLARED

Stock, rate, period, etc.—	Payable.	Stock of record.
Fed Light & T pfd, 1½ q	Sept. 1	Aug. 15
Homestake Mining, 25c m	Aug. 25	Aug. 19
[illegible] Rys & Elec, 50c q	Aug. 15	Aug. 3
Piggly Wiggly A, $1 q	Sept. 1	Aug. 15
S O of California, $1 q	Sept. 15	Aug. 19
Electric Invest, 1¼ q	Aug. 22	Aug. 12

GASOLINE AND LINSEED OILS.

CHICAGO, Aug. 2.—GASOLINE—Tank wagon, 21c; service station, 23c; machine, 27.9c. CARBON—Perfection, 10½c; machine oil, [illegible] black, 11.4c; do winter, 11.9c. LINSEED OIL—Raw, 1 to 4 brls., one delivery, $1.03; do boiled, $1.05. DENATURED ALCOHOL—40c. WHITE LEAD—100 lb kegs, $12.50; 25 lbs, $3.30. CORN OIL—Packages 24 pts, $6.25; 12 qts, $5.75; 6 gals, $10.30; 12 half gals, $10.75. TURPENTINE—$1.40.

OIL CITY, Pa.—Credit balances, $3. Runs, 96,816; average, 52,780. Shipments, 27,-[illegible]; average, 53,029.

DRY GOODS MARKETS.

NEW YORK, Aug. 2.—Cloth buyers manifested a lack of confidence in the government cotton report and would not bid freely at advanced prices for the staple print cloths, sheetings, or convertibles. Trade, light and offers generally under the market. Yarns, steady with trade quiet; silks, steady; artificial silk in some sizes scarce and sold at a premium; burlaps, steady. Some lines of dress goods and men's wear lines offered for spring have been sold up and withdrawn by the American Woolen company after being open barely two days.

METAL MARKETS.

NEW YORK, Aug. 2.—COPPER—Steady. Electrolytic spot and nearby, 14c; later, 14@14½c. TIN—Easy. Spot and futures, $32.25@32.37. IRON—Steady; prices unchanged. LEAD—Steady. Spot, $5.75@5.80. ZINC—Quiet. East St. Louis spot and nearby delivery, $6.30. ANTIMONY—Spot, $5.25@5.62.

LONDON.—COPPER—Standard spot and futures, £65 10s; electrolytic spot, £71; futures, £72. TIN—Spot and futures, £159 17s [illegible]. LEAD—Spot, £25 7s 6d; futures, £24 [illegible]. ZINC—Spot, £31 15s; futures, £31 5s.

IN FOREIGN STOCK MARKETS.

LONDON, Aug. 2.—Bar silver, 35⅛ per ounce. Money, 1½ per cent. Discount rates, short bills, 1⅞ per cent. Three month bills, 2⅛ per cent.

PARIS.—Prices were steady on the bourse today. Three per cent rentes, 59f 75c. Exchange on London, 54f 81c. Five per cent loan, 76f 35c. The dollar was quoted at 12f [illegible].

ROSIN AND TURPENTINE.

SAVANNAH, Ga., Aug. 2.—TURPENTINE—Firm, $1.00; sales, 500 casks; receipts, [illegible] casks; shipments, 677 casks; stock, 8,919 casks. ROSIN—Firm; sales, 1,410 brls; receipts, 1,451 brls; shipments, 487 brls; stock, [illegible] brls. Quote: D, $4.75; E, F, $4.95; G, H, $5.00; I, $5.05; K, $5.10; M, $5.30; N, $5.50; W G, $6.05; W W, $6.60.

BOARD OF TRADE MEMBERSHIPS.

Frank L. Kidder of Chicago and Paris, Ill.; [illegible] Williams of the Illinois Seed Co., and [illegible] E. Lanyon, all of Chicago, and Waldo Z. [illegible] of Sioux Falls, S. D., were elected to membership in the Chicago Board of Trade.

NEW YORK STOCK TRANSACTIONS

Bid.	Asked.	Description—	Sales.	High.	Low.	Close.	Net chge.	Close Jly26.	Close Jly7.
65	66	Adams Exp	200	65½	65½	65½	-1	.....	.....
55¼	56	Air Reduction	100	55¾	55¾	55¾	+¼	.....	.....
12½	12¾	Ajax Rubber	600	12½	12¾	12½	.....	13⅛	15⅛
⅝	¾	Alaska Gold	100	⅝	⅝	⅝	.....	⅝	⅝
1½	1⅝	Alaska Juneau	300	1⅝	1½	1½	.....	1¼	.....
72½	72¾	Allied Chem	2,800	73⅝	71⅞	72½	+¼	68	68
107	108	Do pfd	200	107⅞	107⅞	107⅞			
53½	53¾	Allis-Chal Mfg	500	53¾	53½	53½	-½	53¾	48⅛
98½	99	Do pfd	100	98½	98½	98½	.....	98	.....
63½	64	Am Ag Ch pfd	300	63½	63½	63½			
51	54	Am B Note pf	100	52½	52½	52½			
35	36¼	Am Bosch M	300	36	35½	35½	-½	38	.....
64½	65	Am Brake S	200	65	64½	65	.....	63⅝	60½
59⅝	60	Am Can	600	60⅛	59⅛	59⅛	-½	55⅝	46⅝
108	110	Do pfd	100	109	109	109	.....	109	105⅝
26	26¼	Am Cotton Oil	200	26¼	26¼	26¼	.....	26	.....
5¼	5½	Am Drug	400	5⅝	5⅝	5⅝	.....	5⅝	.....
13⅞	14¼	Am Hide & L	100	14	14	14	+¼	13½	.....
113¼	113⅜	Am Ice Sec	3,700	113⅜	112	113⅜	+2¼	107½	104½
91	91½	Do pfd	700	91	90½	91	.....	89	.....
40½	40⅞	Am Int'l Corp	2,500	41⅛	40¼	40¼	-1⅛	41¼	42
12¼	12⅜	Am La France	1,000	12½	12¼	12¼	-⅛	13	13⅛
96½	98	Do pfd	100	97¼	97¼	97¼			
118⅝	119	Am Loco	1,600	119⅜	118½	119¼	+¼	114	111½
108	108¾	Am Metals pf	300	108⅝	108	108	+		
103½	104	Am Radiator	200	103½	103½	103½			
19	19¼	Am Ship & C	1,000	19¼	19	19¼	-¼	20	20
60	60¼	Am Smelting	1,100	60⅝	60¼	60¼	-¼	59⅝	59¾
98	98½	Do pfd	600	98½	98	98½	+	.....	97¾
37⅞	38	Am Steel Fdrs	1,200	38⅛	37⅞	38	-⅛	38⅛	36
81	81⅛	Am Sugar	500	81⅝	80½	81⅛	+⅜	81	79½
57	58	Am Tel & Cable	100	57	57	57			
122⅛	122⅜	Am Tel & Tel	3,700	122⅝	122	122⅜	+¼	122	120½
147	148	Am Tobacco	200	148	147⅛	148	.....	143	140⅛
143⅛	144½	Do B	300	144⅝	144	144	-⅜	139½	.....
16⅛	17	Am Wat'r Wks	100	16⅞	16⅞	16⅞	+⅛	16	16
41	41⅛	Do 6%	400	41	41	41	.....	40⅛	38
90¾	91	Am Woolen	400	90⅞	90⅝	90¾	-¼	90	89
107	108¼	Do pfd	200	108⅛	108	108	.....	108¼	.....
30	30¼	Am W Ppr pf	300	30	30	30	.....	29	.....
17⅛	18¼	Am Zinc	400	17⅝	17⅝	17⅝	.....	17¼	.....
53½	53⅝	Anaconda	1,300	53⅝	53	53⅝	+⅛	52⅛	51⅛
42½	43⅛	Ann Arbor pf	300	43⅛	43	43	-1	41½	39
55⅝	56	Ass'd D Goods	700	56⅛	55⅝	55⅝	.....	.....	54⅛
108	108½	Associated Oil	100	110	110	110	.....	.....	115⅛
101	101¼	Atchison	1,400	101¼	101	101	.....	101¼	99⅝
91¼	92	Do pfd	400	91⅝	91¼	91¼	+	.....	89½
108	109½	Atlantic C L	300	109	108½	109	-1	107	.....
2½	2⅝	Atlantic Fruit	300	2⅝	2½	2⅝	+⅛	2⅝	.....
2	2¼	Do ctfs	800	2¼	2¼	2¼			
31½	32¼	A Gulf & W I	800	32¼	31⅝	32	.....	32¼	37⅝
27	27¼	Austin Nichols	200	27¼	27⅛	27¼	-⅛	25⅞	29
120	120⅛	Baldwin Loco	7,000	120⅜	119¼	120⅛	+⅛	115⅜	113⅝
57⅛	57⅜	Baltimore & O	11,200	57⅝	56¾	57⅛	+¼	53⅛	49⅝
63	63½	Do pfd	200	63¾	63¾	63¾	+¼	62¾	61½
28⅜	29	Barnsdall A	1,200	28⅝	27¾	28½	+½	30	.....
32	33	Beechnut	100	32	32	32	.....	33	.....
77	77½	Beth Stl B	1,900	77⅝	76⅝	77	-¼	76	75⅝
96½	98	Do 7% pfd	200	97	96	96	.....	96¼	.....
8⅛	8⅜	Booth Fish	200	8⅛	8⅛	8⅛	.....	8⅛	.....
30	30¼	B E Stl 2d pf	100	30¼	30¼	30¼	.....	30	30
110	110½	Brooklyn Ed	100	110½	110½	110½	.....	109½	107⅝
25	25¼	Bklyn R T	900	25	25	25	-½	24½	27⅝
22	22½	Do ctfs	500	22½	22	22	-	.....	24
134	135	Burns Bros A	100	134	134	134	-1	129½	130⅝
.....	.....	Do B	200	44	44	44	.....	42½	44⅛
7⅛	7¼	Butte C & Z	1,200	7⅝	7⅛	7⅛	+	6⅞	.....
30	30⅛	Butte & Sup	400	30¼	30	30	-1¼	28⅝	.....
21½	22½	Butterick	100	22	22	22	+½	.....	23⅛
10⅝	11¼	Caddo Oil	100	10⅝	10⅝	10⅝			
79	79½	Calif Pack	100	79	79	79	-½		
58	58⅛	Calif Petrol	600	59⅛	58⅛	58⅛	-1⅛	57⅝	62½
8¼	8½	Cal Lead Z	700	8⅝	8¼	8½	-⅛	8	8
140	140⅛	Can Pac	100	140⅛	140⅛	140⅛	.....	139	138½
86	88	Case J I pfd	300	88	86¼	87	+2		
38⅛	38⅜	Central Leath	3,000	39	38⅛	38⅜	+⅛	37⅞	37⅞
71½	72	Do pfd	200	71⅝	71⅝	71⅝	-⅛	71	70
37½	37⅞	Cerro dePasco	200	38	37⅞	38	.....	36⅞	35½
59½	60	Chandler Mot	6,300	60¼	58¾	60	+½	63	70¼
72½	72¾	Ches & O	5,700	73¼	71¼	72	.....	67⅞	66½
10⅝	11	Chgo & Alton	600	11¼	10⅝	10⅞	+⅛	.....	10⅛
17	17½	Do pfd	700	17½	17	17	-⅛	.....	17⅛
35½	36	C & E Ill, new	100	36	36	36	-⅛	33⅝	35
55½	56	Do pfd	200	56	56	56	-1	53	53½
77½	78	C & N W	2,000	78⅝	77	77⅞	-⅛	75⅞	74⅛
21½	21⅜	Chgo Gt W pfd	100	21½	21½	21½			
29⅝	30	C M & St P	8,000	30⅛	29⅝	29⅝	-⅛	27⅛	26⅝
46⅝	47	Do pfd	10,700	47⅛	46⅜	46⅝	-⅛	43⅜	41⅜
44½	45	C R I & P	2,700	45⅛	43⅝	44⅝	+¼	42¼	42⅜
95⅝	96½	Do pfd A	200	97	96⅛	96⅛	+¼	94	.....
83	83½	Do pfd B	100	83	83	83			
22	22¼	Chile Copper	1,400	22⅝	22	22¼	+⅛	21⅝	22
97½	99	CCC&St L pfd	400	98	98	98	+	.....	92¼
57	58	Cluett-Peab	400	57	56	57	.....	.....	53⅛
100	101	Do pfd	100	100½	100½	100½			
69⅝	70⅛	Coca-Cola	900	70⅛	69⅝	70⅛	-⅛	69⅝	73⅝
30⅛	31	Colo Fuel	200	30⅛	30⅛	30⅛	.....	30	29
92⅝	92⅞	Col Gas & E	700	92⅞	92⅛	92⅞	+¼	91⅛	87⅜
4⅛	4¼	Col Graph	900	4¼	4⅛	4⅛	.....	4⅛	4⅜
125	125¼	Consol Gas	7,500	125⅝	124⅝	125¼	+½	121⅛	119
10	10¼	Cons Textile	600	10	10	10	.....	9	11⅛
75	77	Cont Can	200	77	75	76⅛	.....	73⅛	.....
84	85	Cont Insur	100	84⅛	84⅛	84⅛	.....	.....	81
109⅝	109¾	Corn Prod	9,400	109⅞	108⅛	109⅞	+1⅛	107⅛	102⅛
115½	117½	Do pfd	100	116½	116½	116½	-	.....	115
42	43	Cosden Co	5,300	42½	41⅝	41⅞	-⅛	40⅛	41⅛
92⅛	92⅜	Crucible Steel	10,500	92⅝	90⅝	92⅜	+⅛	83⅝	74
92⅜	93½	Do pfd	200	93	93	93	-⅛	92½	.....
16	16¼	Cuba Cane S	900	16¼	16	16	-⅛	17⅛	.....
39	39½	Do pfd	800	39⅝	39	39	-⅛	40⅜	39⅛
26⅛	26⅜	Cub-Am Sug	9,400	27	25⅞	26⅜	+⅛	25⅜	23⅞
93	95	Do pfd	500	95	94	95	+4⅛		
47⅛	48	Davis Chem	1,000	48⅛	47⅝	47⅝	-	44	44
20⅝	21½	De Beers	200	21	21	21	.....	.....	21⅜
125	127	Del & Hud	100	126	126	126	.....	123	.....
129½	130	D L & W	600	131	130	130	+½	126⅛	126
133⅝	134⅜	Dupont De N	1,000	135	132¼	135	+1	135	144
82½	84	Do deb	200	82½	82¼	82¼	.....	81½	81⅛
30	30¼	Dome Mng	600	30	29⅝	30	-⅛	29⅝	29⅜
4	4½	Dul S S & A	100	4⅛	4⅛	4⅛			
75	75⅛	East Kodak	200	75⅛	75	75	.....	73⅛	70⅛
46⅛	46⅜	Elec Stor Bat	200	46⅜	46⅜	46⅜	-⅛	46	43⅛
20	20⅛	Elkhorn Fuel	200	20⅛	20⅛	20⅛			
81⅛	83	Endicott J	1,000	82⅝	81⅛	82⅜	+⅛	82	79
112	114¼	Do pfd	100	113	113	113	-1⅛		
17⅛	17⅜	Erie	5,800	17⅝	17⅛	17⅜	+⅛	16⅛	15⅛
26	26⅛	Do 1st pfd	2,500	26⅛	25⅝	26⅛	+⅛	23⅛	22⅜
18⅛	18⅜	Do 2d pfd	100	18⅜	18⅜	18⅜	-⅛	17⅛	16⅛
85	85⅛	Fam Players	3,200	85⅛	84	85	+⅛	81⅛	81⅛
51⅛	52	Fed M & S pf	600	52	51	52	+1	51	.....
12½	13	Fisk Rubber	700	12⅜	12½	12½	-⅛	14	15⅛
20⅝	21⅛	Freeport Tex	3,400	21⅜	20⅞	21	-⅛	21⅛	23⅛
97⅛	98	G A Tk C pf	100	97⅝	97⅝	97⅝			
69	69⅛	Gen Asphalt	2,800	69⅝	68⅝	69⅛	.....	68⅛	65⅛
76	77	Gen Cigars	100	76⅛	76⅛	76⅛	.....	75	76
178½	180	Gen Electric	100	180	180	180	+⅛	174	166½
13⅝	13⅜	Gen Motors	7,800	13⅝	13⅛	13⅜	.....	13⅛	14⅜
81⅛	81⅜	Do pfd	200	81⅜	81⅛	81⅛	+⅛		
94⅝	95	Do 7% deb pf	400	94⅝	94	94⅝	.....	.....	95
14⅝	15⅛	Glidden Co	100	15	15	15	.....	.....	14⅛
85⅜	89⅛	Goodrich pfd	200	86⅛	86	86			
16⅛	16⅜	Gray-Davis	1,100	17⅛	15⅝	16	-1⅛	16	.....
39⅝	40⅛	Gt Nor Ore	2,300	40⅛	39⅝	39⅞	.....	39	30
82⅛	82⅜	Gt North pfd	5,100	83⅛	82⅛	82⅛	-⅛	80	77⅛
13	13⅛	Guant Sug	400	13⅛	13	13	.....	13⅛	11⅛
16	18	Gulf M & N	200	16⅛	16⅛	16⅛			
36	40	Do pfd	300	38⅛	38	38	.....	39	.....
82⅛	83⅛	Gulf State Stl	200	83⅛	82⅛	82⅛	+⅛	79	78⅛
2⅛	2⅜	Habir Elec	200	2⅜	2⅜	2⅜	-⅛	1⅛	1⅛
20	20⅛	Hud Motors	2,800	20⅛	19⅝	20	+⅛	21⅛	23⅛
69⅛	71	Homestake	100	71	71	71	.....	.....	71
73	74⅛	Houston Oil	200	75	74⅛	75	.....	72	76⅛
17⅛	18	Hupp Motors	800	18⅛	18	18	.....	18⅛	20
8⅝	9	Hydraulic Steel	1,400	9⅛	8⅝	9	-	9⅛	10
109⅛	110	Illinois Cent	400	109⅛	109½	109⅝	+⅛	107	105
3⅝	3⅞	Indiahoma	400	3⅝	3⅝	3⅝	.....	3⅝	4⅛
8⅝	9	Indian Ref	300	9	9	9	.....	.....	9
40⅛	41½	Inspiration Cop	300	41	40⅝	40⅝	.....	40⅝	39⅛
1⅛	1½	Int-Met Consol	400	1⅛	1⅛	1⅛	-⅛	1⅛	.....
3⅛	3½	Do pfd	200	3½	3½	3½	+⅛	3⅛	3⅛
31⅛	32	Int Cement	100	32	32	32	.....	31⅛	32
23	23⅛	Int Comb Eng	400	23⅛	23⅛	23⅛	.....	22⅛	22⅛
103⅛	104	Int Harvester	300	104	104	104	-⅛	103	.....
16⅛	17	Int Merc Mar	1,700	17⅛	16⅛	16⅛	-1	18⅛	18⅛
69⅛	69⅛	Do pfd	3,400	70⅛	68⅛	69⅛	-⅛	71	73⅛
17⅛	17⅛	Inter Nickel	800	17⅛	17⅛	17⅛	-⅛	17⅛	16⅛
55	55⅛	Inter Paper	3,500	56	54⅛	55⅛	+⅛	52	47⅛
71	71⅛	Do pfd stpd	100	71⅛	71⅛	71⅛	-⅛	.....	68
12⅛	13	Invincible Oil	2,300	13⅛	12⅛	13	-⅛	12⅛	14⅛
32⅛	33	Iron Prod	1,800	33⅛	32⅛	33	.....	32	35
⅝	¾	Island Oil	2,200	.....	.....	⅝	.....	⅝	⅝
17	17½	Jewel Tea	500	18	17⅛	17⅛	-1⅛	17	.....
66	68	Do pfd	100	67	67	67			
45½	46	Jones Bro Tea	600	46	45½	45½	+½	45	.....
25⅛	25⅛	Kan City Sou	400	26⅛	25⅛	26⅛	-⅛	.....	25⅛
57	59	Do pfd	100	57⅛	57⅛	57⅛	-⅛	56⅛	.....
4	4⅛	Kan & Gulf	1,900	4⅛	4	4	-⅛	4⅛	4⅛
47⅛	47⅛	Kayser J	4,900	47⅛	45⅛	47⅛	+1⅛	41	42⅛
102	103	Do pfd	100	102	102	102			
43½	44	Kelly-Spring	1,700	44½	43½	43⅝	+½	45⅝	47½
82½	85	Do 6% pfd	100	84	84	84	.....	.....	.....
99	100	Do 8% pfd	200	99½	99	99	-1	100½	.....
35⅞	36	Kennecott Cop	700	36	35¼	35⅞	+½	35⅝	34⅞
9	9¼	Keystone Tire	10,400	9⅝	9	9¼	-⅛	10⅛	15⅝
76⅝	77¼	Lack Steel	200	76⅝	76½	76⅝	-⅛	77	74
88½	90	Laclede Gas	1,600	90	87½	89½	+2½	83	.....
27½	28	Lee R & T	400	27⅝	27⅝	27⅝	.....	28	28⅛
64⅝	65	Lehigh Valley	2,100	65⅛	64½	64½	-½	63⅝	.....
100	109½	Lima Loco	400	109	108⅝	108⅝	+⅝	105⅝	103⅝
4½	4⅝	Do rights	300	4⅝	4⅝	4⅝	.....	3⅛	.....
15½	15⅝	Loews Inc	2,100	15⅝	15½	15½	-¼	15⅝	14⅛
162	164½	Lorillard P	100	165	165	165	-¼	.....	151
132	134	Louis & Nash	200	133	133	133	.....	128¼	124½
100½	102	Mackay Com	300	101	101	101	.....	101	96
56½	56⅝	Mack Motors	2,100	57¼	56⅛	56¼	-⅛	56⅝	53
80	81	Do 2d pfd	100	81	81	81	.....	.....	79½
38	38¼	Mallison	3,200	38¼	37½	38¼	+¼	34⅞	33
46⅞	47	Man Elev gtd	500	47	46⅞	47	+1	45⅞	47½
46¼	46⅞	Do ctfs	300	46⅞	46½	46⅞	+⅝	45½	.....
6	7¼	Market St Ry	100	6½	6½	6½	.....	6⅛	.....
38½	38⅝	Mariand Oil	3,700	39⅜	37½	38½	-¼	37⅞	42¼
15	17	Marlin Rock	100	15	15	15	.....	17	16
28⅝	29½	Martin-Parry	1,100	29½	28⅝	29	-½	.....	8¼
47	48¼	Mathieson Alk	1,100	48¼	47	48	+½	45⅝	.....
58½	58⅝	Maxwell M A	1,000	58⅝	57⅝	58¼	-¼	.....	67
19½	20	Do B	1,800	20¼	19½	19⅞	-¼	21	23⅝
120	121¼	May Dept Sts	700	121¼	120½	121	+½	.....	.....
16⅜	16½	McIntire P M	300	16½	16½	16½	-¼	16	15⅝
168¼	168⅜	Mex Petrol	10,400	169½	166½	168¼	+1¼	163½	166
22¼	22½	Mex Seaboard	32,500	22½	20⅝	22⅜	.....	22¼	.....
19⅛	19⅝	Do ctfs	8,300	20¼	18	19⅝	.....	21	.....
29½	29⅝	Miami Copper	100	29⅝	29⅝	29⅝	-½	29⅝	26⅛
12⅞	13	Mid States Oil	3,600	13	12⅞	12⅞	+⅛	12⅞	13⅛
34½	34⅝	Midvale Steel	2,600	35¼	34⅜	34⅝	-⅛	34½	33⅝
11⅝	12	Minn & St L	200	11⅝	11½	11⅝	+½	11	11
17⅞	18	M K & T w i	900	18⅜	17½	18	.....	17⅝	16⅝
40½	41	Do w i pfd	600	40⅝	40½	40⅝	-½	.....	39⅝
22⅝	22⅞	Mo Pacific	1,600	22⅞	22¼	22½	-½	21⅝	21⅛
56	56½	Do pfd	800	56⅝	56	56⅛	-½	53⅜	58⅛
72	73	Mont Power	200	73	73	73	.....	.....	69⅛
22	22¼	Montgy Ward	1,800	22⅝	22	22¼	+½	21⅝	22⅜
23	24	Mullin Body	100	23	23	23			
17	18	Natl Acme	300	17	17	17	.....	.....	17⅛
56¼	56½	Natl Enamel	1,000	56½	56	56	-½	58⅜	53⅝
4⅛	4⅜	NB Mx 2d pfd	100	4⅜	4⅜	4⅜	.....	.....	5
16⅞	17	Nev Copper	200	16⅞	16⅞	16⅞	.....	16½	16⅝
97⅝	97½	N Y Central	11,200	98½	96⅝	97⅝	.....	94	94⅛
82½	83	NY C-SL 2d pf	100	83	83	83	.....	.....	83⅛
31	31¼	N Y N H & H	5,600	31⅝	30⅝	31¼	+⅝	29⅝	29⅝
18½	19	Norf Southern	300	18⅝	18	18⅝			
118	118¼	Norf & West	5,100	118½	114¼	118	+5½	109	108
70¼	71	North Am	2,000	71⅝	69⅝	70¼	+½	68¼	63¾
44⅝	44½	Do pfd	100	44½	44½	44½	+½	44⅝	42⅛
11	11¼	Do rights	100	11¼	11¼	11¼	.....	10⅝	.....
77⅝	78	Nor Pacific	1,900	78½	77⅝	77⅝	-⅝	75⅝	75¼
31	32	Nova S Steel	200	31	31	31	.....	.....	31¼
2⅝	2¾	Okla Prod-R	500	2⅝	2⅝	2⅝	.....	2⅝	3¼
19	19¼	Orpheum	200	19⅝	19⅝	19⅝	+½	18⅝	19
11	11½	Otis Steel	200	11¼	11¼	11¼	-¼	11⅝	11⅝
57	59	Do pfd	100	57	57	57	-2	.....	57
34⅝	35	Owens Bottle	100	34⅝	34⅝	34⅝	-¼	35⅝	35⅝
7⅝	7½	Pac Develpg	4,600	7⅝	6½	7⅝	.....	.....	6⅝
69½	70½	Pacific Gas	200	70	70	70			
54½	54⅝	Pacific Oil	3,600	55	54¼	54⅝	+¼	52⅝	57⅝
73⅝	73⅝	Pan Am P & T	4,100	74	73¼	73⅜	-¼	72⅝	71⅝
66½	67	Do class B	400	67⅝	67	67	+½	66	65⅝
7¼	7⅝	Panhan P & R	200	7⅝	7⅝	7⅝	-¼	6⅝	.....
46½	46⅝	Penna R R	4,300	47½	46½	46⅝	-½	45	42⅝
7	7¼	Penn S B Cor	2,200	7¼	7	7	-¼	7½	9
86⅝	87	Peoples Gas	200	87	86⅝	87	+½	85½	82½
22	22½	Peoria & E	100	22	22	22	-⅝	21	.....
33¼	33⅝	Pere Marq ctfs	3,500	33⅝	33¼	33¼	-½	32¼	31⅝
77	78	Do prior pfd	600	77⅝	77½	77½			
68	68⅝	Do pfd ctfs	100	68⅝	68⅝	68⅝			
38⅝	39	Phila Co	600	38⅝	38½	38⅝	+½	37⅝	37½
43	44	Phillips Pet	8,600	44½	42⅝	43	-1⅛	41⅝	50¼
9½	9⅝	Pierce-Arrow	2,000	9⅝	9⅝	9⅝	+½	10	19⅝
22½	23	Do pfd	1,100	23	22	23	.....	21⅝	38⅝
7⅝	7⅝	Pierce Oil	300	7⅝	7⅝	7⅝	.....	7½	7⅝
40½	41	Do pfd	300	42	41	41	.....	42½	.....
39½	39⅝	P & W Va	6,600	40¼	39¼	39½	-⅝	37⅝	36⅛
42¼	43	Piggly Wiggly	200	42½	41¼	42¼	+1½	.....	41¼
63	64½	Pitts Coal	200	65	64½	64½	.....	63	.....
96	97	Do pfd	400	97	97	97	.....	95¼	.....
21	21¼	Pond Creek	300	21	20½	21	.....	20⅝	22
80½	81	Postum Cer	3,400	80⅝	78	80⅝	.....	76⅝	78⅝
36⅝	37⅝	Prod & Ref	1,900	38¼	36⅝	36⅝	-½	36⅝	42⅝
119⅝	121	Pullman	1,100	120½	119⅝	119⅝	-⅝	119⅝	119⅝
50⅝	51	Punta A S	400	50⅝	50⅝	50⅝	+½	50¼	47½
29	29¼	Pure Oil	2,000	29⅝	29	29¼	-⅝	27½	30⅝
96	97	Do pfd	400	97	97	97	.....	95⅝	.....
107½	109	Ry Steel Spg	500	108	106	108	-½	105½	.....
16¼	16½	Ray Con	300	16½	16⅜	16⅜	-⅛	16¼	16
75	75⅝	Reading	1,300	75⅝	74⅝	75¼	-¼	73⅝	74
52	52⅝	Do 1st pfd	100	52½	52½	52½			
52	53	Do 2d pfd	100	52½	52½	52½			
36⅛	37	Rem Type	100	36½	36½	36½	+⅝		
57	58	Do 2d pfd	100	57	57	57	+½		
27	28	Reyn Spring	500	28	27½	28	.....	.....	45
32½	33½	Replogle	200	32½	32½	32½	.....	31¼	31
71⅝	72¼	Rep I & S	900	72	71	71⅝	-¼	71½	70⅝
46⅝	46⅞	Reyn Tob B	1,000	46⅞	46⅝	46⅝	.....	45½	45½
115	116	Do pfd	100	115⅝	115⅝	115⅝			
6½	7	Rep Truck	3,500	8¼	5	6⅝	-2¼	9⅝	.....
53¼	53½	Royal D N Y	2,400	53⅝	52⅝	53	+½	54	59
3⅝	4	St Cecelia S	700	4	3⅝	3⅝	+½	3½	.....
29	29¼	St L & S F	1,300	29¼	28⅝	29½	+⅝	27⅝	27¼
52	53	Do pfd	100	53	53	53			
30¼	30⅝	St L & S W	300	30¼	30	30¼	+½	28	27⅝
48⅝	49	Do pfd	1,800	48⅝	48⅝	48⅝	+1	45⅝	46½
4⅝	4⅝	Saxon Motors	300	4⅝	4½	4½	.....	3⅝	.....
7½	7⅝	Sea Air Line	200	7⅝	7⅝	7⅝	+½	7	6
12	12¼	Do pfd	600	12⅝	12	12	-½	11	.....
80	80½	Sears-Roe	800	80⅝	80	80	-½	78⅝	75⅝
12	12½	Seneca Cop	500	12	12	12	.....	12	13¼
30⅝	30⅝	Sinclair Oil	5,700	31	30⅝	30⅝	-½	30	32¼
9¼	9⅝	Skelly Oil	2,200	9⅝	9¼	9¼			
91	91¼	So Pacific	1,800	91½	90⅝	91	-½	89⅝	89⅝
18	18¼	Spicer Mfg	400	18	18	18	.....	18½	19⅝
25⅝	25⅝	So Ry	5,700	25⅝	24⅝	25¼	.....	24	23½
57½	58	Do pfd	700	58	57⅝	58	-½	56	.....
105¼	105⅝	S O of Cal	1,300	106⅝	105	105¼	+¼	101⅝	104½
181	181½	S O N J	500	181½	181	181	-½	178	167½
117¼	117½	Do pfd	300	117⅝	117	117⅝	+⅝	116⅝	116
50⅝	51½	Sterl Prop	500	51	51	51	.....	.....	52⅝
43⅝	43⅝	Stewart-W	100	43⅝	43⅝	43⅝	-⅝	44½	44⅝
44	46	Stromberg	500	43⅝	43	43½	+½	40½	.....
130½	130⅝	Studebaker	32,400	130⅝	128¼	130⅝	+½	131⅝	128⅝
116	118	Do pfd	100	116	116	116	.....	116	.....
6	7	Sup Oil	300	6½	6½	6½	+½	6⅝	6⅝
30½	33	Sup Steel	500	32	32	32	-1	.....	.....
2⅝	2⅞	Sweets Co	1,800	3	2⅝	2⅝	-¼	3	3¼
10	10⅛	Tenn Cop	100	10¼	10¼	10¼	-½	10¼	10½
47½	48	Tex & G Sul	700	48	47½	47½	-⅝	.....	45½
46⅝	46⅝	Texas Co	6,000	46⅝	46¼	46⅝	+⅝	45½	47⅝
30¼	30½	Texas & Pac	300	30	30	30	-⅝	28	.....
24½	24⅝	T & P C & O	400	25	24½	24½	-⅝	24½	27
53	53⅝	Tobacco Prod	900	53½	52⅝	53½	.....	54⅝	79⅝
23½	23⅝	Do rights	200	23½	23½	23½	.....	23½	.....
77½	77⅝	Do "A"	1,200	77½	76⅝	77⅝	+½	78⅝	.....
13⅝	13⅝	Trans Con Oil	1,800	14	13⅝	13⅝	.....	13⅝	15⅝
59½	60	Union B & P	100	60	60	60			
20	20¼	Union Oil	300	20¼	20¼	20¼	.....	19⅝	21¼
142½	143¼	Union Pac	1,500	143⅝	141½	143	+½	140	139⅝
75	76	Do pfd	500	76	75½	75⅝	.....	75	.....
147	147½	United Fruit	100	147½	147½	147½	+½	.....	.....
61⅝	61⅝	Unit Retail St	2,100	61⅝	61¼	61⅝	+⅝	62¼	66
3½	3⅝	Do rights	4,000	3⅝	3¼	3½	.....	3⅝	.....
34½	35	U S C I Pipe	400	34⅝	34	34½	-⅝	33	31
7½	7⅝	U S Fd Prod	300	7½	7¼	7½	.....	7¼	8
62⅝	62⅝	U S Alcohol	2,800	63	61½	62	+⅝	63⅝	55¼
69⅝	70⅝	U S Realty	1,300	70	69½	70	-½	71	.....
58	58½	U S Rubber	4,500	58½	57⅝	58	+⅝	57⅝	62⅝
100⅝	101	U S Steel	14,200	101½	100	100⅝	+⅝	99½	98⅝
119	119⅝	Do pfd	400	119¼	118⅝	119¼	+½	120	121¼
64½	66	Utah Copper	400	65½	64½	64½	-⅝	64¼	63⅝
17	17¼	Utah Secur	200	17¼	17	17	-⅝	16⅝	16½
48⅝	49⅝	Vanadium	3,600	49½	48¼	48⅝	-⅝	45	44⅝
80	81	Va C & C pfd	100	80	80	80			
10¼	11	Vivaudou	500	10⅝	10¼	10½	-¼	10½	12
12½	12⅝	Wabash	800	12⅝	12½	12½	.....	12	12⅝
32½	32⅝	Do pfd A	1,500	32⅝	31⅝	32	.....	30⅝	30½
108	109	W Elec pfd	100	109	109	109	.....	109⅝	.....
11⅝	11⅝	Western Mary	100	11⅝	11⅝	11⅝	.....	11½	.....
19¼	20	West Pacific	100	19¼	19¼	19¼	.....	18¼	19
60⅝	61	Do pfd	1,000	61	60½	60½	-½	57½	59
107½	108	West Union	1,000	107⅝	106½	107⅝	+1⅝	104⅝	96⅝
94	94½	Wstghse A B	100	94	94	94			
61¼	61⅝	Wstghse Elec	1,200	61⅝	61	61½	-⅝	59⅝	58½
13⅝	14	W & L E	300	14	13½	13½	-⅝	13	13⅝
25½	26½	Do pfd	100	25⅝	25⅝	25⅝	-1¼	24	.....
47⅝	48	White Mot	900	48	48	48	-⅝	.....	48
8	8½	White Oil	200	8½	8	8½	+½	7⅝	8¼
16¼	16½	Wickwire-S	1,500	16⅝	16¼	16¼	-⅝	15¼	16
8½	8¼	Willys-Over	1,200	8½	8	8½	+⅝	8⅝	8½
43½	44	Do pfd	200	43⅝	43½	43½	-⅝	43	43⅝
29½	29⅝	Wis Central	500	30	30	30	+½	28¼	.....
177	178	Woolworth	100	177¼	177¼	177¼	+¼	168¼	.....

Sales at end of first hour, 214,800; end of second hour, 302,300; end of third hour, 378,700; end of fourth hour, 454,800; total sales, 590,000 shares.

NEW YORK BOND TRANSACTIONS

UNITED STATES GOVERNMENT WAR LOANS.

Sales thous.	Issue.	High.	Low.	Close.	Net chge.	Close Bid.	Close Asked.	Yield.	Aug. 3, 1921.
280	Liberty 3½s 1932-'47	101.26	100.96	101.10	-.12	101.06	101.12	3.33	88.10
26	do 3½s reg	101.04	101.00	101.00	-.02				
.....	do 1st cv 4s 1932-'47					101.20		3.90	
1	do 1st cv 4s reg	100.90	100.90	100.90	-.50				
10	do 2d 4s 1927-42	100.58	100.52	100.52	+.10	100.46	100.54	3.90	87.64
1	do 1st 2d cv 4¼s '32-47	102.00	102.00	102.00	+1.00	101.40	102.00		
167½	do 1st cv 4¼s 1932-47	101.64	101.36	101.40	+.06	101.40	101.50	4.07	88.08
844	do 2d cv 4¼s 1927-'42	100.60	100.50	100.52	-.04	100.52	100.60	4.15	87.70
6	do 2d cv 4¼s reg	100.40	100.34	100.40	+.06				87.50
1,372	do 3d 4¼s 1928	100.70	100.52	100.66	+.08	100.62	100.64	4.13	91.24
17	do 3d 4¼s reg	100.58	100.44	100.48	+.12				91.66
1,029	do 4th 4¼s 1933-'38	101.50	101.30	101.40	+.08	101.34	101.40	4.10	87.78
26	do 4th 4¼s reg	101.24	101.10	101.24	+.06				87.60
271	Victory 4¾s called	100.50	100.46	100.48	+.02	100.48	100.50	3.49	
101½	do 4¾s reg called	100.46	100.40	100.44	+.14				
180	do 4¾s 1923	100.90	100.86	100.86	-.02	100.86	100.90	3.76	98.86
42	do 4¾s reg	100.70	100.64	100.70	+.06				98.70

GENERAL BOND MARKET.

No. thous. FOREIGN.	High.	Low.	Close.
50 Argentine 7s	100½	100½	100½
20 do 5s	85½	85⅝	85⅝
19 Belgian 8s	106	104½	105⅝
23 do 7½s	106	105⅝	105⅝
67 Brazil 8s	100⅝	100	100⅝
11 do 7½s	86⅝	85⅝	85⅝
80 Bolivia 8s	99⅝	99	99
35 Bordeaux 6s	83	82	82½
66 Canada 5½s 1929	103	102½	102⅝
18 do 5s 1931	99⅝	99⅝	99⅝
126 do 5s 1952	98⅝	98⅝	98⅝
57 Chili 8s 1926	103½	103	103
13 do 8s 1946	102⅝	102½	102⅝
37 Czecho-Slovak 8s	96⅝	93⅝	96
14 Denmark 6s	99	98⅝	99
45 D E Ind 6s '47	95⅝	94⅝	94⅝
94 do 6s 1962	94⅝	94	94½
245 French 8s	100⅝	99⅝	100⅝
274 do 7½s	99⅝	98	99
70 Great Prague 7½s	87	82½	82½
39 Italian 6½s	96½	96⅝	96⅝
9 Jap 2d 4½s	93	92⅝	92⅝
10 do 4s	78⅝	77⅝	77⅝
21 Lyons 6s	83	82⅝	83
8 Mexican 4s	45½	45½	45½
11 Netherlands 6s	97	96⅝	97
5 Norway 8s	110⅝	110	110⅝
8 Queensland 6s	101⅝	101¼	101⅝
19 Rio de Jan 8s 1946	99⅝	99⅝	99⅝
18 do 8s 1947	100	99⅝	99⅝
13 Rio Grande do Sul 8s	100¼	100	100
74 Seine 7s	90⅝	89⅝	90½
19 Soissons 6s	82⅝	81⅝	81⅝
11 Sweden 6s	104	104	104
38 Swiss 8s	119⅝	119¼	119⅝
6 San Paulo 8s	100⅝	100⅝	100⅝
10 Uruguay 8s	105	104⅝	105
25 Un King 5½s 1922	109¼	109⅛	109¼
49 do 5½s 1929	110¼	110	110¼
60 do 5½s 1937	104⅝	104⅝	104⅝
DOMESTIC.			
14 Am Smelt 5s	94⅝	94	94⅝
17 Am Sug 6s	104	103¼	104
11 Am Tel & Tel col 5s	98⅝	98⅝	98⅝
39 do col 4s	92	91⅝	91⅝
14 A N Jurg Unit Mar 6s	83	82½	82½
13 Armour 4½s	90⅝	90⅝	90⅝
69 A T & S F gen 4s	93⅝	93	93
12 Atlan Ref deb 6½s	103½	103⅝	103⅝
33 B & O 6s	101	100⅝	101
14 do conv 4½s	85⅝	85⅝	85⅝
47 do gold 4s	85⅝	85	85⅝
54 do prior lien 3½s	94	93⅝	93⅝
11 do S W 3½s	92⅝	92⅝	92⅝
14 Bell Tel of Pa 7s	108⅝	108	108
7 Beth Steel con 6s	98⅝	98⅝	98⅝
15 do 1st 5s	99⅝	99	99
11 Can Nor 7s	112⅝	112⅝	112⅝
49 Can Pac deb 4s	80	79⅝	79⅝
5 Cent Ga Ry 6s	100⅝	100⅝	100⅝
31 do con 5s	98⅝	97⅝	98⅝
5 Cent Lea 5s	97⅝	97⅝	97⅝
14 Cent Pac 4s	89⅝	89⅝	89⅝
10 Cerro de Pasco 8s	119⅝	119⅝	119⅝
77 C & O conv 5s	95⅝	95⅝	95⅝
7 Chgo & Alton ref 3s	61	61	61
13 do 3½s	50⅝	50⅝	50⅝
18 C B & Q 5s	101¼	101	101¼
58 Chi & E I 5s 1951	82⅝	82¼	82⅝
5 Chi Gt West 4s	60	59⅝	60
34 C M & St P conv 5s	75⅝	75	75
41 do gen 4½s	87	86⅝	86⅝
47 do conv 4½s	70⅝	70	70⅝
95 do ref 4½s	67	66⅝	66⅝
15 do 4s of 1925	82⅝	82⅝	82⅝
43 do deb 4s of 1934	67	65⅝	67
7 Chgo Ry 5s	79	78⅝	78⅝
5 C R I & P gen 4s	89	89	89
19 do ref 4s	82⅝	82⅝	82⅝
10 Chi & West Ind 4s	75	74⅝	75
17 Chile Cop 6s	92⅝	92⅝	92⅝
10 Cinti Gas & E 5½s	98	98	98
22 Cleve Un Term 5½s	105¼	105	105
11 Comput-Tab 6s	97⅝	96⅝	96⅝
11 Con Coal of Md 5s	90	89⅝	90
56 Cuba Cane Sug deb 8s	91	90⅝	91
31 do deb 7s	90	89⅝	90
23 Cuban-Am Sug 8s	106⅝	106⅝	106⅝
24 Del & Hud cv 5s	98⅝	97⅝	97⅝
27 Denver ref 5s	46⅝	46	46⅝
11 Det Uni Ry 4½s	83⅝	82⅝	83⅝
8 Duquesne Lt 6s	103⅝	103⅝	103⅝
10 Edison El N Y cv 5s	101½	101⅝	101⅝

No. thous.	High.	Low.	Close.
7 Empire Gas 7½s	98⅝	98⅝	98⅝
10 Erie P L 4s	69	68	69
98 do gen lien 4s	56⅝	56⅝	56⅝
25 do conv 4s A	52⅝	52	52⅝
22 do B	53	52⅝	53
12 do D	57	56⅝	56⅝
5 Fisk Rubber 8s	106¼	105⅝	105⅝
9 Fr Amer Ind 7½s	97	96	96
36 Goodrich 6½s	100⅝	100⅝	100⅝
19 Goodyear Tire 8s '31	101½	101⅝	101⅝
15 do of 1941	117	116⅝	116⅝
17 Gt Nor 7s	110⅝	110	110
40 do 5½s	102⅝	102⅝	102⅝
12 Hud Man ref 5s	85⅝	85⅝	85⅝
22 do inc 4s	64⅝	63⅝	63⅝
24 Ill Cent 5½s	101⅝	101⅝	101⅝
14 do 4s 1953	83⅝	83	83⅝
16 do St L 3s	72	71	72
20 Int Met 4½s	13⅝	12⅝	13⅝
11 do ctfs stmpd	12⅝	12⅝	12⅝
60 I R T 7s w i	96⅝	96	96
72 do refg 5s	69⅝	69	69⅝
13 Int Cement 8s A	108⅝	108	108
21 Int & Gt N adj 6s w i	52	51⅝	51⅝
10 Invincible 8s	96	96	96
55 Iowa Cent 4s	47	45	47
10 K C Ft S & M 6s	103⅝	103⅝	103⅝
10 K C So 5s	89⅝	89⅝	89⅝
19 do 3s	71	70⅝	71
15 Lack Steel 5s 1923	100	100	100
26 Manati Sug 1st 7½s	98⅝	98⅝	98⅝
12 Mich Cent deb 4s	93	93	93
7 M & St L ref 5s	47⅝	47⅝	47⅝
14 M K & T 1st 4s	83	82⅝	83
226 do new adj 5s A	58⅝	58	58⅝
46 Mo Pac 6s 1949	100⅝	100⅝	100⅝
54 do gen 4s	66⅝	66⅝	66⅝
16 Mont Pwr 5s	97⅝	97	97
40 New Eng T & T 5s A	97⅝	97⅝	97⅝
19 N Y Cent col 7s	105⅝	105⅝	105⅝
154 do deb 6s	108	107	107⅝
196 do 5s	97⅝	96⅝	97
13 N Y Edison 1st 6½s	111	110⅝	111
11 N W O & W 1st 4s	76⅝	76	76
29 N Y Tel 6s 1941	106⅝	105⅝	106
59 Norf West cv 6s	116⅝	114⅝	115½
16 do con 4s	92⅝	92⅝	92⅝
42 No Am Edsn 6s	92⅝	92	92⅝
28 No Pac 6s B	109	108⅝	108⅝
58 do ref imp 5s	98⅝	97⅝	98⅝
33 do 3s	64	63⅝	64
36 N W Bell 7s	107⅝	107⅝	107⅝
13 O W R R & N 4s	82⅝	82⅝	82⅝
17 Penn gold 6½s	109⅝	109⅝	109⅝
52 do 5s	101⅝	101⅝	101⅝
45 Punta Ale Sug 7s	110⅝	109⅝	109⅝
7 Rogers Browns 7s	96⅝	96⅝	96⅝
25 St L & S F 4s A	73⅝	73⅝	73⅝
67 do 5½s D	95	94⅝	95
49 do adj 6s	81⅝	81	81⅝
28 do inc 6s	72⅝	72⅝	72⅝
10 St L & S W con 4s	77⅝	77⅝	77⅝
107 S A Line con 6s	64⅝	63⅝	63⅝
12 do adj 5s	28⅝	28⅝	28⅝
21 Sinclair Crude 5½s	98⅝	98⅝	98⅝
9 Sinclair Cons cv 7½s	104⅝	104⅝	104⅝
15 do 7s	99⅝	99	99
14 So Pac cv 4s	92⅝	92⅝	92⅝
57 do ref 4s	90⅝	90	90⅝
10 do S F Term 4s	84	84	84
26 So Ry gen 6½s	102⅝	102⅝	102⅝
47 do 4s	69⅝	69⅝	69⅝
35 do Porto R Sug 7s	100⅝	100⅝	100⅝
28 S O Cal 7s	106⅝	106	106⅝
5 Third Ave ref 4s	64	63⅝	64
57 do adj 5s	64	63⅝	63⅝
13 Un Bag & P 6s A	98⅝	98	98
15 Un Pac 6s	104⅝	104⅝	104⅝
25 do 1st 4s	95⅝	95⅝	95⅝
14 Uni Fuel Gas 6s	97	96⅝	96⅝
33 U S Rub 5s	90⅝	90⅝	90⅝
21 U S Steel sf 5s	103⅝	103⅝	103⅝
11 Va Car Ch 7½s '32	105⅝	105⅝	105⅝
10 do 7½s of 1937 w i	98	98	98
10 do deb 5s	100⅝	100⅝	100⅝
11 Va Ry 5s	96⅝	96⅝	96⅝
10 Warner Sug 7s	104	103⅝	103⅝
15 West Md 4s	65⅝	65⅝	65⅝
10 West Union 6½s	110⅝	110⅝	110⅝
10 Westhse Elec 7s	108⅝	107⅝	107⅝
29 do 1st 6s	100	99⅝	100

Total sales, Aug. 2, 1922, par value, $12,681,000.

CHICAGO STOCK TRANSACTIONS

Chicago stocks were quiet and generally firm yesterday. Piggly Wiggly advanced 1⅜ on the report of increased earnings. Yellow Taxi gained a small fraction and Hupp Motor was firm. On small sales Quaker Oats was up 5 points and Hartman gained 2½. Chicago Title and Trust, selling "ex" the 40 per cent stock dividend, was off 75 points. Inland Steel declined 2 points, while Yellow Manufacturing and Middle West Utilities lost a point each.

Div. pd. share.	Div. yield.	Bid.	Asked.	Description.	Sales.	High.	Low.	Close.	Net chge.	Close July 26.	Close July 5.
$8.00	11.4	70	71	Am Shipbdg	249	70	70	70	.....	70	.....
7.00	7.1	98½	99	Armour & Co pfd	380	99⅛	99	99⅛	+½	98⅝	97⅝
.....	.....	12¼	13	Armour Leath	42	12¼	12¼	12¼	.....	12¼	12⅝
.....	.....	5⅛	6¼	Beaverbd ctfs	100	5¼	5¼	5¼			
.....	.....	48	50	Booth Fish pfd	45	50	50	50	+⅝		
.....	.....	5½	5⅝	CC & C Rys pfd	375	5½	5½	5½			
14.00	6.2	225	.....	*Chi T & T	10	225	222	225	-75		
.....	.....	61½	62½	Cudahy	15	62	62	62	.....	.....	62
8.00	6.1	130	130½	Com Edison	125	130½	130	130½	.....	130½	131
7.00	10.0	.....	70	Consumers pfd	35	70	70	70	+½	.....	69
.....	.....	14⅛	14⅜	Godchaux	25	14⅛	14⅛	14⅛	+½	14⅛	15
.....	.....	25⅛	25½	Gossard	75	25⅛	25⅛	25⅛	.....	25	
7.00	8.3	83	84	Hartman	105	84	84	84	+2½	82⅝	
.....	.....	5½	6¼	Hol-St L Sgr	10	5⅛	5⅛	5⅛	-1		
1.00	5.5	18	18⅛	Hupp Mtr	1,775	18⅛	18	18	.....	18⅛	18⅛
1.00	1.9	51	52	Inland Steel	110	51	51	51	-2	53	
.....	.....	2	2¼	Libby-McNeill	120	2	2	2	.....	2⅛	3⅛
.....	.....	47	48	Mid West Util	100	48	48	48	-1	45⅛	
7.00	7.3	96⅛	97	Do prior pfd	38	97	96⅛	97	.....	.....	97⅝
.....	.....	22	22½	Montgom Ward	250	22½	22⅛	22⅛	.....	21⅛	
.....	.....	100	101	Do pfd	20	100	100	100			
.....	.....	7½	8	Natl Leath	260	8	7⅝	7⅝	.....	7⅝	
1.60	6.3	26⅛	26½	Pick & Co	50	26⅛	26⅛	26⅛	-⅛	25	
4.00	9.3	43⅛	43½	Pig Wig A	1,660	43⅛	41⅝	43⅛	+1⅜	41⅝	40
.....	.....	⅝	¾	Pub Serv rights	3,000	⅝	⅝	⅝			
8.00	4.4	180	190	Quaker Oats	30	180	180	180	+5		
6.00	6.1	98½	99	Do pfd	15	98⅝	98½	98⅝	+⅛	99	
1.00	7.7	13	13¼	Reo Motor	865	13	13	13	.....	13⅛	25⅝
3.00	6.9	43½	43⅝	Stew Warner	787	43⅝	43⅛	43⅝	.....	44½	44
8.00	7.9	101¼	101½	Swift & Co	400	101½	101¼	101¼	-¼	101¼	100⅝
1.80	9.4	19¼	19½	Swift Intl	985	19⅝	19	19⅝	.....	19	19⅝
4.00	8.2	49	49½	Stand Gas pfd	110	49	49	49	.....	49⅝	48⅝
2.30	3.9	51	51½	Thompson [J R]	200	51⅛	51⅛	51⅛	.....	50	48
.80	1.8	52½	54	U S Gypsum	10	53	53	53	-⅜		
4.00	7.0	57	57⅝	U Carb & Carb	285	57⅛	56⅝	57	.....	56⅝	54⅝
.....	.....	52½	54	Un Light & Rys	50	53⅛	53⅛	53⅛	+½	.....	54⅛
6.00	7.9	75⅛	76	Do pfd	50	75⅛	75⅛	75⅛	-⅛	76⅛	74⅝
7.00	9.2	76	76½	Do 7% pfd	50	76½	76½	76½	-	.....	80
6.00	10.3	57⅝	58	Wahl	120	58⅛	57⅝	58	+⅛	58⅛	54⅛
6.00	5.7	105⅝	106	Wrigley	100	106⅛	106	106⅛	-⅛	103⅛	102⅛
7.20	5.0	144	145	Yellow Mfg	145	145	144	144	-1	144	141
4.00	5.5	72½	72⅝	Yellow Taxi	1,130	73⅛	72½	72⅝	+⅛	70⅛	68⅛

Total sales, 14,500 shares.

*40 per cent stock dividend.

BONDS.

Int. paid.	Pct. yield.	Bid.	Asked.	Issue.	Sales.	High.	Low.	Close.	Net chge.	Close July 26.	Close July 5.
$6.00	5.4	106⅝	107½	Com Edison 6s	3,000	107⅛	107⅛	107⅛	+½	.....	.....
4.00	9.10	57	58	Met El Ry 1st 4s	2,000	57	57	57	.....	.....	.....

BUSINESS NEWS IN BRIEF

COPYRIGHT: 1922 BY FAIRCHILD NEWS SERVICE.

NEW YORK.—Semi-annual reports of three of the largest mail order houses indicate the certainty of rapid recovery of this business.

LONDON.—The house of commons has decided by a vote of 277 to 113 in favor of the imposition of 33 1-3 per cent duty on fabric gloves. Enforcement of this duty was halted on July 6 upon request of Lancashire cotton spinners.

NEW YORK.—Men's clothing manufacturers opened a two weeks' coöperative sale to dispose of surplus stocks of summer garments direct to consumer. The merchandise is said to have aggregate value of $1,000,000.

NEW YORK.—Japanese pongee manufacturers have arranged to suspend production on Aug. 10 in order to harden the market, according to information received here. Manufacturers claim they cannot get cost for their output.

NEW YORK.—Novelty furs are in greater demand than ever for the coming season. Manufacturing furriers are swamped with requests for display pieces. Brown dyed caracul is making rapid headway with many.

NEW YORK.—Velvet manufacturers report good business from hat manufacturers and jobbers catering to that trade. Certain colors are scarce. Immediate demand is for Lyons velvet.

NEW ORLEANS.—British wool and cotton goods manufacturers are catering more to the requirements of American markets, London factors visiting here say. They will tour the principal United States market centers to study conditions.

MONEY AND EXCHANGE

Money in Chicago steady, 4½@5½ per cent on collateral; commercial paper, 4@4½ per cent, 5 per cent over the counter; bankers' acceptance, 2⅞@3½ per cent. New York exchange, by wire, par; by mail, 15@20c discount.

Chicago bank clearings yesterday were $91,100,000, compared with $85,600,000 a week ago and $85,700,000 a year ago.

NEW YORK MONEY MARKET.

NEW YORK, Aug. 2.—Prime mercantile paper, 4@4¼c. Bar silver, domestic, 99⅝; foreign, 69½. Mexican dollars, 53¼. Foreign exchange, irregular. Sterling 60 day bills on banks, 4.42½. Call money, stronger; high, 5; low, 4; ruling rate, 4; closing bid, 5; offered at, 5½; last loan, 5; call loans against acceptance, 3½; time loans, firm; 60 and 90 days, 4; 6 months, 4½.

FOREIGN EXCHANGE.

Foreign exchange in amounts of $25,000 or over between banks, as quoted by the Merchants' Loan and Trust company:

	Aug. 2.	Aug. 1.	Wk. ago.	Yr. ago.
London—				
Cables	444½	444⅝	444½	356⅜
Checks	444¼	444⅛	444¼	355⅝
Paris—				
Cables	8.13	8.15	8.28	7.63
Checks	8.12	8.14½	8.27	7.62
The following quotations are for checks:				
Italy	4.56	4.53	4.60	4.24
Antwerp	7.67	7.76	7.84	7.35
Swiss	19.02	19.00	19.00	16.42
Holland	38.60	38.62	38.80	30.50
Sweden	26.05	26.00	26.00	20.40
Norway	17.05	16.90	16.90	12.75
Denmark	21.50	21.48	21.52	15.15
Spain	15.49	15.50	15.54	12.72
Germany	.12½	.14½	.19½	1.22
Austria	.0018	.0020	.0031	.12
Greece	3.00	2.90	3.18	5.50
Poland	.0165	.0165	.0171	.05
Czecho-Sl	2.47	2.45	2.30	1.25
Roumania	.70	.67	.64½	1.27
Jugo-Sl.	.31	.31	.32½	.56
Finland	2.12	2.12	2.14	1.56
*Canada	$5.00	$5.00	$9.00	$108.00
Argentina	36.85	36.65	36.40	29.25
Brazil	13.60	13.60	13.65	11.45
Hongkong	58.25	58.25	58.25	50.50
Shanghai	79.50	79.50	79.50	70.50
Japan	48.00	48.00	48.00	48.50
India	29.00	29.25	29.25	23.25
Chili	13.50	13.15	12.70	10.05
Hungary	.04⅝	.05	.07	.26
Bulgaria	.73	.73	.74	...
Singapore	51.75	51.75	51.75	...

*Per thousand discount. All other quotations are values in American cents.

BOSTON STOCK TRANSACTIONS

MINING.	Sales.	High.	Low.	Close.
Davis Daly	105	7⅝	7½	7⅝
East Butte	130	10⅝	10⅝	10⅝
New Corn	330	19⅝	19⅝	19⅝
Trinity	160	2⅝	2½	2⅝
Utah Cons	100	2⅝	2⅝	2⅝
RAILROADS.				
Bost Maine	100	27⅝	27	27⅝
East Mass	180	25	24⅝	24⅝
Do trust ctfs	700	39	38⅝	38⅝
MISCELLANEOUS.				
Amn Pneu	940	4	3⅝	4
East S S	100	70	70	70
Int Cement	100	33	32	32
Libby	75	8	7⅝	7⅝
Nat Leath	98	8	8	8
New Eng Oil	100	1½	1⅝	1⅝
Swift	125	102	101⅝	101⅝
[illegible] Shoe	365	39⅝	39	39⅝
Ventura	108	30⅝	30⅝	30⅝
Walworth	100	12	12	12

BONDS.

No. thous.	High.	Low.	Close.
27 Miss Riv Pwr 5s	95⅝	93⅝	94⅝
22 Warren 7½s	114	113⅝	114

COFFEE MARKETS.

NEW YORK, Aug. 2.—COFFEE—Futures closed net unchanged to 4 points higher. Sales, 28,000 bags. September, 9.26c; October, 9.26c; December, 9.26c; January, 9.28c; March, May, and July, 9.30c. Spot in moderate demand, 9⅝@10.00c for Rio 7s, 14¼@14½c for Santos 4's. Brazilian port receipts, 44,000 bags; Jundiahy, 32,000 bags.

SUGAR MARKETS.

NEW YORK, Aug. 2.—SUGAR—Raw firmer; Cubas equal to 5.36c for centrifugal. Europe was credited with purchasing 140,000 bags of Cubas for August, loading at 3.65c f. o. b. Cuba. Raw futures closed 8@10 points net higher. September, 3.74c; December, 3.90c; March, 3.64c; May, 3.74c. Refined unchanged; fine granulated, 6.90@7.00c. Futures nominal. September, October and December, 7.25c.

RAW SILK MARKET.

NEW YORK, Aug. 2.—SILK—Raw, easier. Prices per pound: Kansai double extra cracks, $7.70@7.80; Kansai best No. 1, $7.20@7.30; Kansai No. 1, fil, $7.10@7.25; Shinshu No. 1, $7.10@7.15; Canton extras, A 14-16, $7.60@7.65; Shanghai China steam fil. gold double deer, $8.25@8.40.

NEW YORK CURB STOCKS

INDUSTRIALS.	Sales.	High.	Low.	Close.
Acme Coal	9,600	60	55	60
Acme Pkg	1,000	40	40	40
Atl Fruit	1,200	2⅝	2½	2⅝
Car Light	1,200	61	60	61
Chgo Nipple	100	5⅝	5⅝	5⅝
Dub C & R	1,100	8⅝	8⅝	8⅝
Durant Motor	600	40⅝	40	40
Firestone 7% pfd	100	88	88	88
Garland Steamsp	100	75	75	75
Goldwyn	900	7⅝	7⅝	7⅝
Int Rubber	800	6	5⅝	6
Int Carbon	500	12	11	12
Locomobile	1,000	25	25	25
Mercer	600	3	2⅝	3
Packard	1,300	14⅝	13⅝	13⅝
Phil Morris	4,800	22	19⅝	21⅝
Radio	2,100	4⅝	4⅝	4⅝
Do pfd	1,200	3⅝	3	3⅝
Southern Coal	16,000	35	30	35
Stutz	4,100	19⅝	16	19
Un Ret Candy	500	6	6	6
U S Lt & Heat	800	1⅛	1⅛	1⅛
U S Ship	1,000	12	12	12
Willys 1st pfd	700	30½	30	30
OILS.				
Anglo-Am	2,000	18⅝	18⅝	18⅝
Ill Pipe	10	162	162	162
Prairie Pipe	10	254	254	254
S O Ind	11,600	108⅝	107½	108⅝
S O Ky	200	96⅝	95	95⅝
S O N Y	65	425	422	424
Alcan	3,500	2⅝	1⅝	2
Boone	2,000	13	12	13
Engineers Petrol	13,000	28	25	26
Federal	6,900	1⅛	1⅛	1⅛
Glenrock	3,700	1⅝	1⅛	1⅛
Hudson Oil	12,000	16	16	16
Int Petrol	3,900	21⅝	20⅝	21
Keystone Ranger	3,000	46	46	46
Livingston Petro	1,600	1⅝	1⅝	1⅝
Maracaibo	7,400	21⅝	17⅝	20⅝
Marland Mex	900	5⅝	5⅝	5⅝
Meridian	8,000	3	3	3
Mutual Oil	4,500	9⅝	9	9⅝
N A Oil	1,700	2⅝	2⅝	2⅝
Omar	3,800	1⅝	1⅝	1⅝
Red Banks	3,000	14	13	14
Ryan Cons	2,100	6	4⅝	5⅝
Simms Petrol	2,500	8⅝	8⅝	8⅝
Southern Prod	5,000	13	10	13
Sou States Con	1,000	28	28	28
Texon Oil	8,800	74	74	74
Wilcox	4,700	5⅝	5	5
Y Oil	2,000	14	14	14
MINING.				
A B C	200	2⅝	2⅝	2⅝
Am Explor	800	2⅝	1⅝	2⅝
Belcher Ext	30,000	4	4	4

	Sales.	High.	Low.	Close.
Big Ledge	8,000	11	10	11
Boston & Mont	7,000	19	18	18
Canada Copper	1,000	20	20	20
Candel Mines	2,000	33	33	33
Canario	200	2⅝	2⅝	2⅝
Con Copper	1,300	51	50	51
Cortez	2,500	1⅛	1	1⅛
Divide Ext	2,000	12	12	12
Eureka Cro	9,000	36	35	36
Fortuna	8,000	17	16	17
Gold States	2,000	45	44	45
Goldfield Cro	3,000	1	1	1
Hardshell	2,000	10	10	10
Harmill	2,000	8	8	8
Hecla	1,600	6½	6½	6½
Hill Top	5,400	1⅛	1⅛	1⅛
Ind Lead	59,700	55	50	55
J Verde Dev	1,300	3⅝	3⅝	3⅝
Lonestar	29,000	8	6	7
Marsh	1,000	15	15	15
Mother Lode Cln	1,200	10	9⅝	10
Nat Tin	11,000	41	35	35
Nev Ophir	3,000	16	13	13
Ohio Copper	7,000	10	9	9
Pitts Mt Shasta	2,000	22	22	22
Ray Herc	600	1⅝	1⅝	1⅝
Rex Cons	10,000	8	8	8
Sheldon	200	1⅛	1⅛	1⅛
Spearhead	1,000	1	1	1
Success	57,000	41	38	41
Teck Hughes	4,100	64	60	64
United Eastern	1,500	1⅝	1⅝	1⅝
Volcano	4,000	35	30	33
West End Cons	1,300	1⅝	1⅝	1⅝

BONDS.

No. thous.	High.	Low.	Close.
12 Am Tel 6s of 1922	100⅛	100⅛	100⅛
38 Am R C 6s	93	93	93
14 Ana Cop 6s	101	101	101
23 Armour 7s	105	104⅝	105
17 C N Ry 7s	110	109⅝	109⅝
17 Cent Steel 8s	105⅝	105⅝	105⅝
156 Int Rap Tran 8s	93	91⅝	91⅝
19 Kans Gas El 6s	96	95⅝	95⅝
21 Laclede Gas 7s	101	100⅝	101
15 Natl Leather 8s	98⅝	98⅝	98⅝
10 Pub Svc N J 7s	103⅝	103	103⅝
5 Sears 7s of 1923	100⅝	100⅝	100⅝
19 Shaw 7s	104⅝	104	104⅝
71 So West Bell 7s	103⅝	102⅝	103⅝
5 S O N Y of 1925	106⅝	106⅝	106⅝
13 do 6½s	109⅝	109⅝	109⅝
5 Swift 7s of 1925	102⅝	102	102⅝
10 Vol Voline 7s	99	98⅝	98⅝
18 Western Elec 7s	108⅝	107⅝	107⅝
FOREIGN.			
26 Swiss 5½s	103⅝	103⅝	103⅝

STANDARD OIL SUBSIDIARIES.

	Bid.	Asked.		Bid.	Asked.
Borne S.	400	415	Pr O Gas	580	590
Buck Pipe	92	94	Solar Ref	230	245
Chese M.	190	200	Sou Pipe	92	94
Cont Oil	130	135	So Pa Oil	210	220
Cres Pipe	34	35	S W Pa P	62	65
Cumb Pi.	135	140	S O Kas	530	550
Eurek Pi.	88	90	Do Neb	175	185
Gal Sign.	52	54	Do Ohio	450	460
Do pfd	108	113	Swan Fin	33	36
Ind Pipe	88	90	Vac Oil	420	425
N Trans	26	27	Wash Oil	22	25
Nor Pipe	97	100	Penn Mex	30	33
Ohio Oil	275	278			

JOSEPH S. WILSON — ALBERT S. HARNSTROM

Mr. Paul C. Dodge
formerly of Dodge & Ross, Inc.
Announces
the Incorporation of
Paul C. Dodge & Co.
To conduct a General Business in Investment Securities—Governmental, Municipal, Industrial and Public Service; with offices in the Otis Building.
10 S. La Salle Street, Chicago
Telephone Franklin 6260
First Wisconsin National Bank Building, Milwaukee
August 3rd, 1922

Cold Facts

ICE is a necessity. The CONSUMERS COMPANY, engaged in an essential industry, supplies coal, ice, and building material to Chicago and vicinity. The 7% Five Year Gold Notes of this company are a direct obligation and are offered at 99½ and interest, to yield about 7.10%—an exceptional earning power on an issue which recommends itself so strongly.

Whiting & Company
INVESTMENT SECURITIES
105 So. La Salle St. — Phone Central 0840

7.10% Total net assets of $3,330 for each $1,000 of funded indebtedness. Average net earnings for five years nearly twice interest on present indebtedness. Company largest of its kind in the country. Able management and responsible directorate. Circular on request.

—Write Now

NEW OFFERING

$400,000

Sacramento, California
City School District
5% Bonds

Dated July 1, 1922 — Due Serially 1926-1961
Principal and semi-annual interest, January 1st and July 1st, payable in Sacramento or New York City

Exempt from all Federal Income Taxes

FINANCIAL STATEMENT
(as officially reported)
Assessed Valuation, 1922 ..... $67,347,845
Total Debt, including this issue 3,294,000
Population, 1920 census, 65,857

These bonds are a direct obligation of the entire City School District, and are payable from a direct tax on all property located therein.

Sacramento is the capital of California, and one of the leading commercial centers of the state. Its manufacturing industries include railroad repair shops, flour mills and canning factories. It is surrounded by fine farming country. Railroad facilities are good.

PRICES: 1926 to 1942 maturities to yield 4.40%; 1943 to 1961 maturities to yield 4.35%

BLYTH, WITTER & CO.
125 SO. LA SALLE ST. — RANDOLPH 7260
CHICAGO
SAN FRANCISCO, LOS ANGELES — NEW YORK — SEATTLE, PORTLAND

[Fragments of facing page at left edge:] ...& Co. ...ork ... & Co. ...w York — National City Company, New York — BONDS of 80 issues. Selected with care. Offered as attractive investments. Send for our August List. National City Company, New York, 137 So. La Salle St. Telephone—7200 Randolph — ...00,000.00 Cash Ready for the Right Party with the Right Proposition ... Address T 347, Tribune — How to Select SAFE BONDS ... George M. Forman & Co.

HEAVY SELLING SENDS PRICES OF WHEAT DOWN

BY CHARLES MICHAELS.

A letup in hedging pressure, incidental to the coal and rail strike with fair buying by the seaboard gave the wheat market a higher average. On the bulge to around $1.07 for September the best buyers of the previous day turned sellers and the close was heavy with net losses of ⅛@⅜c. Corn was ⅝@1⅛c lower, the latter on December, with oats off ⅛@¾c and rye ⅝@⅞c.

The rail strike situation is having more effect on values. Local traders were inclined to the bull side early, but were filled up on the advance and unloaded on the way down. The seaboard took the offerings on the decline. Country offerings and consignments much smaller and premiums on track here were slightly firmer.

December Corn Weak.

Corn market reversed its action of the previous day with September the strongest and December the weakest, the latter going to nearly 4c under the nearby delivery at the last.

Oats held within a range of ½@⅝c and closed at the bottom.

Rumors of offers to resell large quantities of rye on the part of Germany with hedging sales from the northwest had a depressing effect on rye.

Lard Closes Up 5 Cents.

Houses that usually act for exporters were good buyers of September lard early, and with the decrease in local stocks for the month had a bullish effect, the close being 5c higher. Ribs were neglected and 7½c lower. Packing of hogs in the west for the summer season to date, as compiled by the Price Current-Grain Reporter, aggregates 13,232,000, against 12,840,000 last year. Prices follow:

Lard.

	High.	Low.	Close Aug.2, 1922.	Aug.1, 1922.	Aug.3, 1921.
Sept	11.40	11.35	11.37	11.32	12.20
Oct.	....	....	11.42	11.37	12.30
Jan.	9.55	9.45	9.50	9.45	10.35
Short Ribs.					
Sept.	10.62	10.60	10.60	10.57	10.65

CASH·GRAIN NEWS

Export sales of 300,000 bu wheat and 100,000 bu corn were made at the seaboard yesterday. Chicago handlers sold 600,000 bu wheat and 370,000 bu corn to exporters.

Domestic shipping sales were 50,000 bu wheat, 150,000 bu corn and 233,000 bu oats. Charters were for 1,250,000 bu wheat or corn to Buffalo and Georgian bay. Rate to Buffalo 3c and to the bay 2½c per bu, latter based on a guarantee of seventy-two hours unloading time at Depot Harbor.

Basis on cash wheat at Chicago firmer. No. 2 red at 1¼@2c, No. 1 hard 4¼@5c, and No. 2 hard 4@4½c over the September. Receipts, 364 cars. Outside markets firmer. St. Louis ¼@1c higher; Kansas City unchanged to 2c higher; Omaha unchanged to ½c higher.

Minneapolis was easy, with premiums unchanged to 5c lower. Outside price on old dark No. 1 northern there was 40c over September. Receipts of new wheat at Minneapolis were 10 cars.

Demand for cash corn was only fair, with the basis somewhat unsettled. No. 2 mixed sold mainly at 1¼c over and yellow and white at 2c over September. Sample values mainly unchanged. Receipts, 135 cars. Outside markets ¼c lower to 1c higher.

Offerings of cash oats were small and shippers good buyers. Basis firmer as compared with September. No. 2 white 1¼@6¼c and No. 3 white ½@2c over the future. Receipts, 78 cars.

Range of cash grain prices in leading markets follows:

WHEAT.

	Chicago.	Kansas City.	St. Louis.
No. 2 red	1.07@1.09	1.02@1.04	1.09@1.11
No. 3 red	1.06@1.07¼	98 @1.01	1.06@1.08
No. 4 red	1.04½@1.05¼	97@98	1.02@1.05
No. 1 hd	1.10¼@1.11¼	1.02@1.10	112
No. 2 hd	1.09¼@1.11	1.00@1.15	1.08@1.24
No. 3 hd	1.07¼@1.09	99@1.14	1.06¼
No. 4 hd	1.08@1.08¼	1.00@1.14	1.04¼

	Chicago.	Winnipeg.	Minneapolis.
No. 1 nor.	1.31@1.32	1.30¾	1.25@1.37
No. 2 nor.	....	1.19¾	1.20@1.32
No. 3 nor.	....	1.16¾	1.15@1.27

CORN.

	Chicago.	Omaha.	Peoria.
No. 2 mx.	62¾@63½	54¼@54½	62
No. 2 yel.	63@64¼	57¼@57½	63
No. 3 yel.	62¼@63¼	....	62
No. 4 yel.	63	....	61½
No. 2 wh.	63 @64	54¼@54½	
No. 3 wh.	62¼@63	....	
No. 4 wh.	62	54½	

	Milwaukee.	Kansas City.	St. Louis.
No. 2 mx.		55	62¼@63¼
No. 2 yel.	64 @64¼	59¼	65¼
No. 3 wh.		56	61¼@62
No. 2 wh.			61¼

	Minneapolis.	Buffalo.	Toledo.
No. 2 yel.	58¼@58¾	75	72 @73
No. 3 yel.	57¼@57¾	74	
No. 2 mx.	56¼@57		

OATS.

	Chicago.	Kansas City.	St. Louis.
No. 2 wh.	35 @39¼	....	35 @35¼
No. 3 wh.	33¼@37	33¼	34¼@35
No. 4 wh.	33 @35¼	....	34 @34¼

	Milwaukee.	Omaha.	Minneapolis.
No. 2 wh.	36		29¼@31¼
No. 3 wh.	32¼@34¾	31 @31¼	29¼@30¼
No. 4 wh.	32¼@34		27¼@28¾

	Buffalo.	Toledo.	Peoria.
No. 2 wh.	42	38 @40	33
No. 3 wh.	40¾		31¼@33½

RYE, BARLEY AND FLAX.

	Rye.	Barley.	Flax.
Chicago	.75 @76	55 @62	2.30
Mil'kee	.74	56 @63	....
Minn'lis	.70 @70¼	43 @53	2.30¼@2.32¼
Duluth	...... 74¼	43@50	2.26¼@2.28¼

CLOVER AND TIMOTHY.

	Cash.	October.
Clover—		
Chicago, per 100 lbs.	12.00@18.00	.....
Toledo, per 60 lbs.	10.50	10.15
Timothy—		
Chicago, per 100 lbs.	4.00@5.50	.....
Toledo, per 45 lbs.	2.70	2.80

AVAILABLE GRAIN STOCKS

World's available supply of wheat, as compiled by Bradstreet's, decreased 514,000 bu last week. Stocks east of the Rockies increased 3,901,000 bu and west of the Rockies 288,000 bu. Canada decreased 4,103,000 bu and afloat 600,000 bu. Corn in the United States and Canada decreased 3,575,000 bu and oats 2,055,000 bu. Details follow:

Wheat—	1922.	1921.	• Decreases 1921.
E. Rockies	21,533,000	27,605,000	*5,723,000
W. Rockies	1,544,000	1,722,000	52,000
Canada	18,980,000	8,488,000	1,405,000
Afloat	56,100,000	65,100,000	5,200,000
Tot., bu.	98,157,000	102,915,000	935,000
Corn, bu.	22,304,000	17,519,000	3,948,000
Oats, bu.	46,180,000	58,181,000	*1,721,000

*Increase.

CHICAGO GRAIN RECEIPTS

Official receipts at Chicago Wednesday:

Wheat—	No. 1 and 2.	No. 3.	No. 4.	Lower grades.	Total cars.
Winter	207	44	16	6	273
Spring	10	5	..	..	15
Mixed	61	13	..	2	76
Tot. wheat	278	62	16	8	364
Corn	95	11	9	20	135
Oats	32	35	11	..	78
Rye	16	9	1	..	26
Barley	1	13	1	1	16

HAY RECEIPTS SMALL

Arrivals of hay were light and market has been cleaned up of the poor and heating. Demand for choice hay good and prices unchanged. Arrivals of timothy 12 cars. New No. 1 timothy, $18.00@20.00. No. 2 at $15.00@17.00. New No. 1 clover mixed, $14.00@18.00. Old timothy, $3.00@5.00 over new. Southwestern prairie in demand at $18.00@20.00 for No. 1 and $16.00@17.00 for No. 2. Nebraska and South Dakota, $14.00@16.00. Illinois, $12.00@15.00. Packing, $9.00@12.00. Rye straw in fair demand at $12.00@13.00; oat, $9.50@10.50, and wheat $8.50@9.50 per ton.

COTTONSEED OIL.

NEW YORK, Aug. 2.—COTTONSEED OIL closed 12@19 points net lower; March unchanged. Sales, 13,000 brls. Prime crude nominal; prime summer yellow, spot, 10.45@10.75c; September, 10.27c; December, 8.15c; March, 8.30c; all bid.

·WORLD'S·GRAIN·MARKET·NEWS·

Most of the wheat traders are bearish and see nothing but irregularly lower prices. This feeling is so unanimous that a few of the close observers and exporters are taking the other side of the market, believing that the export demand will be sufficient to take all the surplus winter wheat as fast as offered and that the big movement of winter wheat will be about over by the time spring wheat is ready to be marketed. The late decline was due to selling by local operators, part of whom had bought earlier at higher prices. Seaboard buying of good volume appeared on the break.

It is the belief of many traders that unless there is more general speculative buying grain values are to move irregularly lower, as the supply will exceed the demand. Wheat is netting the farmers less than $1 all over the winter wheat section and in the spring wheat country a downward readjustment of values from an old to a new crop level is on. Premiums on spring wheat there are receding and are still 20c to 40c over Minneapolis September.

Grain is moving out of Chicago about as fast as it comes in. There are orders to move out 5,300,000 bu wheat and 2,800,000 bu corn this week. This will keep the boats busy and all the grain may not be loaded this week. This is in addition to the 3,843,000 bu already loaded.

An Omaha grain man says recent rains have delayed the movement of new grain from western Iowa and Nebraska and it is only getting under way. Wheat is selling fast. Rye in Wyoming is only commencing to move. The Union Pacific is in good shape and has plenty of cars, while other roads are short. He believes in lower prices unless more buying power develops.

Numerous embargo notices have been issued by western railroads of late, but they are mostly due to local influences. All railroads are inserting clauses in their bills of lading "accepted subject to delay." None of the largest western railroads have issued embargoes on through shipments. The Chesapeake and Ohio has an embargo on grain shipments to Baltimore. The Peoria, Canton and St. Louis road has an embargo out owing to coal and car scarcity. All roads are short of cars.

"It looks much as if wheat prices would have to reach a level where outside investment buying is attracted," says Bartlett-Frazier. "Country offerings of corn continue light, due in a large degree to the car shortage, which is affecting all grain shipments. The corn market is merely marking time."

All the export houses in Kansas City were in the cash wheat market cleaning up the offerings against export sales via the gulf. Receipts there were 402 cars, compared with 462 cars a week ago and 405 cars last year. The three southwestern markets had 1,013 cars, compared with 907 cars a week ago and 1,105 cars last year.

Receivers said that 50 per cent of the 364 cars of wheat received at Chicago yesterday were applied on sales made previously to arrive. This has been the case all week.

·PRODUCE·MARKETS·

Potato prices were 5c higher on bulk and sacked and 25c lower on barrelled stock. Arrivals 35 cars, with 178 cars on track. Demand for fresh stock better.

Butter prices here advanced ½c on extras and 1c on 93 scores. Eastern markets on the whole had a better trade and prices were without change.

Cheese sold more readily in small lots here and in the east, with prices in the east rather easy. At Fond du Lac, Wis., flats were up ¼c. and longhorns off ¼c. Six cars sold there for storage.

Fresh eggs were wanted and the market had a better tone. Arrivals, 13,232 cases, against 10,084 cases last year. Live hens brought ½c advance. Arrivals of all poultry, 6 cars and 1,085 coops.

Peaches are arriving from Illinois and Michigan in larger volume. Supplies of all fruits and melons good. There were 125 cars of watermelons, 104 cars canteloupes, 90 cars peaches, 10 cars apples, 33 cars onions and 37 cars oranges on track here yesterday.

WHOLESALE CREAMERY BUTTER PRICES

	Chicago— Whole milk.	Centralized.	New York.	Boston.	Philadelphia.
93 score	.34	....	35	....	36
92 score	.33½	....	34½	35½	35
91 score	.32½	....	33	34½	33½
90 score	.31	32½	32	33½	32
89 score	.30	30½	31½	33	31½
88 score	.29	29½	31	32½	31
87 score	.28½	....	30½	31½	30½

BUTTER PRICES TO CHICAGO RETAILERS

Score—	Tubs.	Prints.	Cartons.
Best (92-94)	.35½-37	37 -38½	37½-39
Good (89-91)	.33 -34½	34½-36	35 -36½

WHOLESALE CHEESE PRICES.

	Chicago.	*Wisconsin.	New York.	Philadelphia.
Flats	....	18¾	20¼-21	20½-22
Twins	.18½-19	18	20 -20¾	20¼-21¼
S. Dais	.18½-19	18¾	19¼-20¾	20 -20½
D. Dais	.18½-19	18	19½-20¾	....
Y. Ams.	.19 -19½	....	20 -20½	....
Lghns	.19 -19½	18¾	....	20½-21
Sq. pts	.20 -21	20	....	....

*Previous day.

POULTRY—WHOLESALE.

Fowls	18@22c	Turkeys	25c
Broilers	21@26c	Iced poultry—	
Roosters	13½c	Hens	23@24c
Ducks	22c	Broilers	27@29c
Geese, spring	21c	Roosters	14@15c
Geese, old	14c	Turkeys	34@35c

EGGS.

Extras	26¼@27½c	Checks	16@16½c
Firsts	20@20½c	Storage—	
Ord. firsts	18@18½c	Extras	21¼@22c
Miscel	19@19½c	Firsts	21@21½c
Dirties	17c		

POTATOES.

Kansas cobblers, 100 lbs	$1.00@1.15
Minnesota	1.05@1.20
Virginia stars, brl	2.75

VEGETABLES.

Beets, per 100 bunches	1.00
Cabbage, crate	.50
Carrots, per 100 bunches	1.00
Cauliflower, box	.75@2.00
Celery, crate	.50@.60
Cucumbers, Illinois, box	.25@.40
Green onions, bunch	.08@.10
Green peas, bu., eastern	1.50@2.00
Lettuce, crate	3.00@4.50
Onions, Texas, crate	2.50@2.75
Radishes, 100 bunches	4.00@5.00
String beans, box	.25@.35
Sweet corn, sack	.75
Tomatoes, box	.40@.50

GREEN FRUITS.

Apples, brls	2.50@3.50
Blackberries, case, 16 qts	2.00@2.25
Cherries, 16 pts	2.00@2.50
Currants, case, 16 qts	1.50@2.50
Lemons, box	5.00@8.00
Oranges, box	7.00@11.00
Peaches, bu	.75@1.50
Red raspberries, 24 pts	2.00@3.00

DRESSED BEEF.

	No. 1.	No. 2.	No. 3.
Ribs	24	22	11
Loins	34	31	15
Rounds	17	15	12
Chucks	10	8¾	6
Plates	8	6¾	4

VEAL.

50@60 lbs	9@10c	100@110 lbs	13@15c
70@80 lbs	11@12c	125@175 lbs	5@8c

GRAINS·IN·ALL·MARKETS

	Open.	High.	Low.	Close Aug.2, 1922.	Aug.1, 1922.	Aug.3, 1921.
September Wheat.						
Chgo	1.06¼	1.07	1.05¾	1.05¾	1.06	1.23⅞
St. L.	1.03⅝	1.04⅜	1.03	1.03	1.03¾	1.20½
K City	98⅝	99	98	98	98⅛	1.12½
Mpls	1.12	1.13⅛	1.11⅞	1.11⅞	1.11⅞	1.28⅝
*Dul	97¼	97⅛	95⅛	95⅛	96⅛	....
†Win	1.10⅛	1.10⅞	1.09⅞	1.09⅞	1.09⅞	1.51
Tol	1.09	1.09⅝	1.08⅝	1.08⅝	1.08⅝	1.30⅛
‡Lvpl	1.35⅛	1.35⅛	1.35⅛	1.35⅛	1.35⅛	....
December Wheat.						
Chgo	1.08⅛	1.09	1.07⅝	1.07⅝	1.08⅛	1.26⅝
St. L.	1.07⅛	1.07⅛	1.06	1.06	1.06⅜	1.24⅛
K City	1.00⅛	1.01⅛	1.00⅛	1.00⅛	1.00⅛	1.16⅛
Mpls	1.10	1.11	1.10	1.10	1.09⅛	1.29⅛
Win	1.07⅛	1.07⅛	1.06⅛	1.06⅛	1.06⅛	1.43⅛
Tol	1.12	1.12	1.10⅛	1.10⅛	1.11⅛	1.30⅛
Lvpl	1.33⅛	1.33⅛	1.33	1.33⅛	1.32⅛	....
May Wheat.						
Chgo	1.12⅛	1.12⅛	1.12	1.12⅛	1.12⅛	....
K City	1.04⅛	1.05⅛	1.04⅛	1.05	1.04⅛	....
September Corn.						
Chgo	61⅝	62⅛	61⅛	61⅛	61⅞	58⅝
St. L.	61⅛	61⅛	60⅛	60⅛	60⅛	55⅛
K City	53⅛	53⅛	52⅛	52⅛	53⅛	48⅛
December Corn.						
Chgo	58⅛	59	57⅛	57⅛	59	59⅛
St. L.	57⅛	57⅛	56⅛	56⅛	56⅛	56⅛
K City	52⅛	53⅛	51⅛	51⅛	52⅛	50
May Corn.						
Chgo	61⅛	62⅛	61⅛	61⅛	62	....
September Oats.						
Chgo	33⅛	33⅛	33	33-⅛	33⅛	38⅛
St. L.	....	....	....	33⅛	33⅛	35⅛
Mpls	29⅛	29⅛	28⅛	28⅛	29⅛	33⅛
Win	33	....	42⅛	42⅛	42⅛	49⅛
December Oats.						
Chgo	36⅛	36⅛	35⅛	35⅛	36⅛	41⅛
Mpls	31⅛	31⅛	31	31	31⅛	35⅛
Win	41⅛	41⅛	40⅛	40⅛	41⅛	47⅛
May Oats.						
Chgo	39⅛	40⅛	39⅛	39⅛	39⅛	....
September Rye.						
Chgo	73⅛	73⅛	73	73⅛	73⅛	1.12⅛
Mpls	66½	66⅛	65⅛	65⅛	66⅛	1.01⅛
December Rye.						
Chgo	75⅛	75⅛	74⅛	74⅛	75⅛	1.10⅛
Mpls	68⅛	68⅛	67⅛	67⅛	68⅛	....
September Barley.						
Chgo	56	56	55	55⅛	55	....
Mpls	49⅛	49⅛	48⅛	49	49⅛	55⅛
Win	71⅛	71⅛	71⅛	71⅛	71⅛	74⅛
October Flaxseed.						
Dul	2.22½	2.23⅛	2.21	2.22⅛	2.21½	2.10
Mpls	2.20	2.20	2.17	2.18½	2.19⅛	....
Win	1.95	1.95⅛	1.92⅛	1.93⅛	1.93⅛	2.04

*Durum. †October. ‡Exchange, $4.43; previous day, $4.43.

COTTON MARKETS

NEW YORK.—A general belief that the government report of the previous day was entirely too low, combined with foreign financial conditions, resulted in free selling by local traders and prices dropped sharply, closing at the bottom with net losses of 48@55 points. Government weekly weather and crop report on the whole was rather favorable.

	Open.	High.	Low.	Close.	Prev. close.
October	22.15	22.23	21.81	21.81	22.30
December	22.12	22.22	21.78	21.78	22.28
January	22.04	22.06	21.52	21.52	22.10
March	22.00	22.03	21.52	21.52	22.07
May	21.90	21.93	21.40	21.45	21.95

Spot, quiet, 22.65c for middling.

NEW ORLEANS, La.—COTTON—Futures closed 41@48 points lower in sympathy with New York.

	Open.	High.	Low.	Close.	Prev. close.
January	21.63	21.63	21.25	21.25	21.75
March	21.55	21.55	21.19	21.19	21.68
May	21.35	21.35	21.09	21.09	21.60
October	21.83	21.83	21.40	21.40	21.88
December	21.73	21.75	21.40	21.33	21.79

Spot quiet; 59 points lower; sales on the spot, 220 bales; low middling, 20.75c; middling, 22.00c; good middling, 23.00c; receipts, 1,216 bales; stock, 77,329 bales.

LIVERPOOL.—COTTON—Spot quiet; prices firm; good middling, 13.70d; good ordinary, 12.10d. Sales, 6,000 bales, including 3,700 American; receipts, 3,090 bales, including 1,800 American. Futures closed steady; August, 12.75d; October, 12.46d; December, 12.28d; January, 12.21d; March, 12.15d; May, 12.02d; July, 11.89d.

NEWS OF THE CROPS

Corn was benefited by rains in the central upper Mississippi valley, in most plains states and in portions of the Ohio valley, but the late crop in the southwest and portions of the south was unfavorably affected by dry weather, according to the government weekly report. Grain thrashing was delayed in some north central states, but this work made good progress in the eastern states, and weather was very favorable in the far northwest.

A wheat crop of 320,000,000 bu in the three Canadian northwestern provinces is shown by the detailed Clement, Curtis & Co. crop report, compared with 270,000,000 bu harvested last year. Oats crop estimated at 350,000,000 bu, against 284,000,000 bu last year. Condition of wheat is 83.4, or 6.6 points less than a month ago, but 14.4 points better than the five year average. Oats condition 82.1, or 11 points above the average.

PRIMARY RECEIPTS

Primary receipts of grain yesterday, with the last three ciphers omitted, follow:

Western—	Receipts— Wheat.	Corn.	Oats.	Shipments— Wheat.	Corn.	Oats.
Chicago	1,321	463	324	954	1,017	269
Sioux City	4	21	18	....	56	18
Mil'kee	11	24	40	6	10	26
Minn'lis	193	186	44	75	64	120
Duluth	96	92	39	171	67	171
St. Louis	374	164	210	242	158	105
Toledo	48	10	2	3	3	2
Detroit	8	5	8	3	....	2
Kan. Cy.	543	29	19	497	40	5
Peoria	71	37	38	18	30	33
Omaha	164	102	50	140	98	34
In'apolis	40	39	46	22	6	2
St. Joe	100	8	2	22	29	....
Totals	3,175	1,160	849	2,152	2,178	792
Week ago	2,764	982	694	1,202	1,956	933
Year ago	3,869	625	2,224	1,308	424	610
Seaboard—						
Total	992	126	140	424	....	110
Year ago	1,947	142	56	655	....	....

DOMESTIC GRAIN EXPORTS

Exports of domestic grain from the United States, not including flour, for the week ending July 29 as compiled by the bureau of agricultural economics, follows, last three ciphers omitted:

	Wheat.	Corn.	Oats.	Rye.
Last week	2,628	1,807	770	319
Prev. week	2,727	2,065	940	690
Last year	5,615	586	93	471
Since July 1	11,125	6,066	2,544	2,154
Year ago	19,998	3,236	233	862

OFFICIAL WEATHER FORECAST.

The official forecast for today and tomorrow and yesterday's table of records follow:

Ohio—Generally fair without material change in temperature Thursday and Friday.

Indiana and Lower Michigan—Fair Thursday and probably Friday; not much change in temperature.

Upper Michigan—Fair Thursday and Friday, except somewhat unsettled in west portion Friday; not much change in temperature.

Wisconsin—Fair Thursday, Friday somewhat unsettled, possibly showers; not much change in temperature.

Missouri—Generally fair Thursday and Friday; not much change in temperature.

Minnesota—Partly cloudy, possibly showers Thursday or Thursday night; Friday generally fair; not much change in temperature.

Iowa—Unsettled, possibly showers Thursday or Thursday night; Friday generally fair; not much change in temperature.

Kansas—Generally fair Thursday and Friday; not much change in temperature.

Nebraska—Generally fair Thursday and Friday, except probably thundershowers Thursday in east portion; not much change in temperature.

North Dakota—Partly cloudy Thursday and Friday; no much change in temperature.

South Dakota—Partly cloudy Thursday, becoming unsettled in east portion; Friday generally fair; not much change in temperature.

Place of observation. State of weather. Aug. 2, 1922, 7 p. m. Central time.	Direction of wind.	Temp. 7 p. m.	Highest today.	Lowest last night.	Precipitation 24 hours.
Eastern states—					
Albany, cloudy	N.E.	72	70	64	.16
Atlanta, cloudy	W.	[illegible]	[illegible]	[illegible]	[illegible]
Boston, cloudy	[illegible]	[illegible]	[illegible]	[illegible]	[illegible]
Buffalo, cloudy	[illegible]	[illegible]	[illegible]	[illegible]	.04
New York, cloudy	[illegible]	[illegible]	[illegible]	[illegible]	[illegible]
Philadelphia, rain	[illegible]	[illegible]	[illegible]	[illegible]	[illegible]
Pittsburgh, fair	N.W.	72	78	62	.02
Washington, clear	[illegible]	[illegible]	[illegible]	[illegible]	[illegible]
Gulf states—					
Abilene, clear	S.E.	88	102	74	[illegible]
Fort Worth, clear	[illegible]	100	102	[illegible]	[illegible]
Galveston, clear	[illegible]	[illegible]	[illegible]	[illegible]	[illegible]
Jacksonville, cloudy	[illegible]	[illegible]	[illegible]	[illegible]	.44
Miami, clear	[illegible]	[illegible]	[illegible]	[illegible]	[illegible]
Mobile, cloudy	[illegible]	[illegible]	[illegible]	[illegible]	[illegible]
Montgomery, fair	[illegible]	[illegible]	[illegible]	[illegible]	[illegible]
New Orleans, cloudy	[illegible]	[illegible]	[illegible]	[illegible]	[illegible]
Shreveport, clear	[illegible]	[illegible]	[illegible]	[illegible]	[illegible]
Tampa, cloudy	[illegible]	[illegible]	[illegible]	[illegible]	[illegible]
Vicksburg, clear	[illegible]	[illegible]	[illegible]	[illegible]	[illegible]
East-central states—					
Cairo, cloudy	N.	[illegible]	[illegible]	[illegible]	[illegible]
Chicago, clear	[illegible]	[illegible]	[illegible]	[illegible]	[illegible]
Cincinnati, fair	[illegible]	[illegible]	[illegible]	[illegible]	.12
Cleveland, fair	[illegible]	[illegible]	[illegible]	[illegible]	[illegible]
Detroit, cloudy	[illegible]	[illegible]	[illegible]	[illegible]	1.46
Escanaba, clear	[illegible]	[illegible]	[illegible]	[illegible]	[illegible]
Evansville, cloudy	[illegible]	[illegible]	[illegible]	[illegible]	.44
Fort Wayne, clear	[illegible]	[illegible]	[illegible]	[illegible]	[illegible]
Grand Rapids, fair	[illegible]	[illegible]	[illegible]	[illegible]	[illegible]
Green Bay, fair	[illegible]	[illegible]	[illegible]	[illegible]	[illegible]
Indianapolis, clear	[illegible]	[illegible]	[illegible]	[illegible]	[illegible]
Madison, clear	[illegible]	[illegible]	[illegible]	[illegible]	[illegible]
Marquette, cloudy	[illegible]	[illegible]	[illegible]	[illegible]	[illegible]
Memphis, fair	[illegible]	[illegible]	[illegible]	[illegible]	[illegible]
Milwaukee, clear	[illegible]	[illegible]	[illegible]	[illegible]	[illegible]
Nashville, cloudy	[illegible]	[illegible]	[illegible]	[illegible]	.08
Peoria, clear	[illegible]	[illegible]	[illegible]	[illegible]	[illegible]
Springfield, Ill., fair	[illegible]	[illegible]	[illegible]	[illegible]	[illegible]
West-central states—					
Davenport, clear	[illegible]	[illegible]	[illegible]	[illegible]	[illegible]
Des Moines, cloudy	N.W.	[illegible]	[illegible]	[illegible]	[illegible]
Dodge, cloudy	[illegible]	[illegible]	[illegible]	[illegible]	[illegible]
Dubuque, fair	[illegible]	[illegible]	[illegible]	[illegible]	.50
Duluth, fair	[illegible]	[illegible]	[illegible]	[illegible]	[illegible]
Huron, clear	[illegible]	[illegible]	[illegible]	[illegible]	.12
Kansas City, fair	[illegible]	[illegible]	[illegible]	[illegible]	[illegible]
Keokuk, cloudy	[illegible]	[illegible]	[illegible]	[illegible]	[illegible]
Omaha, cloudy	[illegible]	[illegible]	[illegible]	[illegible]	[illegible]
St. Louis, cloudy	[illegible]	[illegible]	[illegible]	[illegible]	[illegible]
Wichita, fair	S.E.	[illegible]	[illegible]	[illegible]	[illegible]
Mountain states—					
Boise, fair	[illegible]	[illegible]	[illegible]	[illegible]	[illegible]
Cheyenne, cloudy	N.W.	[illegible]	[illegible]	[illegible]	.04
Denver, cloudy	[illegible]	[illegible]	[illegible]	[illegible]	[illegible]
Phoenix, cloudy	[illegible]	[illegible]	[illegible]	[illegible]	[illegible]
Salt Lake City, fair	N.W.	[illegible]	[illegible]	[illegible]	.01
Pacific states—					
Los Angeles, clear	S.W.	74	80	60	[illegible]
Portland, Ore., clear	W.	[illegible]	[illegible]	[illegible]	[illegible]
San Diego, fair	[illegible]	[illegible]	[illegible]	[illegible]	[illegible]
San Francisco, fair	W.	[illegible]	[illegible]	[illegible]	[illegible]
Seattle, Wash., clear	N.W.	74	76	60	[illegible]
Spokane, clear	S.W.	92	94	70	[illegible]
Canadian—					
Medicine Hat, fair	Calm	92	[illegible]	64	[illegible]
Montreal, rain	S.E.	[illegible]	[illegible]	[illegible]	[illegible]
Quebec, cloudy	S.W.	[illegible]	[illegible]	[illegible]	[illegible]
Toronto, fair	Calm	[illegible]	[illegible]	[illegible]	[illegible]
Winnipeg, clear	[illegible]	[illegible]	[illegible]	[illegible]	[illegible]

French External Obligations

A REALLY enlightening report and analysis of the situation surrounding French external loans has been issued to our clients. It contains a bit of information and advice that should not be overlooked by those interested in these issues.

It is one of Moody's Weekly Letters and to those interested in this work and wishing a copy, we shall gladly send one if identifying number 313 is mentioned.

MOODY'S INVESTORS SERVICE
JOHN MOODY, President
80 First National Bank Bldg., Chicago
New York Philadelphia Boston Los Angeles

103% of Par and Interest
The Knoxville Gas Company First Mortgage 5% Gold Bonds

To the holders of the bonds secured by the First Mortgage of The Knoxville Gas Company, dated October 1st, 1903:

You are hereby notified that this corporation intends to pay off and redeem the following numbered outstanding First Mortgage 5% Gold Bonds, of the face value of $1,000 each, issued pursuant to the terms of the First Mortgage of The Knoxville Gas Company to United States Mortgage & Trust Company, dated October 1st, 1903, to wit:

7 360 43 450 317

The above numbered bonds will be redeemed and paid at the office of the United States Mortgage & Trust Company, No. 55 Cedar Street, New York City, New York, on October 1st, 1922, at the rate of 103% of par, plus accrued interest to that date, and upon such date all future interest upon such bonds will cease and the coupons therefrom will be void; all of which you will please take notice.

THE KNOXVILLE GAS COMPANY
By Henry L. Doherty, President.

8% Safe Investment
Ask for Circular M.S.I.
The Stanwood Company
111 West Monroe Street Chicago

8% PUBLIC UTILITIES AND INDUSTRIALS
Coupon Bonds Well Secured To Yield 7.50% to 7.75%
Camp, Thorne & Co., Inc.
39 So. La Salle St., Chicago

To Holders of

United States Government Victory 4¾% Notes
Due May 20, 1923

The Secretary of the Treasury has offered to exchange a limited amount of the above Notes into

United States Government 4¼% Notes
Due Sept. 15, 1926

We will be pleased to assist in effecting such exchange without charge

DISCOUNT HOUSE OF
SALOMON BROS. & HUTZLER
MEMBERS OF THE NEW YORK STOCK EXCHANGE
208 SOUTH LA SALLE ST.
CHICAGO
New York Boston Philadelphia Buffalo Pittsburgh

INDEX TO CLASSIFIED ADVERTISEMENTS

	Page.
Auction Sales	25, 26.
Automobiles	[illegible]
Automobile Loans	[illegible]
Barter and Exchange	[illegible]
Bicycles and Motorcycles	[illegible]
Billiards and Bowling	[illegible]
Board and Lodging	[illegible]
Board Wanted	[illegible]
Boats, Yachts, etc.	[illegible]
Building Material	[illegible]
Business Chances	[illegible]
Business Service	[illegible]
Business Personals	[illegible]
Cameras and Kodaks	[illegible]
Castoff Clothing	[illegible]
Cemeteries	[illegible]
Clothing, Furs, etc.	[illegible]
Club and Association Memberships	[illegible]
Dancing Schools	[illegible]
Death Notices	[illegible]
Dogs, Birds, Poultry, etc.	[illegible]
Dressmaking and Millinery	[illegible]
Excursion and Travel	[illegible]
Financial	[illegible]
Florists	[illegible]
Garages	[illegible]
Help Wanted—Male	20, 21, 22
Help Wanted—Female	22
Home Workers' Service	[illegible]
Horses and Carriages	[illegible]
Hotels	[illegible]
Household Goods	[illegible]
Household Goods Wanted	[illegible]
Instruction	[illegible]
Jewelry, Watches, etc.	[illegible]
Land Information	[illegible]
Leaseholds	[illegible]
Legal Notices	[illegible]
Light and Heavy Manufacturing	[illegible]
Lost and Found	[illegible]
Machinery and Tools	[illegible]
Miscellaneous	[illegible]
Mortgages	[illegible]
Monuments	[illegible]
Musical Instruments	[illegible]
Office Devices	[illegible]
Parcel Post and Express	[illegible]
Patents, Patent Attorneys	20
Personal	[illegible]
Plumbing, Heating, Fixtures	[illegible]
Printing, Engraving, Binding	[illegible]
Printing Machinery and Supplies	[illegible]
Real Estate	24, [illegible]
Roommates	[illegible]
Safes	[illegible]
Situations Wanted	[illegible]
Stocks and Bonds	[illegible]
Storage, Carting, Forwarding	[illegible]
Store and Office Fixtures	[illegible]
To Rent	23, [illegible]
Trade Schools	22
Tents, Awnings, etc.	[illegible]
Trunks, Bags, Suitcases	[illegible]
Typewriters and Supplies	20
Undertakers	[illegible]
Wanted to Rent	23, 24

TYPEWRITERS AND SUPPLIES.

UNDERWOODS $3 DOWN

GENUINE STANDARD UNDERWOODS. Factory rebuilt like new. Easy monthly payments. Five years' money back guarantee. Ten days' trial FREE. TELEPHONE RAVENSWOOD 8430. Ask for MR. HARRIS.

Typewriter Emporium, SHIPMAN-WARD MFG. CO.,
350 Shipman Bldg.
MONTROSE AND RAVENSWOOD-AVS.
[Take Ravenswood L to Montrose Station.]

CENTRAL 3680. RENT APPLIED 3 MONTHS. $5 UP. Complete stock of all makes, $15 up to $60. YOUNG TYPEWRITER CO., INC., 25 W. LAKE-ST., WEST OF STATE-ST.

FOR SALE—MUST SACRIFICE GOOD CON. [illegible] Rem., 1 L. C. Smith, 2 Oliver, 2 Noiseless; [illegible] typewriters; also office furniture. Ask for MR. DUDDLESTON, 4th floor, 123 S. Wabash-av.

RENTALS $2.50 PER MONTH — UNDERWOOD, Royal, L. C. Smith, Remington. We also sell, repair, and rebuild. [illegible] TYPEWRITER CO., INC., 38 W. Washington-st. Central 6492.

TYPEWRITERS, ADDING AND DUPLICATING machines, check protectors, dictaphones, rented. Mfrs. Typewriter Clearing House, 193 N. Dearborn, cor. Lake. Central 6035.

CORONAS, NEW AND REBUILT, $1 DOWN; also rented. Central 4750. CORONA TYPEWRITER SALES CO., 12 S. La Salle-st. 73 E. Randolph-st.

ALL MAKES SOLD, RENTED, REPAIRED. AMERICAN WRITING MACHINE CO., 329 S. Dearborn. Harrison 6889.

PORTABLES, REM., UND., NOISELESS, Corona, Molle, stand. mach., all makes. Reliable Typewriter Co., 325 Plymouth. Wab. 0568.

UNDERWOODS, $2.50 MO.; 3 MOS. $6; real snaps. 534 Ry. Exch. Bldg. Har. 2463.

DOGS, BIRDS, POULTRY, ETC.

SELLING OUT BEAUTIFUL ST. BERNARD pups and Red Chow, ped. and reg.; police pups, $45; Bostons, grown and puppies; also White Chow, $20; Airedales and Spitz, $12; New Foundland and Red Cocker, $10; Collies and Shepherd, $5; Fox and Bull Terriers, $3; also grown Blue Great Dane and Frenchy. Lawrence-av. car to end, 2 blks. west. 6333 Gunnison-st.

PED. BOSTONS, ALL AGES; ALSO BEAUTIful litter of Pekingese pups out of prize stock; Scotch collie and fox terrier pups. Hirsch's Dog Shop, 1807 W. Madison-st.

BOSTON PUPPIES FOR SALE, BEAUTIFUL markings; pedigree; also female; house broken. O. L. Rankin, 208 20th-av., Maywood. Call Maywood 303.

THE MOST BEAUTIFUL BOSTON PUPPIES in the city, all ages; worth while seeing. 2352 Orchard-st., cor. Lincoln-av.

FOR SALE — AIREDALE PUPPIES, FOX terrier, wire, female, and puppies; pedigreed, registered. Jack Shaw, 1248 E. 46th.

PEDIGREED BOSTON TERRIER PUPPIES; marked perfect; reas. 3545 W. North-av.

BILLIARDS AND BOWLING.

BILLIARD TABLES, NEW AND USED, AT BARGAIN PRICES. New tables, with outfit complete, $225 and up; second hand tables at greatly reduced prices; billiard tables and bowling alley supplies; tables sold on easy payments. THE BRUNSWICK-BALKE-COLLENDER CO., 623 S. Wabash-av. Wabash 7060.

BILLIARD TABLES.

NEW AND USED, AT BIG SAVINGS. New and refinished outfits that are bought here will save you money. All styles and finishes. Most complete line of new wood and steel billiard tables, bowling alleys, pin setters, and everything required in supplies. Inspect our large display. ALBERT PICK & CO., 208-224 W. Randolph-st.

OFFICE DEVICES.

ADDING AND DUPLICATING MACHINES, check protectors, dictaphones, typewriters rented. Mfrs. Typewriter Clearing House, 193 N. Dearborn, cor. Lake. Central 6035.

FOR SALE—NO. 4 MULTIGRAPH, WITH type and power attachment, $200. Address H Y 370, Tribune.

FOR SALE—NEW "TODD" CHECK PROtector at big saving. Mr. McMahon, 5353 S. State-st. Drexel 8000.

LATEST MULTIGRAPH, MULTICOLOR, addressing mach., office furn., graphotype, letter folder, duplicator. 170 N. Wells.

DICTAPHONE, MULTIGRAPH, FOLDER — Price, Inc., 440 S. Dearborn. Harr. 5917.

INSTRUCTION.

PLAY ANY INSTRUMENT IN 20 LESSONS. Rag, jazz, piano, sax., banjo, drums, etc. CHRISTENSEN SCHOOLS, 20 E. Jackson, Harrison 5670; 2204 S. Crawford, Lawndale 0786; 526 S. Western, West 1311; 718 W. 63d, Englewood 3453; 1010 Belmont, Lake View 0694; 2602 Milwaukee, Albany 3167.

BERLITZ SCHOOL OF LANGUAGES—DAY and evening classes in French, Spanish, English, German, Italian, etc. Open all summer. Auditorium, 56 E. Congress-st. Harr. 0392.

SAXOPHONE, PIANO, VIOLIN, UKULELE, banjo, mand., guitar, drum, and all inst. Newlan School, 59 E. Van Buren. Harr. 1169.

PRINTING, ENGRAVING, BINDING.

REDUCED PRICES FOR BETTER PRINTED Letterheads, Envelopes, Folders, Circulars, Booklets, Catalogs. Low prices. Samples free. L. Fantus, 525 S. Dearborn-st. Tel. Har. 8246.

1,000 RADIO BOND PRINTED LETTERheads, 20 lb. stock, $3.75, postpaid on receipt of price; other printing lower. Monon Printing Co., Monon, Ind.

GOOD PRINTING — LOW PRICES: CARDS, letterheads, envelopes, $4 per thousand. Victor Bros., 25 N. Franklin-st. Main 4271.

SEND $1 — 200 LETTERHDS, ENVELOPES, or cards. Your monogram free. HICK & CO. Printers, 160 N. Wells. Frank. 4780.

PATENTS—PATENT ATTORNEYS.

MUNN & CO., PATENT ATTORNEYS, ESTABLISHED 77 YEARS AGO. Room 810-C Tower Bldg., Chicago. Washington, Scientific American Bldg. New York Office, Woolworth Bldg. San Francisco Office, Hobart Bldg., 582 Mkt.

VICTOR J. EVANS & CO.—PATENTS, TRADEMARKS, COPYRIGHTS. CHICAGO OFFICE 1114 TACOMA BLDG. Main Office, 70 9th-st., Washington, D. C.

PATENT APPLICATIONS FILED ON PARtial payment plan; trademarks, copyrights, etc. MILO B. STEVENS & CO., 59 W. Jackson-blvd. Est. 1864. Main office Washington.

PRINTING MACHINERY & SUPPLIES.

SEE LARGE STOCK NEW AND OVERhauled cylinders, C. & P. jobbers, paper cutters, stitchers, Hamilton wood goods, complete outfits. Wanner Machy. Co., 716 S. Dearborn.

SEE LARGE STOCK NEW AND OVERhauled cylinders, C. & P. jobbers, paper cutters, stitchers, Hamilton wood goods, complete outfits. Wanner Machy. Co., 716 S. Dearborn.

BOATS, YACHTS, ETC.

FOR SALE—40 FT. BOAT, DORIS, CLIPPER bow, fantail stern, brand new motor; fully founded; can be seen at Belmont Harbor. Lake View 7642.

30 FT. SAIL BOAT, CABIN CRUISER TYPE. Ph. Drew. Lawndale 5000. Local 1146.

EXCURSION AND TRAVEL.

DO YOU WANT TO REDUCE YOUR EXpenses to Calif.? Address B 324, Tribune.

SITUATIONS WANTED—MALE.

Bookkeepers and Clerks.

SITUATION WTD—CLERICAL; YOUNG married man, 24, employed; 2 yrs. univ. 4 yrs. exp.; Prot.; $30 wk. Address E 301, Tribune.

SITUATION WTD—COMPETENT BOOKkeeper and accountant; aged 32; married. Have 15 years' general mfg. experience. Ph. Kildare 2579.

SITUATION WTD—BOOKKEEPER, CASHier; aged 28, 7 yrs. exp. Make financial statements. Address E 331, Tribune.

SITUATION WTD—CLERK, GEN. OFFICE work; exp. in heating line; age 25; A1 refs. Address F 433, Tribune.

SITUATION WTD — GENERAL OFFICE Clerk wants temporary or part time work. Address E 301, Tribune.

SITUATION WTD—GEN. OFF., FAM. COST wk., bkkpg., acctg., coll.; capable taking chg. small office. Address F 232, Tribune.

SITUATION WTD — A1 BOOKKEEPER wants to handle small sets of books; reas. Address A 156, Tribune.

SITUATION WTD—BOOKKEEPER; A1 REF.; steady worker. Address F 34, Tribune.

SITUATION WTD—D. E. BKPR. EXP. TAKE chge.; $35. Address D 363, Tribune.

Accountants and Auditors.

ACCOUNTANT, AUDITOR, or OFFICE MANAGER, by high grade executive [35]; commercial and cost accts., correspondence and credits; salary, $50. Address D 441, Tribune.

SITUATION WTD—BOOKKEEPING SYSTEM installed by experienced accountant; small sets kept; part time basis. Address F 493, Tribune.

SITUATION WTD — BKKPG. AND ACCTG. service, with reports, at reasonable rates, by young man; excellent worker and well recommended. Address E 202, Tribune.

SITUATION WTD — PART TIME BOOKkeeping, public accountant; wide exp. Ph. H. P. 7865.

SITUATION WTD—BOOKS KEPT, AUDITS, systems, statements, inventories, tax reports; reas. Address D 493, Tribune.

SITUATION WTD—BY CERT. PUBLIC ACcountant, 6 yrs. exp. auditing, systematizing. Address F 351, Tribune.

SITUATION WTD—BOOKS OPENED, CLSD., audited, and small sets kept by expert acct., reasonable. Central 3002.

Executives and Managers.

ADVERTISING MANAGER

Forceful writer; expert on direct mail lit., dealer helps, hs. organs and newspaper ads, wants connection with mfgr. as dept. mgr.; 6 yrs. experience in this work; also 3 in own service agency and as editor country newspaper; make good layouts; know type, art, engr., paper, printing, lists; letter writer; merchandiser; age 32; married; will go anywhere. See samples. Address C 171, Tribune.

SITUATION WTD — A THOROUGHLY trained executive 37 years of age, at present earning $15,000 annually, is desirous of making a change for personal reasons. Would prefer to let present and past employers describe my qualifications. Address D 384, Tribune.

EXECUTIVE.

Experience 15 years; familiarity with investments; knowledge of accounting; admitted to Illinois bar; wants connection with young, progressive organization with privilege of investing later. Address F 529, Tribune.

EXECUTIVE'S ASSISTANT.

12 years' experience in accounting, secretarial and detail work; excep. capable, systematic, versatile. Edge. 2058.

SITUATION WTD—SALES PROMOTION: man, age 36, will entertain clean cut proposition providing min. income $6,000 to start. Necessity for proper assurances anticipated. Address E 309, Tribune.

SITUATION WTD—BY A1 DETAIL MAN, age 35, knowledge of R. R. law, commercial legal and R. R. exp., desires to connect with firm where his merit and fidelity will be considered. Address F 513, Tribune.

SITUATION WTD—YOUNG MAN, THIRTY, married, with wide experience in finance, coal and general contracting business, wishes executive position with responsible company. Address D 261, Tribune.

SITUATION WTD—YOUNG MAN WOULD like to learn real estate management; can drive car; have had some general office exp. Address E 312, Tribune.

Salesmen, Solicitors, Etc.

SALESMAN.

FOR YEARS A SUCCESSFUL SALESMAN IN OBTAINING CONTRACTS FOR Building Interior Finish of high grade edifices. Familiar with construction, interior woodwork, furnishings, decoration, and superintending same. Has European education. Wants position to obtain contracts for architects or for interior woodwork, decorating and furnishings. Will solicit high class work only and superintend same on commission. Will consider agency for building materials, structural and ornamental. Is well acquainted throughout United States by long experience, having conducted business in every part of this country. Address F 354, Tribune.

SALESMAN

with successful record now employed, desires to make a change; will consider high grade specialty; no stocks or real estate; prefer commission and drawing acct.; position must be worth $5,000 or better. Address C 53, Tribune.

WHEEL HORSE SALESMAN

Inquiries invited from small Mfg. Co. needing a man who knows how to sell a high grade mech. or elec. product; could invest small capital; surety bond. Address P G 343, Tribune.

SITUATION WTD—HIGH CLASS SALESman, exp. calling on wholesale confectioners and grocers; Ind., Ill., Iowa and Wis.; best ref. Address F 355, Tribune.

SITUATION WTD—SALESMAN: EXPERIenced young man, married, desires position; reas. salary. Address F 424, Tribune.

SITUATION WTD—DETROIT OR MICHIGAN territory, salesman; 10 years' exp. technical lines. Address F 315, Tribune.

SITUATION WTD—STOCK ISSUE IN ILL., Mich., Ind., Ia.; have clientele; com. only. Address F 431, Tribune.

SITUATION WANTED—EXP'D. SALESMEN, correspondent; age 35; electrical supplies or machinery pfd. Address B 592, Tribune.

Professions and Trades.

SITUATION WTD—HIGH GRADE MAN, technical trained, age 31, single, Protestant, with good references, desires to enter sales work; want a permanent position where there is a chance to advance; no stocks or schemes. Address E 317, Tribune.

SITUATION WTD—BY A GRADUATE REGistered male nurse, employment either private, institutional or first aid work; 10 years' exp.; reliable ref. W. R. Huber, R. N., 1249 Leland-av. Sunnyside 4373.

SITUATION WTD—ELECTRICAL MECHANic, maintenance on bldg. or plant; 15 yrs. exp. on construction of power, light, and signal and elevator apparatus; best of references. Address E 341, Tribune.

SITUATION WTD—YOUNG MAN, 31 YRS. of age; passed recent bar examination; have about 11 yrs. banking experience; would like to connect up with a senior lawyer. Address F 227, Tribune.

SITUATION WTD—PRINTER, KNOWS BUS. from A to Z; good executive; 24 yrs. at printing, wishes charge of live commercial office. Address F 100, Tribune.

SITUATION WTD—BUILDING CONSTRUCtion estimator, expert on carpentry and masonry quantities. Address F 347, Tribune.

SITUATION WTD—ARTIST, AGE 17, wants work doing cartooning with some newspaper. Address E 362, Tribune.

SITUATION WTD—LINOTYPE OPERATOR, printer, 3,000 ems hour, wishes position nonunion. Address F 492, Tribune.

SITUATION WTD—BUILDING SUPERINtendent estimator; 12 years' experience now available. Address F 229, Tribune.

SITUATION WTD—IN REAL ESTATE ORganization by man 32, gen. bus. exp.; sal ary no object. Address F 104, Tribune.

SITUATION WTD—GARAGE MAN, EXP. day or night work; drive all cars, wash, minor repairing. Address E 314, Tribune.

SITUATION WTD—PRESSMAN ON EITHER Miehle or Gordon. Write W. H. G., 204 S. 4th-st., Rockford, Ill.

SITUATION WTD—ELECTRICAL MAINTEnance; A1; married and steady. Address F 446, Tribune.

SITUATION WTD—EXP. TOOLMAKER, AT machinist. Address E 392, Tribune.

SITUATION WTD—CARPENTER AND JOBber with ref. Phone Doug. 3467.

Farm and Garden Help.

SITUATION WTD—FIRST CLASS GARDENer or florist. Phone Normal 6359.

House Servants.

SITUATION WTD—MARR. CPL., MAN EXP. butler, wife 1st cl. [Hungarian] cook and housekeeper; bachelor home preferbl.; city or environs. Drexel 5771.

SITUATION WTD—JAPANESE, COOK OR butler; long exp.; best city refs. or other town. Frank Ota. Douglas 5959.

Coachmen, Teamsters, Chauffeurs.

SITUATION WTD—YOUNG MAN AS DRIVer for automobile party driving east, Boston or New York; can leave at once; good references. Call Rand. 4049.

SITUATION WTD—CHAUFFEUR, MECH., 13 yrs.' exp. high grade cars; gardener; single, age 30; best ref. Davis, Canal 1290.

SITUATION WTD—CHAUFFEUR; EXPERT mech.; 12 yrs.' exp.; high grade cars; single; age 27; ref. Address F 108, Tribune.

SITUATION WTD—BY PRIV. CHAUFFEUR; exp. wide; married; willing to do other work. Address E 316, Tribune.

SITUATION WTD—EXP. CHAUFF. MECH.; 12 yr. exp.; marr. Address F 526, Tribune.

SITUATION WTD—CHAUFFEUR, 8 YRS.' exp.; A1 mech. Republic 5051.

Clubs and Hotels.

SITUATION WTD—AS WAITER OR PORter, col. Oakland 3083.

SITUATIONS WANTED—MALE.

Janitors and Porters.

SITUATION WTD—JANITOR; WHITE; EXP. good refs. Address E 476, Tribune.

SITUATION WTD—A1, EXP. PORTER, COL. Fur. best city reference. Ph. Douglas 4531.

Stenographers, Typists, Etc.

SITUATION WTD—STENOG., EXPERT MAN, well educ., good corr., 11 yrs. exp.; best ref.; temp. or perm.; $40 wk. ADAMS, Harrison 3973.

SITUATION WTD—STENO.-SECY., 6 YRS. T. J. 3 yrs. sales exp.; $40 week; good references. Address F 358, Tribune.

Miscellaneous.

SITUATION WTD — EVENINGS; YOUNG man, 28; do most any legitimate work evenings, with an idea of learning a new business for permanent change later. Address E 400, Tribune.

SITUATION WTD — CAN YOU USE THE services of 23 year old man with Ford sedan from 8 a. m. to 3 p. m. daily; no selling. Address E 557, Tribune.

SITUATION WTD—BY YOUNG MAN, 30, general factory work; handy with tools and around machinery; also can drive auto. Address E 232, Tribune.

SITUATION WTD—YOUNG MAN WANTS work afternoon or evenings. Address 432, Tribune.

SITUATION WTD—MIDDLE AGE, STRONG, capable, willing, shipping, packing, marking, anything. Address C 224, Tribune.

SITUATION WTD—MORNING WORK ONLY. Anything. Address F 233, Tribune.

Day and Contract Work.

SITUATION WTD — HOUSE PAINTING, PAper hanging, paper cleaning, calcimining, cleaning. Cecil, 5838 State. Englewood 8115.

SITUATION WTD—PAINT, PAPER HANGing, calci.; reas. Ph. Wellington 7051.

SITUATION WTD—PAINTING, DECORATing; reas. Ph. Mr. Kuhn, Victory 8098.

SITUATION WTD — HOUSE PAINTING, decorating, A1. Martin, Sunnyside 2335.

SITUATIONS WANTED—FEMALE.

Bookkeepers and Clerks.

SITUATION WTD—BOOKKEEPER, AGE 28, 6 yrs. exp., trial balance; best ref.; office detail. Address A 308, Tribune.

SITUATION WTD — GENERAL OFFICE work; h. s. graduate; $18 per. Address A 394, Tribune.

SITUATION WTD—YNG. LADY, EXP. OFfice details; operate switchboard, Underwood typewriter; N. S. or loop. Edgew. 5719.

SITUATION WTD—AS CASHIER; STATE salary. Address D 184, Tribune.

Domestics and Cooks.

SITUATION WTD—BELGIAN MOTHER AND daughter; hswk. and chambermaid or 2d maid; no wash. Manis, Box 107, Moline, Ill.

SITUATION WTD — COL. EXP. COOK OR general maid with baby. Doug. 4157.

SITUATION WTD—GEN. HSWK. OR ½ days; refs. Call Kenwood 1688.

Housekeepers and Caretakers.

SITUATION WTD—BY GOOD PLAIN HOUSEkeeper and cook. Address F 359, Tribune.

SITUATION WTD—LADY WITH 4 YR. GIRL; good cook, comp. Eng. 7484.

Dressmakers and Seamstresses.

SITUATION WTD—DRESSMAKER; SMART frocks, wraps made in your home. Edge. 6195.

SITUATION WTD — SMART SUMMER gowns, artistic rem.; my home. Div. 4907.

SITUATION WTD—1ST CL. DRSMKR.; MAKE dress in day; refs. Kenwood 8707.

SITUATION WTD—EXP. YOUNG WOMAN, fine hand and machine sew. H. P. 1223.

SITUATION WTD — EXP. DRSSMKR., $3. Address 730 N. State-st.

Nurses and Governesses.

SITUATION WTD—AS NURSE OR COMPANion to invalid or elderly lady; intelligent, sympathetic care. Part time or all day; no home evenings. Address E 122, Tribune.

SITUATION WTD—PRAC. NURSE DESIRES mental or chronic case in town or sub. Address D 572, Tribune.

SITUATION WTD — NURSE WILL TAKE old peo. in own home; pleas. sur. Drx. 0475.

SITUATION WTD — NURSE, COL. EXP. 524 E. 32d-st. Apt. 1.

SITUATION WTD—WILLING PRAC. NURSE by day or wk. Winth. reg. Sheldrk. 3900.

Laundresses and Day Work.

SITUATION WTD — LAUNDRESS, HOUSEcleaning by the day. Drexel 0693.

SITUATION WTD — LAUNDRESS, WHITE, by day. Midway 4234.

Stenographers, Typists, Etc.

SITUATION WTD—YNG. LADY WANTS pos. as typist or biller; 5 yrs. exp.; excellent references as to speed and accuracy. Address A 135, Tribune.

SITUATION WTD — SECRETARY, EXP. steno. and bkpr., take entire charge of office. $40 wk. Phone Midway 3479.

SITUATION WTD—STENO., EXP., AFTERN., N. S. or temp. Address F 130, Tribune.

SITUATION WTD—STENO., ALSO BKKPR., dependable. Dearborn 1938.

SITUATION WTD—STENO., 6 YRS.' EXP.; good educ.; ref. Address A 149, Tribune.

SITUATION WTD—STENO., 5 YRS. EXP., part time work. Address D 59, Tribune.

Miscellaneous.

SITUATION WTD—EXP. NURSE; INVALID or other cases; refs.; $20. Graceland 3460.

HOME WORKERS' SERVICES.

3 PIECES OF IMPORTED CRETONNE FOR 10 days only, $15.50. We also have a large selection of brocaded denims, Irish linen and cotton linen mixtures. Masonic Slip Cover Co., 1420 Masonic Temple Bldg. Central 1400.

WANTED—MALE HELP.

Stores and Offices.

ACCOUNTANT AND BOOKKEEPER—WITH manufacturing and cost experience, for corporation. Call at Room 700, 443 S. Dearborn-st.

ACCOUNTANT (SENIOR) AND CASHIER—25 to 30 years old; permanent position; good salary. Apply Victory Ice & Ice Cream Co., 1624 S. Keeler-av.

BOOKKEEPER.

Young man, on customers' ledger; best of references required. SPAULDING & CO., 70 E. Van Buren.

BOOKKEEPER AND ACCOUNTANT — Young man 25 to 30 years old; permanent position; good salary; only experienced man need apply. Victory Ice & Ice Cream Co., 1624 S. Keeler-av.

BOOKKEEPER AND CORRESPONDENT—Age 30 to 40; $30 per wk. to start; good chance for advancement. Manus Candy Co., 741 W. Van Buren, 4th floor.

BOOKKEEPER—FAMILIAR WITH PLUMBing and steam heating; good man. Address A B 555, Tribune.

CASHIER—NIGHT, MIDDLE AGED MAN; refs. required; good pay. Apply Mitchell's Lunchroom, 208 S. Clark-st.

CLEARING HOUSE CLERKS — EXPERIenced. FIDELITY TRUST AND SAVINGS BANK, 1050 Wilson.

CLERKS—FOR MFG. PLANT, LOCATED AT Indiana Harbor; state age, education and experience. Address H J 473, Tribune.

CLERKS—FREIGHT-INTERLINE PERCENTage clerk; freight-rate clerk. Railroad experience. Address H K 596, Tribune.

COLLECTION CORRESPONDENT — MEN experienced in handling collections of open accounts notes and mortgages; prefer one who has corresponded with attorneys or followed claims; some legal training; give education, age and experience in detail. Address H N 492, Tribune.

CORRESPONDENT — EXPERIENCED IN sales work and office management; Protestant; abstainer from tobacco; American; reasonable salary. Reply in own writing; give phone. Address H P 483, Tribune.

COST CLERK—ELECTRICAL AND IGNITION manufacturer; young man with some experience; Protestant; South Side; state experience and salary. Address A C 244, Tribune.

LOCAL FREIGHT STATION ACCOUNTANT—Also assistant cashier. State salary wanted and where last employed. Address A B 516, Tribune.

MAN—RETAIL CHAIN GROCERY CO. HAS desirable vacancy in Oak Park for married man whose wife can assist to manage and take complete charge of store; guaranteed salary and commissions; must be experienced and furnish A1 references. Address F 234, Tribune.

MAN—WHO HAS ABILITY TO COLLECT and adjust accounts with tact and diplomacy; unusual opportunity to show ability and progress with large growing concern offering many advantages, a man with car preferred; will furnish gas and oil. P. O. Box 790.

MAN—YOUNG, WITH SELLING EXPERIence to take in jewelry and silverware for engraving; must be neat appearing. Ask for Mr. Erickson. Apply Room 206, 135 S. State-st. C. D. PEACOCK.

MAN — YOUNG, BRIGHT, INDUSTRIOUS, assistant in claim department; good chance advancement; $16. Ask for Huber, L. Gould & Co., 700 W. Lake-st.

MAN—BRIGHT, YOUNG, FOR MAIL AND office work. State age and salary. Address A C 512, Tribune.

MAN—YOUNG, ABOUT 18, FOR OFFICE work in wholesale house. Apply PITKIN & BROOKS, 10 E. Lake-st.

NOTE TELLER — EXPERIENCED. APply at once. West Side Nat'l. Bank, Cor. Roosevelt-rd. and Ashland-blvd.

R. R. CLERK—EXP., OVER 24 YRS. AGE; good opportunity; man with ability as correspondent. Advise exp. and lowest salary expected. Address H K 343, Tribune.

RAILROAD RATE CLERK — EXPERIENCED. State salary wanted and where last employed. Address H J 475, Tribune.

RECEIVING TELLERS — 2 A1 EXPERIenced men for large Northwest Side State bank; good opportunity; state salary and experience in reply. Address H J 477, Tribune.

SALES CORRESPONDENT—EXCEPTIONAL opportunity for young man; good starting salary, bonus also if get results. Knowledge of farm and orchard products desirable. State age, nationality, experience, present salary in reply, but don't answer this unless you have good education, ambition, stability and a successful record. Address H K 350, Tribune.

SALESMAN — SHOES; GERMAN OR BOHEmian speaking, to qualify as manager of retail shoe store; cash bond required. Apply Newark Shoe Store, 334 S. State-st.

SHIPPING CLERKS.

Must write legible hand, experienced on parcel post and express; steady positions; best working conditions. Apply at once. THE BETTER TIRES CO., Michigan-av. and 18th.

WANTED—MALE HELP.

Stores and Offices.

STENOGRAPHER—YOUNG MAN IN PAtent law office; must be able to take dictation of mechanical and electrical matter and transcribe same accurately; must have the education, intelligence and reliability necessary in a private secretary; manual training instruction in mechanical drawing or shop experience valuable but not essential; state age, place of birth, education, experience, church affiliations and present salary. Write fully. Address H K 342, Tribune.

STENOGRAPHER—YOUNG MAN WHO IS rapid and accurate and capable of handling office detail. This is an excellent opportunity for a capable young man to develop into a responsible position with a large auto motor parts mfr. Give full details concerning your past experience. Address A C 283, Tribune.

SHIPPING CLERK — EXPERIENCED; MUST be capable of handling drivers and getting results in making city delivery; give history of previous employment; state age and salary expected. Address A B 514, Tribune.

STENOGRAPHER—MUST BE RAPID AND accurate; must have at least 3 years' experience, be a gentile and Protestant; salary will be paid according to the man and his ability. Call Harrison 2366 for appointment.

STENOGRAPHER — EXPERIENCED; PERmanent position; salary $25 per wk. Apply SHERMAN BROS. & CO., 207 E. Grand-av.

TELEPHONE OPERATOR—MALE; EXPER. and capable, for private switchboard. Position permanent. State experience when answering. Address H K 249, Tribune.

STOCK CLERK—ELDERLY MAN WHO HAS had experience in dry goods stock work for position as drapery stock man. Apply 105 W. Randolph-st.

YOUNG MEN.

Old established publishing firm desires to obtain a number of bright young men to learn methods in a special field of work; no experience necessary; must write legible hand; $10 per week for a few weeks of half days in special class and half days in actual work; $15 per week to those who qualify and prospects for advancement. Apply in own handwriting. Address H P 33, Tribune.

YOUNG MAN

Over 16 years of age, in our house furnishing dept.; rapid advancement for a bright young man that wants to learn the business. Apply to Mr. Oster, 4th floor, Weber Dept. Store, Van Buren and Clark-st.

Executives and Managers.

HOTEL SHERMAN WISHES to secure manager for the College Inn Specialty Shop, a high class delicatessen store; excellent opportunity for the right man; must have successful experience in this field. Call at manager's office on mezzanine floor between 11 and 12 a. m., Friday, Aug. 4.

SALES MANAGER.

We have an opening on our sales force for an experienced real estate sales manager or a real estate salesman with proven record who is capable of producing results with men in the field. He should be capable of earning $8,000 or better before Jan. 1, 1923. We offer to successful applicant a liberal drawing account, large overriding commission and unlimited co-operation. In reply state age, experience, two references, number of years' subdivision experience. All replies treated strictly confidential. Please give phone number where you may be reached Monday. Address Y O 531, Tribune.

SALES MANAGERS—Enlargement of Chicago branch operations opens 2 new sales manager positions in Chicago office; men selected must know how to employ, build up, and operate a sales force to sell our White Auto Chemical Products to dealer trades in city and nearby states; permanent positions to right men with advancement and salary increases assured; starting salary $40 to $50 week. Sell your services in first letter. Address Mr. Jones, The R. M. Hollingshead Co., 1334 S. Western-av., Chgo.

SUPERINTENDENT — COMPETENT, DEVELOPED FROM THE COMPOSING ROOM, TO TAKE CHARGE OF SMALL PLANT; MUST BE CAPABLE OF LAYING OUT HIGH CLASS WORK. ADDRESS BLOSSER-WILLIAMS COMPANY, ATLANTA, GEORGIA.

SALES MANAGER—OIL BURNER FOR domestic heating; more of personality, enthusiasm, executive and selling ability; resourceful with initiative and ability to get results. To right man a liberal proposition with commission will be given, with opportunity for advancement. Address D [illegible], Tribune.

BAKERY MANAGER.

Fully experienced, for up to date bakery in Chicago; must have A1 references and record of success; give complete details in letter of application. Address H K 347, Tribune.

MAN OF EXECUTIVE ABILITY; CAPABLE of getting mail order business for wholesale drug house; must know advertising and catalogue work; state reference and salary. Address AB 513, Tribune.

MANAGER—FOR WET WASH LAUNDRY located on South Side; one who is capable of taking full charge and increase business; state experience and salary wanted. Address H J 491, Tribune.

MAN—YOUNG, WITH EXPERIENCE, TO take charge foreign exchange dept. in a Pittsburgh bank; good salary. Address H J 476, Tribune.

HOUSE DRESS MANUFACTURER — TO take charge of factory out of town; state reference and full details. Box 437, Fort Wayne, Ind.

Boys—Office and Factory.

BOYS

Over 16, to start in our mailing dept.; splendid opp. for advancement. Apply by letter only. CHASE & SANBORN, 76 E. Lake.

BOY—16 TO 19, GENTILE, FOR MAIL room in loop office; good opportunities; must be neat, with good personality; give education, experience, salary expected, tel. No. Address H K 518, Tribune.

BOY—NOT UNDER 16 YEARS OF AGE, errands and office work; neat appearance and good references; good opportunity; salary $10-$12 per week. Address A A 505, Tribune.

BOY—OVER 16; CHANCE FOR ADVANCEment; good salary; permanent position. ELI LILLY & CO., 161 N. Franklin.

BOYS—OVER 16, LIGHT ASSEMBLY WORK. State age, phone and past work. Address H T 458, Tribune.

BOY—TO OPERATE DUMMY, 18 YEARS OF age. Apply Housekeeper, Hotel Brevoort, 120 W. Madison.

BOY—GOOD, STRONG, IMMEDIATELY. See Mr. Haase. A. L. RANDALL CO., 180 N. Wabash-av.

BOY—16 YRS. TO DELIVER PACKAGES; live in Englewood; work in loop. Call 1007 Heyworth Bldg.

BOY—16, RAILROAD OFFICE; SALARY $50 mo.; opportunity for advancement. Address H K 512, Tribune.

BOY—15 OR 16 YEARS OLD, TO WASH small auto, Saturday afternoons; N. W. Side. Address E 274, Tribune.

BOY—FOR GENERAL OFFICE WORK. Apply BIRD-SYKES CO., 2215 Michigan-av.

OFFICE BOY.

One who has had experience in operating a mailometer preferred; references required; state age, experience, and salary expected. Address Y Y 132, Tribune.

Professions and Trades.

ARCHITECTURAL SUPERINTENDENT—FOR large theater now under construction; must have theater experience and executive ability; work close to Chicago. Address A C [illegible], Tribune.

ARTIFICIAL LIMB MAKER — STEADY work, good wages; chance for advancement. Detroit Artificial Limb Wks., 27 W. Elizabeth, Detroit, Mich.

ASSISTANT FOREMAN

in soldering department for concern mfr. small hardware specialties. Must be experienced man on this class of work; give references and salary expected. Address A B 117, Tribune.

ASSISTANT FOREMAN.

YOUNG MAN, TAILOR SHOP; MUST BE ALL AROUND TAILOR; OUT OF TOWN; GOOD OPPORTUNITY. STEIN-SPIESBERGER-ERMAN CO., 2037 POWELL-AV.

AUTOMOBILE MECHANICS—MUST BE 1st class men, experienced on Hudson and Essex cars preferred; permanent position with opportunity for advancement for men who make good. Hudson Motor Co. of Ill., 1136 S. Wabash-av. MR. ALDRICH.

Professions and Trades.

AUTOMOBILE MECHANICS — FIVE [illegible] wanted; prefer men with Cadillac experience. Apply to Mr. Hedin, Evanston Branch, CADILLAC MOTOR CAR CO., 1820 Ridge-av., Evanston 4841.

AUTO MECHANIC—1ST CLASS; MUST BE good engine fitter; give references and state wages. Address A B 539, Tribune.

AUTOMOBILE MECHANIC — STEADY work. Apply RODNEY F. GREEN, 649 S. Clark-st.

AUTO MECHANICS—ON MOTOR TRUCKS. Nights. 1201 W. Lake.

BOILERMAKER HELPERS

who have had two or more years of railroad experience and who can be promoted to boilermakers; only such with this experience need apply.

CHICAGO & ALTON R. R.,
88 S. Canal-st.,
174 W. Randolph-st.

ENGINEER — THOROUGHLY EXPERIenced on ice and ice cream machinery; man with long experience only need apply. Address A B 524, Tribune.

WANTED—[illegible]
Profession[illegible]

BOILE[illegible]
MAC[illegible]
BLAC[illegible]
ELEC[illegible]
CAR R[illegible]
PIPE[illegible]

$8 a day, [illegible] for overtime [illegible] time. Apply [illegible] tation Bldg., [illegible]

Boilermak[illegible]

CANDY[illegible]

CAR R[illegible] LA[illegible] Apply ILL[illegible] CO., 142d [illegible] Hammond, [illegible]

CAR REPA[illegible] body frei[illegible]

CHICAGO [illegible] WESTER[illegible]

RAILROA[illegible] AND HEL[illegible]

On accou[illegible] a number [illegible] engine hou[illegible] left the ser[illegible] the United [illegible] Board and [illegible] strike, the [illegible] Northweste[illegible] need of the [illegible]

Machinist[illegible]
Boilermak[illegible]
Blacksmith[illegible]
Car repair[illegible]
Sheet me[illegible] helpers.
Car inspec[illegible]

Wages an[illegible] tions pres[illegible] United Sta[illegible] effective Ju[illegible] applied.

An excelle[illegible] young and [illegible] engage in [illegible]

Apply [illegible]
335 S. [illegible]
6 S. [illegible]
129 N. [illegible]
CHIC[illegible]
or at nea[illegible] repai[illegible]

C. & W[illegible] IN PASS[illegible] Machinist[illegible] Blacksm[illegible] APPL[illegible] DEARBO[illegible]

COL[illegible]

CRAN[illegible]

THEM DAYS IS GONE FOREVER—"And Then He'd Row, Row, Row"—BY AL. POSEN

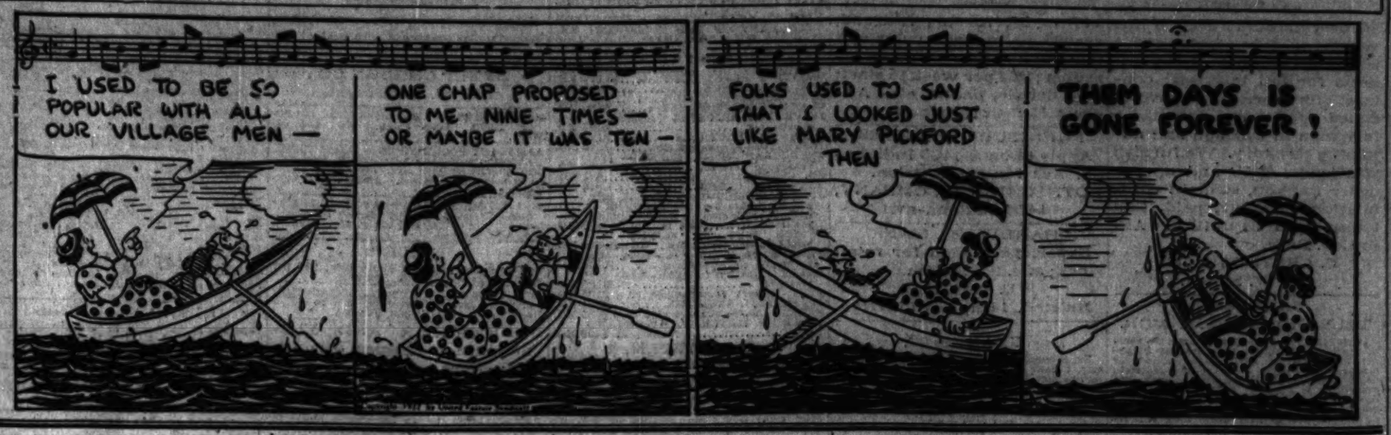

WANTED—MALE HELP.
Professions and Trades.

BOILERMAKERS,
MACHINISTS,
BLACKSMITHS,
ELECTRICIANS,
CAR REPAIRERS,
PIPEFITTERS.
$8 a day, time and one-half for overtime; plenty of overtime. Apply 2172 Transportation Bldg., 608 S. Dearborn.

Boilermaker and Helper.
Thirty experienced boiler maker, who is capable of taking charge of shop; steady employment; can also use one boiler maker and helpers for temporary work; highest scale wages; in reply give qualifications and phone number. STEEL BOILER WORKS, P. O. Box 198, Chicago.

BRICKLAYERS—1251. $1.43 PER HOUR. 3651 Independence-blvd.

BRICKLAYERS — $1.50 PER HR. CALL Fairfax 6526. Steady work.

BUTCHER—FOR FRIDAYS AND SATURdays. 6504 S. Halsted-st.

CABINETMAKERS — LA SALLE WOODworking Co., 20th and California-av.

CAKE BAKERS—2; FIRST CLASS; MUST be experts and reliable and know how to manage wholesale cake shop. Apply in writing only to MR. CHILL, Room 815 Sheridan Plaza Hotel.

CANDY MAKERS.
Largest exclusive high grade hard candy plant has good openings for thoroughly experienced men on filled confections and satin finish sticks; steady employment and good pay to right parties. We also have openings for candy helpers and roller boys. Peerless Confection Co., 1256 MARIANNA-ST. 1 blk. so. of Diversey.

CAR REPAIRERS, LABORERS.
Apply ILLINOIS CAR MFG. CO., 142d and Clark-sts., Hammond, Ind.

CAR REPAIRERS, WOOD body freight cars; steady work; good piece work schedule. THE STREET CO., W. 48th and S. Morgan-st.

CARPENTER—TO REPAIR BACK PORCHES; $25 week. See janitor, 408 E. 48th-pl.; must be first class.

CARPENTERS—10. $1.25 PER HR. CALL at bldr., S. e. cor. of Halsted and Aldine. See MR. ARMBRUSTER.

CARPENTERS—4; STEADY WORK. APPLY L. Metz, 925 S. Ashland-blvd.

CARPENTER—2, 1ST CLASS. APPLY AT 6971 N. Clark. M. Teeman & Son.

CARPENTERS—UNION. 8235 ELIZABETH-st.

CHAUFFEUR
To drive new Dodge delivery truck. Prefer a man who has driven Dodge trucks for retail establishment. Must be a thorough mechanic and come well recommended. Excellent salary. Permanent position. State references and all particulars in first letter. Address H F 484, Tribune.

CHAUFFEUR—NONUNION DRIVER TO OPerate 5 ton International truck; must come recommended. 1708 City Hall Square Bldg.

CHAUFFEURS AND HELPERS — FOR ICE cream; only experienced men apply. Victory Ice & Ice Cream Co., 1524 S. Keeler-av.

CHAUFFEUR—BEST REFERENCES; EXPEnenced; good habits. Address A B, 519, Tribune.

CHAUFFEUR — FOR FORD AHLBERG Bearing Co., 2417 E. 29th-st.

CHAUFFEUR—FOR MOTOR TRUCKS. 1201 W. Lake-st.

CHEF—1ST CLASS RAILROAD CAMP. OUT of city; good wages. Apply 613 W. Madison.

CHEMIST—CAPABLE OF HANDLING TOmato products at Indiana factory. Reid, Murdock & Co., Clark-st. Bridge.

CHICAGO AND NORTHWESTERN RAILWAY.
RAILROAD MECHANICS AND HELPERS WANTED.
On account of the action of a number of our shop and engine house employes, who left the service in defiance of the United States Labor Board and are now on a strike, the Chicago and Northwestern Railway is in need of the following:

Machinists and helpers.
Boilermakers and helpers.
Blacksmiths and helpers.
Car repairers and helpers.
Sheet metal workers and helpers.
Car inspectors.

Wages and working conditions prescribed by the United States Labor Board, effective July 1, 1922, will be applied.

An excellent opportunity for young and energetic men to engage in railroad work.

Apply at once to
385 S. MARKET-ST.,
6 S. CANAL-ST.,
129 N. CLINTON-ST.,
CHICAGO, ILL.,
or at nearest shop or car repairing station.

CHIPPERS—FOR GRAY IRON FOUNDRY. Butler Street Foundry and Iron Co., 3424 Normal.

C. & W. I. R. R. CO.
IN PASSENGER SERVICE.
Machinists, Boilermakers, Blacksmiths, Car Men.
APPLY ROOM 316
DEARBORN STATION.

COLLEGE MEN.
Men with at least two years' training in mechanical or electrical courses. WESTERN ELECTRIC CO., INC., 46th-av. and 24th-st.

COMBINATION MAN — FOR SMALL SHOP. Clarke & Gordon Presses. Ph. Lake View 1180.

CRANE ERECTOR.
Thoroughly experienced in the operation and erection of electric cranes and monorails; must be fully posted on all AC and DC electric equipment. Strictly sober, industrious and reliable, with large crane manufacturers of steel plants. Give full details as to experience, state salary wanted, and furnish references. Only high grade men with years of experience need apply. Addres A D 9, Tribune.

CRANE MAN—FOR STRUCTURAL STEEL shop; good wages. 3424 Normal-av.

DENTIST—GENTILE; MUST BE GOOD OPerator with 2 or more years' practical experience; neat and have pleasing personality; I am located within 3½ hours' ride of Chicago; ethical practitioner. Address A J 7, Tribune.

DENTIST—GOOD ALL AROUND MECHANIcal dentist, for small laboratory; must know how to do bridgework. State training and salary expected. Address F 163, Tribune.

DENTAL LABORATORY MECHANIC—MUST be thoroughly experienced in swedging; able to set 20 teeth for vulcanite; good place for right man; no mechanical school graduated. Address A J 5, Tribune.

DRAFTSMAN — WITH LONG EXPERIENCE in structure of high tension electrical work; a good position and future for competent man. Schweitzer & Conrad, Inc.

DRAFTSMAN — EXPERIENCED ON ELEVATor and conveying machinery; state experience and salary desired. Apply by mail to CALDWELL & SONS CO., 17th and Rockwell-sts.

DRAFTSMAN — YOUNG MAN WITH MAIL experience, familiar with the principles of hot water, steam and warm air heating; excellent opportunity. Harrison 4543 Cottage Grove.

DRAFTSMEN—FOR FLOOR PLAN LAYOUT and store fixture designing. Young men preferred; state salary with above. Apply 208 W. Randolph-st.

WANTED—MALE HELP.
Professions and Trades.

DRAFTSMAN
with a knowledge of electrical circuits, capable of original thinking, for development work. Apply or write. Western Electric Co., Inc., Installation Training School, 883 W. Jackson-blvd.

DRAFTSMAN — STRUCTURAL AND MEchanical experience necessary. Some electric crane experience desirable but not essential. Give full particulars and salary in first letter. MANNING, MAXWELL & MOORE, Inc., Muskegon, Michigan.

DRAFTSMAN—STEEL TANK OR BOILER shop experience preferred. Apply Hamler Boiler and Tank Co., 6023 W. 66th-st.

DRIVER — GOOD, FOR PIERCE-ARROW; one that understands car thoroughly; give refs. Address A C 511, Tribune.

ENGINEERS — SPECIALIZED IN MANUfacture and installation of electrical panel boards and steel cabinets. A number competent to design and supervise the manufacture of distribution centers are especially desired. Address D. L. Sawhill, Engineering Department, Westinghouse Elec. & Mfg. Co., East Pittsburgh, Pa.

FITTER—FOR STRUCTURAL STEEL SHOP; good wages. 3424 Normal-av.

FORD EXPERT—ABLE TO TAKE CARE OF electrical work. D. C. Schroeder, Barrington, Ill. Phone 9.

FORD MECHANICS — EXPERIENCED, NO others need apply. Mr. Parkel. Ph. South Chicago 2021.

FOREMAN — EXPERIENCED CABINET ASsembly room; must be live wire; able to push production; prefer furniture line. Address H F 481, Tribune.

FURNITURE FINISHER AND CABINETmaker—1st class man who can handle general furniture repair; steady work. Washington Park Warehouse, 524 and Cottage Grove.

FUR CUTTER—FIRST CLASS. MADAM MARCHAUD, 1920 Monroe-st.

GENERAL FOREMAN
to take charge of shop and roundhouse at an important terminal on M., K. & T. Ry. Must be a thorough mechanic and experienced in handling and turning power at a busy place. Apply at Room 5, Grace hotel, corner Clark and Jackson-blvd.

GREAT NORTHERN RAILWAY.
PERMANENT RAILROAD JOBS
in the Great Northwest:
MACHINISTS,
BOILERMAKERS,
BLACKSMITHS,
SHEET METAL WORKERS,
COACH CARPENTERS,
CAR REPAIRERS.
GOOD WAGES. TIME AND ONE-HALF AFTER 8 HOURS AND FOR SUNDAYS AND HOLIDAYS.
FREE TRANSPORTATION.
APPLY TO
GREAT NORTHERN RAILWAY COMPANY,
ROOM 132,
226 W. ADAMS-ST.,
CHICAGO.

HOUSE PHYSICIAN—FOR INSTITUTION; single. Address A B 527, Tribune.

INSTRUMENT MAKER OR REPAIRMAN.
One who is familiar with the care and adjustment of electrical or other instruments.
WESTERN ELECTRIC CO., INC.,
43th-av. and 24th-st.

INSPECTOR AND TESTER — FOR HIGH tension electrical apparatus; must be experienced in handling high voltage apparatus. SCHWEITZER & CONRAD, INC., 4435 Ravenswood-av.

IRON WORKERS — ORNAMENTAL, FOR stair work. Hanke Iron Works, Albany and Chicago-av.

JOB PRESS FEEDER—WHO HAS HAD some experience in make ready. Position in a city of 5,000. Address A H 49, Tribune.

JOGGERS — EXPERIENCED IN JOGGING flat press room. Apply R. R. DONNELLEY & SONS CO., 731 Plymouth-ct.

LATHE HAND AND TOOL maker. C. R. S. MUSIC CO., 4829 S. Kedzie.

LINOTYPE OPERATORS—2 NONUNION, 1st class, for night work. Smith McCarthy Typesetting Co., 537 S. Dearborn.

LINOTYPE OPERATORS — FOR ALL shifts; union. Call at Severinghaus Printing Co., 2143 Ogden-av. Phone West 0900.

LITHOGRAPHIC ARTIST.
Position open for artist, also for apprentice who has had experience; good chance to learn process work. MAGILL-WEINSHEIMER CO., 1322 S. Wabash-av.

MACHINISTS,
BLACKSMITHS,
BOILERMAKERS,
ELECTRICIANS,
CAR REPAIRERS,
to take the place of men on strike at western Iowa points. Free board and transportation. Shops well protected and working under federal injunction.
BIG BONUS IN ADDITION TO STANDARD WAGES.
Apply 423 Plymouth-ct.

MACHINIST — EXPERIENCED JONES-LAMson operator; state age and experience; do not answer unless you can furnish references. Address H T 450, Tribune.

MACHINISTS—MILLING MACHINE, SHAPer and drill press hands; none but experienced need apply. American Electric Fusion Corp., 972 Montana-st.

MACHINIST—MUST BE EXPERIENCED and all around man; also millwright. Peerless Confection Co., 1256 Marianna-st.

MAN—YOUNG, WITH HIGH SCHOOL EDUcation, having had some experience in soap laboratory; state age, experience, and salary desired. Address A B 522, Tribune.

MAN—EXPERIENCED, FOR REPAIRING Ayers-Whaley loading machines; good pay. Apply the Atlas Portland Cement Co., Hannah & Mo.

MAN—YOUNG, WITH PHOTOGRAPH DARK room experience; state experience and salary. Address E 303, Tribune.

MAN — EXPERIENCED TO PUT ALUMInum moldings on auto bodies. L. F. Kuehne, 2001 Archer-av.

MAN—GOOD, FOR WATCH REPAIRING; give phone No. Address H K 389, Tribune.

MAN — YOUNG, TO DO LIGHT ASSEMbling. Vesturf Mfg. Co., 1555 W. Harrison.

MAN—TO REPAIR AND REFINISH FURniture; refs. BEHARD, 623 S. Winchester.

MECHANICS — ACCUSTOMED TO ASSEMbly work on machine tools or printing machinery; also bench hands; none but very experienced men need apply. American Electric Fusion Corp., 972 Montana-st.

WANTED—MALE HELP.
Professions and Trades.

MECHANICS, CAR MEN, etc.,
FOR A LARGE RAILROAD
IN CALIFORNIA,
to fill vacancies of men who are on strike against decision of U. S. Labor Board.
MACHINISTS,
BOILERMAKERS,
SHEET METAL WORKERS,
BLACKSMITHS,
CAR REPAIRERS,
CAR BUILDERS,
CAR INSPECTORS,
COPPERSMITHS,
STEAMFITTERS,
TINSMITHS,
CABINETMAKERS,
UPHOLSTERERS,
PLANING MILL HANDS,
PASSENGER CAR PAINTERS,
FREIGHT CAR PAINTERS,
PATTERNMAKERS.
Excellent working and living conditions. Permanent work. Free ticket transportation. Three days' pay allowance while en route. No fee charged—this is railroad ad. Rates of pay as authorized by the U. S. R. R. Labor Board. In reply give experience and age. Address H K 241.

MECHANICS WANTED.
Permanent positions open for railroad mechanics; will pay transportation; points in western Pennsylvania and Ohio; good living conditions; wages above standard. Address F. O. Box 1097, Pittsburgh, Pa.

MAN—EXPERIENCED, TO SEW DOUBLE tread tires on Singer sewing machine. Superior Tire Rubber Co., 1018 W. Roosevelt. Haymarket 5519.

MEN WANTED.
Applications will be received for
MACHINISTS,
BOILERMAKERS,
BLACKSMITHS,
CAR INSPECTORS,
at
SEABOARD AIR LINE
RAILWAY SHOPS,
Raleigh, N. C.
Wages and working conditions as directed by United State Railroad Labor Board.
For information apply at once to
1022 Marquette Building,
140 So. Dearborn-st.,
Chicago, Ill.

MEN WANTED
by a Railroad in Chicago to Take the Place of Men on Strike.
15 car repairers, with tools, 63c per hour.
10 boilermakers, 70c per hour.
15 machinists, 70c per hour.
15 experienced interchange car inspectors, 63c per hour.
5 boilermaker helpers, 53½c per hour.
All the above jobs pay 14 hrs.' pay for 12 hrs.' work, and free board and lodging in clean and up to date quarters.
APPLY 618 W. MADISON.

MEN—OVER 21, EXP. UNNECESSARY, TO take charge of vulcanizing shops; wages 70c; will open a shop in your town. Patrill Vulcanizing System, 817 Washington-blvd.

MEN — YOUNG, LIGHT ELECTRICAL assembly work; state age, experience and phone. Address A B 511, Tribune.

MILLING MACHINE OPERATOR — EXPEnenced. Call 1801 Winnemac-av.

MISSOURI
PACIFIC
SYSTEM
OFFERS PERMANENT
RAILROAD JOBS
FOR
MACHINISTS,
BOILER MAKERS,
SHEET METAL WORKERS,
BLACKSMITHS,
FREIGHT CAR REPAIR MEN
PASSENGER CAR
REPAIR MEN,
ACETYLENE WELDERS,
ELECTRIC WELDERS,
STANDARD WAGES.
FREE TRANSPORTATION.
BOARD AND LODGING.
APPLY AT
173 W. VAN BUREN-ST.,
ROOM 4, 2D FLOOR.
ALSO
AT ROOM 718,
112 W. ADAMS-ST.

MOLDERS—FOR GRAY IRON FOUNDRY Butler Street Foundry and Iron Co., 3424 Normal-av.

WANTED—MALE HELP.
Professions and Trades.

NICKEL PLATE ROAD
WANTS
Machinists and Helpers,
Boilermakers and Helpers,
Blacksmiths and Helpers,
Car Repairers and Helpers,
Welders and Helpers,
Passenger Car Repairers,
Carpenters and Painters,
Coal Crane Engineers,
to fill vacancies of men who are on a strike against decision of U. S. Labor Board.
Positions in and out of Chicago. Wages standard.
Good working and living conditions.
FREE BOARD.
APPLY ROOM 337
WEBSTER BLDG.,
327 S. LA SALLE-ST.

NURSE—FOR MENTAL INSTITUTION. Address H T 464, Tribune.

PENNSYLVANIA
SYSTEM
OFFERS
PERMANENT RAILROAD
JOBS
FOR QUALIFIED
MACHINISTS,
BOILERMAKERS,
PIPEFITTERS,
ELECTRICIANS,
BLACKSMITHS,
CAR REPAIRMEN
AND HELPERS,
ROUNDHOUSE LABORERS.
Apply at
38 S. Canal-st.,
428 S. Clark-st.
621 W. Madison-st.
561 W. Madison-st.
6401 S. State-st.
9841 Commercial-av.
CHICAGO.

PACKER AND CUTTER — FOR WINDOW Glass Co., $27 wk. to start; must be experienced. Address H C 348, Tribune.

PAINTER—FOR MOTOR TRUCKS. MUST be able to strike and letter. All year job. Good wages. 4080 Princeton-av.

PAINTER—ALL AROUND MAN; UNION. 4428 N. California-av.

Paper Cutters and Joggers.
Steady work, good pay; open shop. REGENSTEINER CORP. 310 S. Racine-av.

PLASTERERS—IRVING PARK-BLVD. AND Lake Michigan. $12 per day. Barry. Byrne Ryan Co.

PLATER WANTED.
First class plater understanding making solutions; also capable of taking charge of machine shop; good position to high class man willing to leave town; state age and experience and salary wanted. Address H G 125, Tribune.

POCKETBOOK MAKERS
On vanity boxes; piece work; steady and good prices for experienced men. L. W. KAESTNER & SON CO., INC., 3301 Southport-av.

POCKETBOOK AND BAG MAKERS—EXPEnenced; positions paying $40 to $60 per week. MORRIS MANN & BRILLI, INC., 111 S. Wells, 5th fl.

PRESSMEN—CYLINDER.
First class, on label and box work; must understand the Dexter pile feeder. Apply CORN PRODUCTS REFINING CO., 63d-st. and Archer-av. ARGO, ILL.

PRINTING ESTIMATOR.
Large printing house in Chicago has an opening for an estimator who has had considerable experience estimating catalogues, booklets, flyers, broadsides, etc., and aside from estimating, which would only take up part of his time, must be willing to handle other work in the office; state age, experience and salary expected. Address H E 90, Tribune.

PRINTING ESTIMATOR — FOR CATALOG. A full knowledge of paper and composition details important; permanent position and future for man, who should be capable to assist sales manager. PRINTING PRODUCTS CORP., Polk and La Salle-sts.

PRINTER—TO SET TYPE SEVERAL JOB presses 1 cylinder; must be capable of making ready and keep presses going; this job is steady the year round; hours, 7:30-5:30 o'clock Sat.; married man preferred. Don't apply unless you can make good. Address H G 177, Tribune.

PRINTING INK MILL HANDS. APPLY Sigmund-Ullman Co., 561 Plymouth-ct.

PROOFREADER — THOROUGHLY EXPERIenced; perm. pos. Address H W 506, Tribune.

PUNCH MEN—
FITTERS
CHECKERS
Day and night work; experienced in structural shop work. Apply Supt. A. M. CASTLE CO., 1900 N. Branch, at Division.

WANTED—MALE HELP.
Professions and Trades.

RAILROAD MECHANICS
AND HELPERS
WANTED BY
THE ATCHISON, TOPEKA & SANTA FE RAILROAD.
MACHINISTS,
BLACKSMITHS,
SHEET METAL WORKERS,
BOILERMAKERS,
PIPEFITTERS,
QUALIFIED CAR REPAIR MEN AND INSPECTORS, Etc.
TO TAKE THE PLACES OF MEN ON STRIKE.
FREE TRANSPORTATION, BOARD, AND HOUSING WILL BE FURNISHED.
GOOD WAGES.
PERMANENT POSITIONS.
Apply at once,
612 S. WABASH,
or to
SUPT. OF SHOPS, Topeka, Kansas; to SANTA FE LABOR BUREAU, 10 W. Missouri-av., Kansas City, Missouri; and MASTER MECHANICS at 18th and Wentworth-av., Chicago; at Fort Madison, Iowa; Kansas City, Kansas; Argentine Station, Chanute, Newton, and Arkansas City, Kansas.

RAILROAD MECHANICS
WANTED BY THE
BIG FOUR RAILROAD.
MACHINISTS,
BOILERMAKERS,
QUALIFIED CAR REPAIRMEN AND HELPERS,
CAR INSPECTORS.
FREE TRANSPORTATION AND BOARD.
ROOM 1039,
WEBSTER BUILDING,
CORNER LA SALLE AND VAN BUREN-STS.

RAILROAD WORKERS.
MACHINISTS,
BOILERMAKERS,
BLACKSMITHS,
ELECTRICIANS,
SHEET METAL WORKERS,
PIPEFITTERS,
CAR MEN,
HELPERS OF ALL KINDS,
STATIONARY ENGINEERS,
to take places of men on strike in and out of city; free transportation; excellent working conditions; steady employment assured; board and lodging as good as money can buy furnished free. Plenty of protection.
LIBERAL BONUS
in addition to
STANDARD WAGES.
CHICAGO & ALTON RAILROAD,
38 S. Canal-st.,
or
174 W. Randolph.

RAILROAD WORKERS,
MACHINISTS,
BLACKSMITHS,
BOILERMAKERS,
ELECTRICIANS,
SHIP DAILY.
None but experienced men wanted. Prefer men who want permanent employment; no helpers needed. To take place of men on strike. Out of Chicago. Free transportation, board and lodging. Excellent working conditions.
UNION PACIFIC RAILROAD,
Apply 2d floor, 361 W. Madison. Open until 8 p. m. and Sunday.

WANTED—MALE HELP.
Professions and Trades.

RAILROAD MECHANICS
AND HELPERS
WANTED BY THE
NICKEL PLATE RAILROAD.
Machinists and helpers,
Boilermakers and helpers,
Qualified car repairmen and helpers,
Car inspectors,
Blacksmiths and helpers,
Clam shell operators,
to take places of men on strike. Free transportation, board, and sanitary quarters will be furnished.
426 S. CLARK-ST.

RAILROAD MECHANICS
and helpers wanted by the Illinois Central System.
MACHINISTS,
BLACKSMITHS,
SHEET METAL WORKERS,
TOOLMAKERS,
BOILERMAKERS,
PIPEFITTERS,
QUALIFIED CAR REPAIRMEN AND INSPECTORS, ETC.
Free transportation and board and housing will be furnished.
Permanent positions.
Wage standard as directed by United States Railroad Labor Board.
Apply at once,
523 S. Cark-st.,
or to Room 401, 109 E. 12th., Master Mechanics at Clinton, Mattoon, Centralia, and East St. Louis, Illinois.

RAILROAD WORKERS.
MACHINISTS,
BOILERMAKERS,
BLACKSMITHS,
CAR REPAIRERS,
SHEET METAL WORKERS,
PIPEFITTERS,
ELECTRICIANS,
WELDERS,
LINEMEN.
To take the place of men on strike at western points on ROCK ISLAND LINES. Good pay, free board and transportation. Apply 147 West Van Buren-st.

RAILROAD WORKERS,
MECHANICS, HELPERS,
LABORERS.
Good wages. Time and one-half for overtime. Free board and transportation.
APPLY 608 FEDERAL-ST.

RIVETER — FOR STRUCTURAL STEEL shop; good wages. 3424 Normal-av.

ROUNDHOUSE FOREMEN — EXPERIENCed; good wages and steady employment assured to the right men. Apply H. E. STUNTZ, Chicago & Alton R. R., Room 500, 340 W. Harrison-st.

SANDPAPERER AND BURNISHER—EXPEnenced; good pay. Apply at once. Novelty Art Co., 1210 S. Michigan-av.

SHEAR MAN—FOR STRUCTURAL STEEL shop; good wages. 3424 Normal-av.

SHOW CARD WRITER
and sign painter for dept. store; steady position. J. OPPENHEIMER & CO., 4700 S. Ashland-av.

SPINNERS—EXPERIENCED IN BRASS AND chandelier work. Five first class men only for steady work in Milwaukee. Eighty cents to one dollar per hour. Apply or write C. A. Bridges, Sherman Hotel, after 2 p. m. Wednesday or Thursday.

THE NORTHERN PACIFIC RAILWAY COMPANY
WANTS
COMPETENT
MACHINISTS,
BOILERMAKERS,
AND
CAR REPAIRERS.
Standard Wages.
Permanent Positions for Experienced Men.
APPLY
ROOM 104,
226 W. ADAMS-ST.,
CHICAGO.

TIN MILL CATCHERS,
MATCHERS,
DOUBLERS AND
HEATERS' HELPERS,
ALSO
SHEET MILL HEATERS,
HEATERS' HELPERS,
DOUBLERS,
ROUGHERS,
AND CATCHERS.
ADDRESS A D 21, TRIBUNE.

WANTED—MALE HELP.
Professions and Trades.

THE
C., B. & Q. R. R.
Will employ for desirable and permanent positions at points in Illinois, Wisconsin, Iowa, Missouri, and Nebraska, machinists, boilermakers, blacksmiths, and sheet metal works, 70 cents per hour.
Helpers for these crafts—47 cents per hour.
Passenger car repairers and inspectors—70 cents per hour.
Freight car repairers and inspectors, 63 cents per hour.
To replace men on strike against decision of the United States Railroad Labor Board.
Transportation, board, and lodging free.
If you want employment on a dependable Western railroad, by all means call or write before completing your plans.
Apply
Employment Department,
C., B. & Q. R. R.,
Room 206,
547 W. Jackson-blvd.

THE SOO LINE
wants
MECHANICS and HELPERS.
U. S. R. R. B. Labor Board rates and overtime rule.
Free board and lodging.
Apply
18 S. Canal-st., or
112 W. Adams-st., Rm. 707.

TELEPHONE DESIGNER
or engineer, experienced on Radio Headsets. Apply by letter only. General Radio Equip't Mfg. Co., 1145 Diversey-pkwy.

WANTED—BY THE CHESAPEAKE AND OHIO RAILWAY COMPANY FOLLOWING RAILROAD MECHANICS AND HELPERS AT THE RATES OF PAY ESTABLISHED BY THE UNITED STATES RAILROAD LABOR BOARD: 70 CENTS PER HOUR—MACHINISTS, BOILERMAKERS, BLACKSMITHS, SHEET METAL WORKERS, ELECTRICAL WORKERS, AND PASSENGER CAR REPAIRERS. 68 CTS. PER HOUR—FREIGHT CAR REPAIRERS. 47 CTS. PER HOUR—HELPERS IN ALL TRADES.
IN ACCORDANCE WITH RESOLUTIONS ISSUED BY THE UNITED STATES RAILROAD LABOR BOARD JULY 8D, AND APPROVED BY PRESIDENT IN HIS PROCLAMATION OF JULY 11TH, NEW MEN ACCEPTING EMPLOYMENT ARE WITHIN THEIR RIGHTS AND ARE NOT STRIKEBREAKERS, AND HAVE THE MORAL AS WELL AS LEGAL RIGHT TO ENGAGE IN RAILROAD SERVICE, AND WILL HAVE PROTECTION OF EVERY BRANCH OF GOVERNMENT, BOTH STATE AND NATIONAL.
APPLY AT
NEWPORT NEWS, VA.
RICHMOND, VA.
CLIFTON FORGE, VA.
HINTON, W. VA.
HUNTINGTON, W. VA.
RUSSELL, KY.
COVINGTON, KY.
PERU, IND.
FREE TRANSPORTATION WILL BE FURNISHED WHERE NECESSARY.
JNO. R. GOULD,
SUPT. MOTIVE POWER,
RICHMOND, VIRGINIA.

WANTED
BY THE
BALTIMORE & OHIO
RAILROAD COMPANY
and
THE BALTIMORE & OHIO CHICAGO TERMINAL CO.,
the following Railroad Mechanics and Helpers:
Rate 70c per hour:
Machinists. Boiler Makers, Blacksmiths, Sheet Metal Workers, Electrical Workers.
Rate 47c per hour:
Machinist Helpers, Boiler Maker Helpers, Blacksmith Helpers, Sheet Metal Worker Helpers, Electrical Worker Helpers, Car Men Helpers.
Rate 70c per hour:
Passenger Car Repairers and Inspectors.
Rate 63c per hour:
Freight Car Repairers and Inspectors.
Men who have had some experience in mechanical work, also young men for helpers, to be placed under instructions, will be advanced to positions carrying higher rates of pay as they become efficient.
In accordance with resolutions issued by the United States Labor Board July 3d, new men accepting employment are within their rights and are not strikebreakers, and have the moral as well as legal right to engage in railroad service, and will have protection of every branch of government, both State and National.
Apply to
ROOM 218, 2D FLOOR,
GRAND CENTRAL STATION,
WELLS & HARRISON-STS.

WANTED—COFFE ROASTer; good position for A1 man. Address A B 221, Tribune.

WANTED—MALE HELP.
Professions and Trades.

WANTED
BY THE
C., M. & ST. P. RY.
MECHANICS
AND
HELPERS
for permanent positions.
Machinists, Boilermakers, Blacksmiths, Sheet Metal Workers, Electricians.
70C AN HOUR.
Machinists' Helpers, Boilermakers' Helpers, Blacksmith Helpers, Sheet Metal Workers' Helpers, Electricians' Helpers.
47C AN HOUR.
Passenger Car Repairers and Inspectors.
70C AN HOUR.
Freight Car Repairers and Inspectors.
63C AN HOUR.
To replace men who are on strike against the decision of United States Railroad Labor Board.
Special attention will be given to training of young men, with or without experience in mechanical work.
Apply
C., M. & ST. P. RY.
EMPLOYMENT DEPARTM'T,
80 E. Jackson-blvd.,
Room 221,
or in person to any Master Mechanic or Supervisor at any point.

13933.

WANTED
RAILROAD MACHINISTS,
BOILERMAKERS,
CAR REPAIRERS,
AND CAR INSPECTORS,
FOR SERVICE AT PLACES OUTSIDE OF CHICAGO TERRITORY ON MICHIGAN CENTRAL RAILROAD.
GOOD CONDITIONS AND STEADY EMPLOYMENT.
COME EARLY AND SIGN UP AND
ESTABLISH YOURSELF ON SENIORITY LIST,
SO YOU WILL INSURE YOURSELF GOOD JOBS and STEADY EMPLOYMENT,
WITH PRIVILEGES FOR YOURSELF AND FAMILY.
APPLY ROOM 405,
120 E. SOUTH WATER-ST.,
OR 937 S. STATE-ST.,
7:30 A. M. TO 5:30 P. M.
MICHIGAN CENTRAL RAILROAD.

WANTED—BY
American Refrigerator Transit Company.
Car Repair Men, Inspectors, Piece Work Checkers, Steel Workers, Painters, Machinists, Blacksmiths, Carpenters, Steel Metal Workers, and Common Laborers. Seniority commences from the date entering our service.
APPLY A. R. T. CO.,
809 McKinlock Bldg., Chicago.
at Repair Tracks, 75th and

WANTED
By WABASH RAILWAY CO.
Machinists,
Boilermakers,
Blacksmiths,
Pipefitters,
and their helpers,
Roundhouse laborers,
Car repairers.
Good wages; steady work.
Board and sanitary housing free.
Apply R. 231 Dearborn Sta.

WANTED
DESIGNING ENGINEER
Experienced in concrete and steel building design. State age, salary, former experience, and date available. Address A D 10, Tribune.

WOOD TURNER — STEADY WORK AND good pay. Apply at 747 S. Winchester-av.

Pharmacists.
PHARMACIST—YOUNG REGISTERED; assistant registered. State and Oak-sts.

REGISTERED PHARMACIST — OR REGISTered assistant, at once. Chicago Central Drug, 6349 W. Chicago-av., Austin 6044.

REGISTERED PHARMACIST—7646 GREEN wood-av., Rogers Park 6068.

YOUNG MAN—FOR SODA FOUNTAIN; experienced, assistant preferred; call mornings. Pines Pharmacy, 1501 N. Clark.

Farms and Garden Help.
MAN AND WIFE — MIDDLE AGED, TO work on small farm, nr. Chicago. Must be free for particulars see Mr. Duffy, 5455 W. 51st-st.

Salesmen. Solicitors. Etc.
SALESMEN — BIGGEST 100 A DAY. $60 sailor ever offered. See it. Mack & Wise, 33 W. Jackson-blvd.

SALESMEN—INSURANCE STOCK, NOW ON, assisting under Illinois permit. Suite 818, 5 S. Clinton.

WANTED—MALE HELP.

Professions and Trades.

WANTED BY THE BALTIMORE & OHIO RAILROAD COMPANY.

Men having experience in the following supervising positions:

Erecting Shop Foreman,
Machine Shop Foreman,
Boiler Foreman,
Blacksmith Foreman,
Electric Foreman,
Engine House Foreman,
Steel Car Foreman,
Wooden Car Foreman,
Pipe and Steam Fitter Foreman,
Tin and Sheet Metal Foreman,
Painter Foreman,
Air Brake Foreman,
Foreman Car Inspectors,
Asst. Foreman and Gang Leaders for above various crafts.

Address communications to Chief of Motive Power and Equipment, Baltimore & Ohio R. R. Co., Room 710 B. & O. Building, Baltimore, Md.
GIVE PAST EXPERIENCE.

WANTED BY M., K. & T. LINES IN MISSOURI, KANSAS, OKLAHOMA, AND TEXAS.

MACHINISTS,
BOILER MAKERS,
BLACKSMITHS,
ELECTRICIANS,
SHEET METAL WORKERS,
CAR MEN.

Experienced mechanics of all kinds wanted for permanent positions.

Men now entering the service will be protected in their seniority rights thus acquired and assured permanent positions where qualified to perform the work of their class.

Wages, rules, and working conditions are those made and ordered by the United States Railroad Labor Board.

Free board and transportation, adequate protection, and good living conditions afforded.

APPLY ROOM 5, GRACE HOTEL, OR H. E. KINNEY, 40 S. CANAL-ST.

Salesmen, Solicitors, Etc.

ATTENTION, SALESMEN. Experienced salesmen looking for a permanent connection who are interested in earnings of $200 to $300 a month. The largest firm of the kind in the world has openings in their sales department. Men selected will be given practical sales training in the field fitting them for our work. Drawing account arranged. Call sales office—see MR. OGILVIE, 8 S. Dearborn-st.

Assistant Salesmanager. In real estate office, with car; also want some Sunday salesmen. See the old reliable firm in Wilmette. PAUL SCHROEDER & CO.

Automobile Salesmen. CHARLES LANGE & BROS. CO. Buick Distributors. Spaulding 0254. 2625 Milwaukee-av.

AUTO TRAVELERS. Let us pay your touring expenses; you can earn $10 a day wherever you go; let us show you how at no cost to you. AUTO RECORDER, 1606 S. Michigan.

BOOK SALESMEN. New proposition, all territories; only high class men with appearance, ability and confidence to interview well connected business and professional men considered. De Luxe Edition, Loose Leaf and Research Service. Unusual indorsements. Handsomest stretcher you have ever worked with. Interviews by appointment only. Ph. Ralph S. Hill, Room 1007 Hotel La Salle.

DRIVER AND SOLICITOR — IN A DYE AND cleaning establishment. 7950 So. Chicago-av. South Shore 7097.

DISTRIBUTOR WANTED for state of Indiana; must be producer and carry some stock; livest proposition known in the specialty world; live wire can make good money; sales are going over big in every territory we have opened; Ill., Wis., and Ohio territory already closed; others going fast; act quick; give phone. Address F 494, Tribune.

MAN. I am looking for a particular type of man, 28 years of age or over, and who is inherently honest, who can faithfully represent an organization of national reputation and record. Regardless of your present occupation, you may be the type of man I can place in a position to earn not less than $5,000 per year. If you cannot call immediately, write for appointment, 10 a. m. to 5 p. m. MR. PATTERSON, 15th Floor, 220 S. State.

MAN — EXPERIENCED, FAMILIAR WITH selling mill supplies, carbon brushes, for Chicago and surrounding towns. Give age, whether single or married, references, and salary desired. Address H B 599, Tribune.

MAN—YOUNG, NEAT APPEARING, FOR sales work; experience not essential; good pay from start. Apply 828 W. 79th-st., 2 to 5 p. m. only.

MEN. We will put to work a few energetic men, 25 to 40 years of age, who have had some selling experience, at $4 per day and commission which places no limit on your pay check. Our subdivision and building plan cannot be equalled in Chicago. Interviews, 9:30 to 12:30 p. m. A. W. RHAMSTINE, Rm. 409, 117 N. Dearborn-st.

MEN—LARGE NEW YORK CONCERN HAS opening in local branch for 2 ambitious men desirous of learning salesmanship and making permanent connections; must be satisfied with $30 per week at start. Room 844, 127 N. Dearborn-st.

MEN—ATTENTION—CONCESSION MEN—AN absolutely new gents' garter. The quickest turnover on the market. Exclusive state rights given on contract. Address Box 619, La Crosse, Wis.

NOUGAT CREAM. Salesmen—To sell manufacturing confectioners, nougat cream, caramel paste, and complete line of raw materials; need experienced man, who can take complete charge of city; big opportunity. Address A B 495, Tribune.

PAINT SALESMEN — EXPERIENCED, TO sell paint and wallpaper trade in Wisconsin, Indiana, Illinois, and Kentucky. Colonial Works, 307 Chamber of Commerce Bldg.

Real Estate Salesman. Good opportunity to make money. Large Rogers Park concern. Best stand in park. Wants live wires who want to work and look for future. Call Rogers Pk. 0950 for appointment.

REAL ESTATE. President N. W. side office has excellent opening for thoroughly experienced man; very attractive proposition to offer man of ability. Address A C 242, Tribune.

SALESMEN—TO SELL ELECTRIC NOVELTY from house to house; large comm. paid daily; give ph. Address A B 222, Tribune.

WANTED—MALE HELP.

Salesmen, Solicitors, Etc.

SALESMAN WANTED. An experienced steel salesman for an Illinois territory, selling steel products, such as bars, shapes, plates, sheets, pipe, tubes and machine shop supplies out of warehouse at St. Louis. It is absolutely necessary that applicant be thoroughly familiar with these lines and have had experience in selling these products. This is a good position for the right man. BECK & CORBITT IRON CO., St. Louis, Mo.

SALESMEN. Our general advertising has created a demand for our publication that our present sales force is unable to handle. We are therefore looking for a few good book salesmen of ability and action. We are paying our present salesmen $75 to $200 in commissions per week; leads furnished. See Mr. Wallace Friday or Saturday, LaSalle Hotel.

SALESMAN. ACQUAINTED WITH THE RETAIL MEAT TRADE OF CHICAGO, TO SELL LIVE AND DRESSED POULTRY AND A LINE OF COOKED MEAT SPECIALTIES DIRECT FROM SMALL COUNTRY SHOP. A GOOD OPENING FOR AN HONEST, SOBER, INDUSTRIOUS MAN. NONE OTHER CONSIDERED. GIVE FULL PARTICULARS OF YOURSELF IN FIRST LETTER. ADDRESS L F 114, TRIBUNE.

SALESMEN—THE OLD COLONY LIFE Insurance Company insures man, woman and child from ages 2 to 60 inclusive, under annual premium policies, participating and non-participating, thereby providing a wider field and an increased opportunity to the life insurance salesman. Substandard contracts for impaired risks bring rejections down to a very small percentage. Gentlemen desiring to enter the life insurance business please address or call up John Swenie, City Manager, 166 W. Jackson-blvd., 11th floor. Telephone Harrison 1055.

SALESMAN—ONE OF THE LARGEST AND best stove manufacturers has a permanent position for a good salesman in the state of Iowa. Experience in the stove business is not necessary if you are capable and a producer. We offer the right man a life position with earning possibilities way above the average. Salary and commission. Give full information in your reply. Address A D 18, Tribune.

SALESMAN—I HAVE A POSITION FOR A man who can put forth some real effort every day in the week; he must have clean character and fair education, as well as good personality and common sense. This is a life position, with immediate big earnings, and I do not want a job hunter. Prefer married man over 30 who lives in Chicago. Give phone. Address H K 454, Tribune.

SALESMAN—FURNITURE, WITH HIGH standing and wide city acquaintance; exclusive patent bed and hammock line of exceptional merit. Wonderful opportunity for high grade man. Call Room 1106 Sherman Hotel.

SALESMEN now selling ladies' wear to take line of undergarments, bloomers, etc. Resident or traveling; high class line; priced right; prompt deliveries. Only experienced men with ability considered. Fall line ready. State references and what line you now represent. Address A B 110, Tribune.

SALESMAN — OF MORE THAN AVERAGE ability wanted; if you can approach business men and intelligently present facts, keeping in mind our proposition requires no coloring or misrepresentation, you are the man we want; we require above qualifications and verified references. Commission basis, drawing account, if you can qualify. 590 Old Colony Bldg., 407 So. Dearborn.

SALESMAN — A WELL RATED ILLINOIS firm desires to increase by two its Chicago force; the business is established and growing. The men selected must be able to stand prosperity; previous selling experience is not essential, as ours is not a technical line; confidential; give phone in reply. Address H K 478, Tribune.

SALESMEN—2; I CAN GIVE YOU PERMANence, plenty of money, executive work that will sharpen your faculties, develop your judgment, and give you an opportunity to edge in further if you please me enough. I need 2 of you. You can consider yourself set if we get together; give phone number in reply. Address H K 500, Tribune.

SALESMAN — TO SELL BUNGALOWS, houses, and flat buildings in every part of Chicago; can make $5,000 to $10,000 a year; men who produce within the first 30 days will be put on a drawing account of $3,600 a year. Don't waste your time calling unless you can prove production. Room 209, 5 N. La Salle-st.

SALESMEN—CITY; HIGH CLASS, CALLING on well rated concerns, desired by manufacturer of ladies' silk underwear of quality and distinction. Commission basis. No objection to non-conflicting side line. Write, stating references and full particulars. Address H K 341, Tribune.

SALESMEN—FOR CHICAGO AND SUBURBS. Also Whiting, Gary, and E. Chicago, to handle beaut. design all illuminum combination auto stop and tail light signal; have beauty, simplicity, and durability; low price; live wires, communicate at once. Address X B 219, Tribune.

SALESMAN—UNDER 30 YEARS, FOR well known house in office equipment business; permanent city territory for man with initiative and capacity for detail; write fully stating age, experience, salary, telephone; references confidential until after interview. Address H K 600, Tribune.

SALESMEN—WE HAVE A FEW OPENINGS for good steady men; attractive outdoor work, calling on established trade, selling nationally known necessity; $30 salary and comm. to start. Apply 3444 Southport-av., Rm. 3, 4654 Grand-blvd., Rm. 26, 4 N. Cicero-av.

SALESMEN—HIGH CLASS MEN, 40 TO 50 years of age; new product; big money for the hustlers. Write giving experience, address, and telephone number. Address F 506, Tribune.

SALESMEN—REAL ESTATE, FOR THOSE who have confidence in their ability to sell Lincoln Park District real estate. Our office offers an exceptional opportunity for high grade men. For interview call Diversey 8120.

SALESMAN—CAN USE ONE MORE MAN for North Side; 3 for South Side on widely advertised product; commission basis, but good money. See Mr. Long. The Smack Co., 641 Orleans-st., between 10 and 12.

SALESMAN—GENTILE, SINGLE, TO TRAVel Illinois with manager and learn selling; expenses advanced; ready to leave city now; good opportunity for worker. See MR. HAMNER, Ohio Bldg., 509 S. Wabash, 4th floor.

SALESMEN—FIRST CLASS, TO SELL REtail dealers; liberal commissions; Chicago territory; best radio loud speaker on the market; reference required. THE AUTOVOIX CO., 1006 Fidelity Bldg., Baltimore, Md.

SALESMEN — FLAVORING EXTRACT, TO retail grocers; only men with some experience; strict but liberal commission basis; nationally advertised and well established line. Apply 1446 S. Canal-st. Canal 0615.

SALESMEN—B. W. KNITTING MILLS, TO sell women's guar. silk spring needle hose; workers guar. $10 daily. Apply C. J. HUSTON, 1123 Republic Bldg., 9 to 12.

SALESMAN—WHO IS WILLING TO WORK can be assured of substantial drawing account; not books of stocks, but a real proposition. Call 115 S. Dearborn-st., Rm. 1019.

SALESMAN — FOR NEBRASKA TERRITORY; Whitman's chocolates; established trade; excellent opportunity; give full particulars. Address A B 504, Tribune.

SALESMEN—3 YOUNG MEN THAT ARE hustlers, to travel and advertise with manager; must be able to leave city at once. See Mr. Eggleston, Room 400, 509 S. Wabash.

SALESMEN—3 JUNIOR, $60-$65 WEEK; consumer leads; married and under 38 yrs.; h. s. or college ed. pfd.; permanency and adv. for hustler. Rm. 302, 6 W. Randolph.

SALESMAN—WHO IS THOROUGHLY FAmiliar with retail plumbers, steam fitters, heating contractors in the city of Chicago; salary and commission. Ph. Harrison 6147.

SALESMEN—IF YOU ARE ANXIOUS TO connect with a live wire proposition see us. Liberal commission and bonus. Gibson, Sykes & Fowler, 32 S. Wabash.

SALESMEN—FOR NATIONALLY ADVERtised specialty; salary and commission; splendid future for producer. CLEMENTS MFG. CO., 609 Fulton-st.

SALESMEN—2 EXPERIENCED WELL RECommended specialty salesmen for permanent city work; salary or commission. Call 4 p. m., Rm. 713, 160 N. Wells.

SALESMEN—ALL OR PART TIME; NEW auto accessory; every Ford is sure, live prospect; position pays $72 per week on average 3 sales per day. 2128 S. Michigan.

SALESMEN — TO TAKE ORDERS; POSItions pay $32 a week on average of four orders daily; experience not necessary. Room 600, 443 S. Dearborn.

SALESMEN—YOUNG POLISH SPEAKING men for high class proposition; must be American born; good pay. Call at Room 4, 4658 Grand-blvd., at once.

SALESMEN — CATHOLIC; EXPERIENCED; new proposition; also crew mgrs.; North and South Side; handle 3 or 4 men from your home. Address H O 182, Tribune.

SALESMEN — 2 NEAT APPEARING AGgressive young men for local sales force large N. Y. concern, satisfied with $35 wk. to start. Rm. 844, 127 N. Dearborn-st.

SALESMEN—EXPERIENCED, CAPABLE, TO sell Ford cars; excellent territory just outside Chicago; exceptional opportunity to earn good commission. Address K B 563, Tribune.

SALESMEN—MAKE $100 WEEKLY; FULL time or evenings; absolute leads supplied. R. 17, 106 N. La Salle. Main 2533.

SALESMAN — EXP. SELLING LEATHER belting. Address F 342, Tribune.

SALESMAN—EXPERIENCED, FOR RETAIL lumber yard. Address H T 465, Tribune.

WANTED—MALE HELP.

Salesmen, Solicitors, Etc.

SALESMEN. Oldest manufacturer in line wants a few high grade salesmen at once; big prospects for fall business; contract for territory; several states open now; can use a few men in Chicago and adjoining territory. We furnish you leads; $100 and up per order for you, straight commission, promptly paid. Call today from 10 until 2. Ask for Mr. Parr. C. CRETORS & CO., 620 W. 22d-st.

SALESMAN. TELEPHONE ROOM MGR. Opportunity to connect with firm 37 years in business. Applicant must possess following qualifications: must have successfully managed stock phone room and have record to prove same; must be one who believes that everything is possible; aggressive and absolutely dependable in every respect; if you do not possess the above qualifications please do not answer as your application will receive no consideration; good salary and commission. Address K M 225, Tribune.

SALES MANAGERS, SALESMEN, SALES DIRECTORS. Join America's Greatest Selling Organization. Proven ability will quickly be promoted here. Beautiful offices. Best of co-operation. New literature. Motion pictures and lectures to help you sell. The talk of the Universe. G. FRANK CROISSANT. Suite 1601, 116 S. Michigan-av.

SALESMEN. 2 for Michigan and 2 for Wisconsin territory; selling bulk gear greases to dealers, garages, etc. Ours is a nationally advertised product of merit. Only real merchandisers with proven record who have selling punch will be interviewed. Others do not apply; give full particulars in first letter; compensation commensurate with service rendered. Address C. A. GALLAGHER, P. O. Box 790, Chicago.

SALESMEN—IF YOU HAVE A MOTHER OR sister to support, if you want to get married, or if for any other reason you wish to increase your income by doing a man's work for a man's pay, with exceptional opportunity for an assured future. See MR. HEINZE before 10 a. m., 62 E. Monroe-st.

SALESMEN—THE LEADING MANUFACturer of a high class specialty appliance nationally known is reorganizing and developing its sales force; have openings for a number of men; sales experience an advantage, but not absolutely necessary, as we give sales training at our factory; salary and commission and promotion assured for men who succeed. Call between 10 and 11:30 and 2:30 and 4. Apply American Ironing Machine Co., 844 W. Adams.

SALESMEN. Have opening for 3 men, who are not afraid to work, willing to go out and hustle, and are able to present a real proposition to the public in the right way. To the right men will pay $4 per day and liberal commission. Room 409, 117 N. Dearborn-st. W. N. NEWLAND.

SALESMAN—WE WANT A REAL GO-GETter, high pressure salesman who can close prospects quickly and with dispatch after prospect is already lined up and in our plant; this is not stock or bond, but prefer man with high class records in stock or specialty field; most exceptional earnings for right man. Call Superior 6361.

SALESMEN. Electrical Supplies. With est. trade in Wisconsin. Salary and bonus; old line house. Address A B 530, Tribune.

SALESMEN. 3 good men that can sell and show results. A very good proposition to right parties; not real estate or insurance. Call at Room 509, 117 N. Dearborn, ask for Mr. Stevens.

SALESMEN—A LARGE EASTERN CLASS pin and ring manufacturer wishes to get in touch with class pin salesmen experienced in selling to high school classes; give full particulars in first letter. Address A D 3, Tribune.

SALESMEN—AMBITIOUS, FOR POSITION of trust; willing to work for promotion; must be over 25 years of age; previous experience unessential. Apply bet. 10 a. m. and 4 p. m., Rm. 856 1st Nat'l Bank Bldg. Ask for Mr. Pater.

SALESMAN — UNUSUAL OPPORTUNITY for real estate bond salesman with established clientele; old established firm; liberal proposition. Call Room 304, 105 W. Monroe.

SALESMAN—REAL ESTATE AT ONCE, IN live N. S. office; must be live wire; better than average commission proposition; experienced trader pref. Address O Y 488, Tribune.

SALESMAN—A VERY DESIRABLE CONnection for a young man who has a good record for honesty and industry. Address A C 522, Tribune.

SALESMEN—CATHOLIC, CITY AND ROAD. New proposition. Exceptional opportunity for producers. Comm., bonus and R. R. fare paid. 8 to 9:30. Rm. 220, 184 W. Randolph.

SALESMEN—YOUNG, FOR CITY; EXPERIence not necessary; salary and commission. Good future for workers. 1706 Foster-av.

SALESMEN—TELEPHONE; LIVE PROPOsition; commission basis. 1514 First National Bank Bldg.

SALESMEN—BEST SELLING HIGH CLASS vacuum cleaner; extra good proposition to works. Refs. 8 S. Dearborn, R. 718.

SALESMAN—EXP. SELLING MFRS REP. out of town house, novel window display sign. R. 610, 186 N. La Salle.

SHOE SALESMEN. We have openings for several high class experienced retail shoe salesmen [shoe store managers preferred], who are seeking opportunity for traveling position. Remuneration covers good salary, commission, bonus and expenses; in fact your own individual efforts are the answer to your pay check each week. Producers with proven clean cut record are assured of rapid advancement with an old established and nationally advertised mfg. concern. State age, experience, references, nationality and salary expected. Address H J 507, Tribune.

SOLICITORS—FOR LOOP BANK; DIGNIfied work; liberal commissions; drawing account; experience unnecessary. Room 501, 25 No. Dearborn-st.

SOLICITOR—A1, HIGH GRADE ACCOUNT.; sal. and comm. Address H J 242, Tribune.

THE GREATEST real estate snap since the beginning of time, is what a U. S. senator terms it. Address F 495, Tribune.

Wanted—Sales Manager. Must know the real estate subdivision business and how to handle paid solicitors. A liberal drawing account with big overhead will be given to the one who can qualify. This is a regular job. F. D. QUIN, 117 N. Dearborn-st.

THREE SNAPPY Salesmen who are desirous of getting in on a big money making proposition for the next four months, right here in the city, step up and listen. Remember, boys, this will set you pretty for the winter. See Sales Director, Suite 1016, 36 S. State-st.

3 HIGH POWERED CALCULATING MAchine checkers or cash register salesmen, who are result getters, for special work; big pay to right men; no kids or job seekers wanted; give phone number in reply. Address H K 484, Tribune.

Miscellaneous.

PACKER AND ASSISTANT SHIPPING clerk—Experienced in wholesale dry goods line; give age and sal. expected. Address A B 543, Tribune.

COLLECTORS — CATHOLIC, CONGENIAL, steady employment, paying salary, commission and bonus. Call before 10 and after 4. Room 905, 5 S. Wells-st.

JANITOR — UNION, FOR HIGH GRADE 21 apartment bldg., S. Side. Must have best of references. J. L. & L. F. Harris, 110 S. Dearborn.

HOUSE MAN—ALL AROUND HANDY MAN, white, married; apt. hotel; N. S.; wife to do some maid work. Ph. Diversey 5610.

HOUSE MAN—N. S. APT. HOTEL, HANDY with tools, some decorating. Address H J 485, Tribune.

ICE HANDLERS—EXPERIENCED. CALL C. B. & Q. R. R. ice house, 5300 W. 26th-st., or phone Canal 4060, Local 113.

JANITOR—THEATER; WHITE; NEAT APpearing. Call evenings, EASTERLY THEATER, 2768 Lincoln.

MEN—TO WORK ON TELEPHONE EVEnings; salary. McCormack-Black & Co., 357 Conway Bldg.

MAN—STRONG, YOUNG, NOT AFRAID OF work, for all round laboring work. Foell Supply Co., corner 33d-pl. and Archer-av.

LABORERS—FOR DAY AND NIGHT WORK; steel warehouse. Apply Supt., A. M. CASTLE CO., 1300 N. Branch, at Division.

NIGHT JANITOR—APPLY EMPLOYMENT Dept., HIBBARD, SPENCER & BARTLETT & CO., 303 N. State.

COOK—FILIPINO, FOR BACHELOR APARTment; must be very fine cook. Address B 245, Tribune.

MEN—SEVERAL YOUNG MEN TO START work in wholesale dry goods house. Apply Kalven & Stern, 321 W. Adams.

VACUUM MAN—APPLY HOUSEKEEPER, Shorecrest Hotel, 420 Wrightwood-av.

HOUSE OFFICER—NIGHT WORK, ELDERly single gentleman. Lexington Hotel.

MAN—AMERICAN, FOR STEADY WORK in factory; age 35-40. 2433 S. Robey-st.

CHECK ROOM EMPLOYE—YOUNG MAN. Apply Apollo Theater.

PORTER— 2330 Indiana-av., rear.

WATCHMAN — FOR SPECIAL WORK. Apply Rm. 1201 City Hall Square Bldg.

FOLDERS, INSERTERS—15C PER MOVE; long job. Loop Printing Co., 305 N. Wells.

WANTED—MALE HELP.

Miscellaneous.

MEN, 17 to 30, for big railroad, ambitious to learn rules and telegraphy; also one stenographer; $25 per week to start; give details, phone, etc. Address H P 321, Tribune.

FURNITURE PACKERS. Apply at once 1406 Indiana-av. Ask for Mr. O'Brien. ROTHSCHILD & COMPANY, 1406 Indiana-av.

HARDWARE MAN. Experienced man for retail stock; steady position. L. KLEIN, Halsted, 14th, and Liberty.

GUARDS—30, Experienced, reliable, for protection of property. 8 hour shift, good wages, overtime; ex-service men preferred. 234 W. Randolph, 2d floor. Ph. Main 1990.

PACKERS. Experienced on auto accessories or hardware. THE BETTER TIRES CO., Michigan and 18th-st.

COOK — EXPERIENCED COOK FOR TEMporary position during vacation period in private club of large organization. Must be man willing to do his own housework as well as cooking. Apply 431 N. Michigan-av., and ask for MR. HINTERSDORF.

MAN—AROUND 35 YEARS, FOR FIREMAN, low pressure boiler in conjunction with other work; must be steady and trustworthy; none other need apply; state age, give references and salary expected. Address H O 185, Tribune.

WANTED—MEN, willing to do as told. Prefer men over 35 yrs. old. Call Thursday, 9 a. m. to 5 p. m., 29 S. La Salle-st., Room 348. Ask for MR. REYNOLDS.

PACKERS experienced in packing millinery; good salary; permanent positions. 178-184 N. Michigan-av.

MAN—YOUNG, 16 OR 17, TO ASSIST IN general nice work; good chance to graduate into something worth while. Mr. Allen. SEWELL-CLAPP ENVELOPES. 4201 Belmont-av.

TEACHERS, HIGH SCHOOL, COLLEGE men, etc.—Do well with or without experience; all time or part time, and employ others at congenial outside work. Call before 10 or after 4. Room 410, 333 S. Dearborn.

MAN, UNDER 35, for sales promotion; satisfied with $100 month to start. We train inexperienced men. 644 State-Lake Bldg., 9 to 11.

COLLECTORS — FOR CITY AND OUT OF town; steady position; transportation paid on out of town routes; bond required. Call between 9 and 10:30, Rm. 700, 431 S. Dearborn.

MEN—[3], YOUNG, AGE 21 TO 26; $90 TO $105 to start; permanent and a future for live material. Call bet. 9 and 11 a. m. and to 4 p. m. MR. SMITH, Rm. 715, 431 S. Dearborn.

MAN—YOUNG; GOOD HABITS AND CHARacter for domestic duties in bachelor apt.; previous experience not essential; give ph. number and references in reply. Address 598, Tribune.

MESSENGER—MIDDLE AGED MAN, LIVing on North or Northwest Side; give age, experience, salary expected and telephone number. Address H P 331, Tribune.

COLLECTORS — WITH OR WITHOUT EXperience, to collect monthly magazine accounts; permanent work for hustlers; must furnish bond. 844, 127 N. Dearborn-st.

PORTER — EXPERIENCED, WITH A1 references; one with several years' experience desired. Ederheimer Stein Co., 1911 W. Roosevelt-rd.

MEN AND WOMEN—PART TIME EMPLOYment; high class proposition; liberal remuneration; will not interfere with your present work. Address H K 489, Tribune.

Help Wanted with Investment.

WONDERFUL PROPOSITION FOR CLEAN cut man, thoroughly exp. in all branches of cut, trim and make to manage and invest, about $3,000 for one-third interest with business men whose reputation is known; no rent to pay; now the largest tailoring company in the loop; must be a live wire; state age and exper. Address D 206, Tribune.

Employment Agencies.

CONSOLIDATED AGENCIES

INCOME TAX ACCOUNTANT	$275
BOOKKEEPER, bldg. material exper.	$150
INSTALLMENT CREDIT MAN, able to use typewriter; small office	$150
ASSISTANT TO OFFICE MANAGER; must have some cost experience	$125
COLLECTOR, run Ford car	$110
5 LEDGER CLERKS, trial balance	$100
3 SHIPPING CLERKS, Loop and South Side; A1 firms	$75-$100
TYPIST-OFFICE CLERK, Loop	$85
20 GENERAL OFFICE CLERKS, for Loop banks, brokerage and mercantile houses; must be well educated; A1 references; salaries to start	$65-$100

Consolidated Agencies, Suite 500, 110 S. Dearborn-st. Suite 201, 1046 Wilson-av. Same positions at both offices.

ENGINEER—COUNT. NO LIC. $100, B.-R.			
Buffer & Pol.	90c	Auto Washers	$30
Elec. Helper	$18	Garage Helpers	$25
Fireman	$25 & B.	Auto. Mechs.	80c
Engine Helper	$24	Mech. Helper	60c
Tool & Die	80c	Fact. Checker	$20
Bench Filers	60c	Theater Janitor	$28
Punch Press	$22	Packer	$25
Hand Screw	55c	Handy Helpers	$24
Cook-Lunch	$40	Club porter	$75, b.-r.
Cook, 2d	$35	Hosp. Jan.	$60, b.-r.
Learn Cook	$18 & B.	Club Watch.	$75, b.-r.
Cook Helper	$60, B-R.	Hotel Clerk	$100
Waiter, c'try, $65, b.-r.		Bus Boy, 6 days	$18

BUSCH AGENCY, 157 W. Randolph.

BOOKKEEPER	$150 MO.
Bookkeeper	$130 mo.
Ledger Clk.	110 mo.
Stenographer, small office	90 mo.
3 Stock Clerks	95 mo.
4 Order Packers	90 mo.
5 Junior Clerks	85 mo.
10 Office Boys	50 mo.

COONEY-RYAN AGENCY, Suite 1202, 20 E. Jackson-blvd. Wab. 7421.

CR. OLLECTION MGR.	$150
Clerk, Acct. Dept.	$100-110
Clerk, age 25, Checker	100
Stenog., Travel	Meals and 118
University Man, no exp.	$80-85
Clerk, 1 yr. exp., H. S.	75
Boys, age 16, Gentile	$50-65
Typist-Clerk	75

ASSOCIATED SERVICE, Room 212 Tacoma Bldg., 5 N. La Salle.

Salesmen Needed—Exp. in the Following Lines: Millwork and Material; Dental Supplies; Metal Office Furniture; Food Products; Fresh and Canned Meats; and Electrical Specialties. These positions now open carry salaries averaging from $35 week to $300 month. CONSOLIDATED AGENCIES, Suite 500, 110 S. Dearborn-st.

1 WEEK'S SALARY ONLY.

BOOKKEEPER AND OFFICE DETAIL EXPERT	$30.00
STENOGRAPHER, LOOP, ADVANCEMENT	$30.00
2 BOYS, LOOP, MAIL AND FILING	$15.00

AMERICAN VOCATIONAL EXCH., 218 S. WABASH-AV. ROOM 740.

BOOKKEEPER, LOOP	$110
Bookkeeper, Mich.-av.	$30
Ledger Clerk, Mich.-av.	$23-$25
Bank Clerk, Junior, loop	$80-$100
Boys, loop office	$50
Boy, N. W. Side	$55-$60

Shay Employment Agency, CENTRAL 3716. 14 W. WASHINGTON.

ARCH. DFTSMN., $350; 14 BOYS, $12-$16; Biller, plumbing, $30; 14 Stenogs., $20-$35; Mill Biller, $75 wk.; Bank Men, $90-$110; Shipping, $23; Salesmen, dr. acct. and comm. C. O. SHEPHERD SERVICE, 451 Railway Exchange Bldg. Harr. 9596.

TECHNICAL POSITIONS—FOUNDED 30 YRS. Structural, Concrete and Mech Drfts. exp. $35-$50 wk. Bldg. Supt., Archts., exp. $50-$60 wk. Arch. Drfts., exp. $50-$75 wk. THE ENGINEERING AGENCY, INC., 53 W. Jackson-blvd.

C. P. A., $3,600; SUPT., $6,000; FOREMAN, $1,800, machine shop; Foreman, $2,500 tin shop; Copy Man $2,400; and a raft of wonderful openings Junior Clerks and Boys. No charge unless placed. 1 week's pay under $900. BUSINESS MEN'S CLEARING HOUSE, 614 Republic Bldg., State and Adams-sts.

MEN — FOR HOTELS, CLUBS, RESTAUrants, engine rooms, factories, stores and offices at good salaries. AT ANY OF OUR AGENCIES. LA SALLE, 166 N. LA SALLE. WASHINGTON, 175 W. WASHINGTON. MORRELL, 160 W. RANDOLPH.

COLORED PORTERS; JANITORS; PAINTers; 3 coal passers; maintenance men; packers; 10 boys, office or learn trades; married couple; electrician; mechanics, some experience; machinists' helpers. Apply all day. Amer. Co., 106 N. La Salle, R. 32.

BOOKKEEPER, $50 WK. FULL CHARGE SMALL OFFICE. CLERK, GEN. OFFICE WORK, $20. ALLIS AGENCY, 39 S. State-st.

2 CLERKS, GOOD AT FIGURES, S. S. $25-$30; OFFICE BOY, 16-18, attractive opp., loop $15. CORBOY SERVICE, 20 W. Jackson-blvd. Room 1108.

CHEMIST OR YOUNG METALLURGIST. $125-$150 mo. H. H. HARRISON & CO., 19 S. La Salle-st., Suite 807.

STENO. YOUNG MAN, RAILROAD OF. $125; Asst. bkr., age 21, good writer $90. KING'S AGENCY, 140 S. Dearborn-st.

TRUCKERS, PACKERS, STRONG MEN. EMP. Serv. Bur., 118 N. La Salle, R. 417.

TOOL LATHE, 75c; 10 TRUCKERS, $36; 8 hrs. Loop Agency, 160 N. Wells-st.

POSITIONS—MANY GOOD POSITIONS. SANGER SERVICE, 17 N. LA SALLE-ST.

WANTED—MALE HELP.

Employment Agencies.

O-B CERTIFIED POSITIONS. DURING CAR STRIKE INTERVIEWS WITH MANY OF THE FOLLOWING EMPLOYERS WILL BE ARRANGED AT THIS OFFICE.

MANAGER—Complaint dept. m. o. experience	$5,000 YR.
PRINTING PLANT SUPT.	$4,000 YR.
FRT. RATE CLERK	$150 MO.
ASST. COLLECTION MGR.	$150 MO.
CLAIM CORRESPONDENT	$130 MO.
INSURANCE ADJUSTER (casualty experience)	$125 MO.
TECHNICAL ENGINEER	$125 MO.
INSPECTOR—Machinery exp.	$175 MO.
STENOGRAPHER-JR. CLERK — (2): very good future	$90 MO.
JR. CLERK—Large Ins. Co.	$75 MO.
TYPIST-JR. CLERK	$60 MO.
JUNIOR CLERKS—Loop office of mfg. concern wants 5 young men, with or without experience, to train for higher positions. Start at	$60 to $75 MO.
OFFICE BOYS—(3): openings with bright future, loop office. Start at	$50 MO.
TRAFFIC MAN—Good education, able to handle correspondence	$150 MO.
SALES CORRESPONDENT—Some experience	$135 MO.
SECY.—Expert stenographer	$175 MO.
ELECTRICAL ENGINEER	$125 MO.
SALESMAN—Talking machine, N. S.	$125 MO.
BUILDING MATERIAL SALESMAN—City. Start at	$150 MO.

O-B SYSTEM, 38 E. Jackson-blvd. 3d fl., N.W.Cor. Wabash.

!!STRIKE!! while the iron is hot and let us place you in one of the many, many positions we have open right now. On account of the car strike we are exceedingly short of high grade men. Come downtown today sure and let us have you working by tomorrow morning. Here are a few that must be filled today.

Correspondent Dept. Mgr., M. O. exp.	$5,000 a yr.
10 Jr. Correspondents	$25 a wk.
Foreman and Cabinet Maker, furniture exp.	50 a wk.
Draftsman, plumbing exp.	60 a wk.
Shipping Clk., plumbing supply exp.	$35-45 a wk.
Automobile Mechanic	Fine salary
Automobile Mechanic's Helper	$18-20 a wk.
Male Steno., loop	$25 a wk.
Bkkpr., loop	35 a wk.
Asst. Bkpr. and Clk., loop	$100 a mo.

Besides many others. Why not let us, "the world's best employment service," place you with one of Chicago's best employers in a good paying position, as we have placed hundreds of others. If you don't see the position you are looking for listed here, we have it in our order box. Nothing to pay unless you actually accept a position. No registration fee. VOCATIONAL BUREAU, INC., Rm. 1126, 220 S. State-st.

SPECIAL TODAY!!! DON'T LET THE STRIKE STOP YOU. Every one of these positions must be filled immediately.

Office Mgr. and Sec'y-Steno.	$200 mo.
Credit Man	$200 mo.
Customers' Ledger Clk.	$25 wk.
Shop Order Clk.	$25 wk.
Steno.-Sec'y	$125 mo.
Stenographer, Sales Dept.	$130 mo.
Bank Clerk	$100 mo.
Order Dept. Head	$200 mo.
Order Chaser, Production Dept.	$25 wk.
Stock Record Clerk	$25 wk.
Office Clk., extra good at figures	$28 wk.
Asst. Bkkpg. Clerk, gentile pref.	$22 wk.
Typist and Clerk	$22 wk.
Office Clk., good at figures	$90 mo.
8 Office Clks., A1 firms	$75-$85 mo.
3 Junior Clks., A1 firms	$65 mo.
Steno.-Asst. to Sales Mgr., young man	$25 wk.
Several Office Boys	$50-$60 mo.

No charge in advance. All positions guaranteed. NO REGISTRATION FEE. GLADER AGENCY, 108 S. La Salle-st. Room 314.

POSITIONS OPEN AT THE "A. R. B." On account of this newspaper notifying the American Railway Bureau that the closing time for receiving ads would be 4 o'clock during the street car strike, the Bureau is unable to check up and ascertain just how many of it's positions have been filled. It is safe to estimate, however, that the "A. R. B." has more than 100 positions still unfilled at 4 o'clock Wednesday afternoon, for credit men, bookkeepers, accountants, stenographers, typists, civil engineers and draftsmen. Don't fail to call early Thursday morning for detail list of openings. Absolutely no charge unless you are placed in a satisfactory position, and no advance fee whatever. AMERICAN RY. BUREAU. 11 S. La Salle-st., Room 1131.

TRADE SCHOOLS.

BE AN AUTOMOBILE MAN. Our practical course in automobile mechanics and driving will prepare you for a steady job with good pay. Get out of the ranks of the unskilled workers with irregular employment and low pay. COURSES FROM $15 UP. Learn in the Big GREER SHOPS, where you get actual practice from the start. Successful graduates placed in good jobs without extra charge. Day and evening classes. It will pay you to investigate. Write, phone, or call for our FREE BOOKLET. Ph. Calumet 2657. Greer College of Automotive Engineering, 2022 Wabash-av., Chicago, Ill.

JOBS WAITING THAT PAY $40 TO $150 A WEEK. Biggest pay to automotive electricians; no competition; jobs at $40 to $150 a week. I will teach you in 8 short weeks—a few more men needed for Aug. 7 class. ENROLLMENT LIMITED. Your one chance for big money. Call or write for complete information. We help you to get a job. Ask for Mr. George. AMBU INSTITUTE, Dept. 58, 2632 Prairie-av., Chicago.

ARTISTS. Now is the time to prepare for positions that will pay $50-$100 PER WEEK. We train you in your spare time and market your work while you are learning. Write giving age, occupation, and phone number. F. O. RELTH, Vocational Director. FEDERAL SCHOOLS, Inc., 3869 N. Richmond.

MAKE MONEY AT HOME—YOU CAN EARN from $1 to $2 an hour in your spare time writing showcards; quickly and easily learned by our new simple method; no canvassing or soliciting. We teach you how; sell your work, and pay you cash each week. Full particulars and booklet free. Write today to AMERICAN SHOWCARD SCHOOL, 228 Ryrie Bldg., Toronto, Ontario, Canada.

TELEGRAPHY, radio, wireless or Morse, day or evenings; short courses; easy terms; $145 to $200 when qualified. Build your own radiophone. Phone Harrison 0521. Call or write. ILLINOIS INSTITUTE OF COMMERCE, 309 S. La Salle, 1st fl.

HOTELS NEED TRAINED MEN—NATIONwide demand for high salaried executives; past experience unnecessary; we train you by mail and put you in touch with big opportunities everywhere. Write at once for particulars. Lewis Hotel Training Schools, Desk 718, Washington, D. C.

SALESMEN—INEXP. OR EXP., WRITE OR call for list of lines; free employment service; earn $2,500 to $10,000 yearly; big demand for men, city or traveling. Nat'l Salesmen's Training Assn., 517 Monadnock Block.

EARN $35 TO $125 A WEEK. Learn motion picture, commercial, and portrait photography; 3 to 6 months' course; day or night. Catalogue "G." New York Inst. of Photography, 630 S. Wabash-av.

MEN — LEARN BARBER TRADE. SHORT course. Day or even. Earn while learning. Our system prepares you for best jobs and top wages. Inquire MOLER BARBER COLLEGE, 105 S. Wells-st.

SPEND A DAY OR EVENING FREE WITH Chicago's best Automobile School, 1214-16 W. Jackson-blvd., just west of Racine-av.

LEARN TO DRIVE—$15; LICENSE GUARanteed; jobs open. Bookman Auto School, 414 S. Halsted.

LEARN SIGN PAINTING, CARD WRITING, decorating, auto painting, paper hanging. Chicago Painting School, 146 W. Austin.

$20—AUTO DRIVING AND REPAIRING—$25. License guar. and job. Day or eve. classes. MUNSON, 1507 Madison. Hay. 1990.

JEWELRY, WATCHES, ETC.

HIGHEST CASH PRICES GUARANTEED for your diamonds, pearls, jewelry, and pawn tickets; quick action; confidential. JAMES HARRISON, R. 707, 7 W. Madison.

PAWN TICKETS BOUGHT; ALSO OLD gold, silver, platinum, diamonds; best prices. Business confidential. 2 S. Clark.

DIAMONDS AND WATCHES—$1 PER WK. Look for our key—it's your guaranty. OLSEN & EBANN, 209 S. State-st., 4th floor.

TRUNKS, BAGS, SUITCASES.

20 BRAND NEW FIBER WARDROBE trunks, slightly damaged by water, $50 values, $17.95 and up; your old trunk in exchange. Monarch Trunk & Leather Works, 219 N. Clark-st. Central 6313. 71 W. Van Buren. Wabash 1539.

FITZGERALD TRUNK CO., 1314 N. Wells-st. Superior 0111. Traveling goods at factory prices. REPAIRING DONE.

BARTER AND EXCHANGE.

FOR SALE—OR TRADE—MY LOT ON THE S. W. Side for a light 5 pass. tour. car for my equity; $300. Spaulding 2930.

40 ACRES MICH. FARM [2 MI. R. R.], EXchange for good 1921 5 pass. tour. car, or what have you? Address B 534, Tribune.

MARATHON—WITH BOSCH MAG. CONT. mot., starter; for Ford. Juniper 0362.

AUCTION SALES.

WILLIAMS, BARKER & SEVERN CO., 628-630 S. Wabash-av. General Auctioneers. Furniture, carpets, general household goods. Tel. Harrison 3777.

GRANT'S ART GALLERIES — AUCTIONeers, art collection, antiques, rugs. Estates a specialty. 34 S. Wabash. Randolph 0758.

TENTS, AWNINGS, ETC.

TENTS—1,000, SLIGHTLY USED; GOOD AS new; bargains. Herr Co., 1007 Madison.

WANTED—FEMALE HELP.

Stores and Offices.

ADDRESSERS, longhand; good writers; steady positions. Apply at once. BETTY GORDON CO., 738 W. Monroe-st.

ADDRESSERS — EXPERIENCED, $1.50 per 1,000. Loop Printing Co., 305 N. Wells.

ASSISTANT BOOKKEEPER — COMPETENT, accurate, possessing initiative; S. Side resident preferred; give age, experience, references and salary desired. Address H P 413, Tribune.

BILLING MACHINE OPERATOR—ELLIOTT-Fisher; good, permanent position for young lady with initiative and experience. Address H K 597, Tribune.

BILLER on Underwood machine; South Side; $20 per week. Address A B 109, Tribune.

BILL CLERK — UNDERWOOD MACHINE; must be fast and accurate, able to figure discounts. Address E 300, Tribune.

BOOKKEEPER AND STENOGRAPHER. Experienced. Take charge of office. Phone Diversey 6439.

BOOKKEEPING MACHINE OPERATOR — Elliott-Fisher, by an investment house in loop; permanent; must be competent; state age, experience and salary expected. Address H K 247, Tribune.

BOOKKEEPER — FOR SMALL SET OF books; one that can do billing and typewriting. Apply Albert J. Cox Co., 564 W. Monroe.

CASHIER—EXPERIENCED, NEAT APPEARing, references. Apply manager, C. N. Johnson Candy Co., 20 W. Monroe, Majestic Theater Bldg.

CASHIER — ONE WITH BOOKKEEPING experience preferred; No. 1 refs. Address H T 461, Tribune.

CASHIER — EXPERIENCED; MUST HAVE good reference. Apply 3714 Cottage Grove.

CLERICAL HELP. GIRLS AND YOUNG WOMEN. INEXPERIENCED. PERMANENT POSITIONS IN OUR VARIOUS OFFICES FOR PRICERS, ADDRESSERS, ENTRY AND RECORD CLERKS. EXPERIENCED STENOGRAPHERS. SEARS, ROEBUCK & CO., Homan-av. and Arthington-st.

CLERK—FILE, 16 YRS. OR OVER, $10 PER wk. Apply WELSBACH CO., 623 W. Washington.

COMPTOMETER OPERATORS—Desirable positions; good salary for experienced comptometer operators; large South Side firm; excellent transportation; reply, stating age, experience, and salary expected. Address Y Y 184, Tribune.

COMPTOMETER or Calculator Operator. Must have cost experience and references to stand rigid investigation. Permanent position. Salary open. Address, in own handwriting, H K 362, Tribune.

COMPTOMETER OPERATORS — SEVERAL. Those having department store experience preferred. Apply 8:30 to 10:30, Supt.'s office, 8th floor. THE HUB. HENRY C. LYTTON & SONS.

COMPTOMETER OPERATORS — EXPERIenced, for temporary work. E. C. WARNER, 14 E. Jackson-st. Tel. Wabash 8582.

COMPTOMETER OPERATORS—SEVERAL, experienced, Felt-Tarrant; 5½ day week; permanent; good pay. 57 E. 21st-st.

CORRESPONDENCE CLERK — FORM LETter work; steady position; hours 8:30 to 5:15; 1 o'clock Saturdays. Pleasant office. R. 1505, 58 E. Washington.

DICTAPHONE OPERATORS. We have openings for 3 high grade experienced dictaphone operators. Must be accurate and capable of turning out volume of work. Apply before 10 o'clock. Mr. Dixon. THE BETTER TIRE CO., Michigan-av. and 18th-st.

DICTAPHONE OPERATOR—MUST BE GOOD, prefer h. s. graduate; firm located convenient to West and North Sides and Northwestern and Burlington R. R.; permanent position. JAHN & OLLIER ENGRAVING CO., 554 W. Adams-st.

DICTAPHONE OPERATOR—EXPERIENCED; permanent position; congenial surroundings; good starting salary. Manhattan Electrical Supply Co., 114 S. Wells-st.

DICTAPHONE OPERATOR — EXPERIENCED girl for position in large Loop office; permanent; good opportunity. Apply 208 W. Randolph-st.

DICTAPHONE OPERATOR—EXPERIENCED; salary $100 a mo. Address H J 465, Tribune.

FILE CLERKS, experienced; splendid opportunities. Apply at once. BETTY GORDON CO., 738 W. Monroe-st.

GIRLS. Over 16 years of age to enclose circulars on piece work basis; those having experience preferred, but can use a number of bright beginners; good wages can be earned; transportation furnished during strike. SPIEGEL, MAY, STERN CO., 1061 W. 35th-st.

GIRLS—YOUNG, 16 YEARS OR OVER, WILL find steady positions in our general office. Those who can read German or one of the Scandinavian languages preferred. Good chance for advancement. Apply 2501 W. Washington, corner of Campbell-av.

GIRL—FOR INVOICING ON UNDERWOOD machine; some stenography and clerical work; downtown office. 23 N. Franklin-st., 2d floor.

GIRL—YOUNG, TO LEARN FILING; NO experience necessary; $10 to start. MARKUS CAMPBELL CO., 3601 S. Michigan-av.

GIRL—FOR OFFICE WORK; TELEPHONE operator preferred. S. Ward Hamilton Co., Harvey, Ill.

GIRL—EXPERIENCED, TO WORK IN CONfectionery store; North Side preferred. Apply 1147 Berwyn, corner of Broadway.

GIRL—ASSISTANT BOOKKEEPER; WHOLEsale clothing experience preferred. 549 S. Wells, 2d floor.

GIRL—FOR DOCTOR'S OFFICE. APPLY R. 1131 Marshall Field Annex.

GIRL OR WOMAN — EXPERIENCED, FOR bakery; refs. req. 1744 W. 35th-st.

KEY PUNCH AND TABULATOR OPERATOR —Hollerith. Address H P 327, Tribune.

LADY—YOUNG, WITH INITIATIVE, FOR position in adv. dept.; must operate typewriter; opportunity for bright girl. Apply Nat. X-Ray Refl. Co., 235 W. Jackson.

MILLINERY SALESLADY — TO TAKE charge of out of town department; one who has had experience in this line preferred. Lorraine Millinery Co., 1024 E. 63d-st.

RECORD SALES GIRL—YOUNG, NEAT AND ambitious, living in Woodlawn with parents; steady employment; state age and experience. Address A B 226, Tribune.

SALESWOMAN—EXPERIENCED, FOR CHILdren's shoe dept.; must be good fitter and experienced in high grade trade. Address H J 488, Tribune.

SECRETARY—FOR SALES OFFICE OF West Side plant; girl, 25 to 35 years of age; must be very good at shorthand, attentive to detail and willing to work; pleasant conditions; permanent position; good salary. International Tag Co., 319 N. Whipple-st.

SODA DISPENSER — EXPERT, NIGHT OR day shift; good pay; best working cond. BUCK & RAYNER. Apply Room 1108, 7 W. Madison.

STENOGRAPHER — WITH BOOKKEEPING experience; state age and salary desired. Address D 470, Tribune.

STENOGRAPHER — EXPERIENCED GENeral office work; opportunity for advancement. Address A C 246, Tribune.

STENOGRAPHER — EXPERIENCED; MUST come well recommended and live on North Side. C. A. Terrill & Co., 4615 Sheridan-rd.

STENOGRAPHER — CORRESPONDENCE and specification work. Call Mr. Jenks, Monroe 4530, from 9 to 12 a. m.

STENO.—EDIPHONE; COMPETENT, EXPErienced; perm. pos.; refs. and phone. Address F 314, Tribune.

STENOGRAPHER—PERMANENT; NORTH of loop; give age, exp., ref., salary, and phone. Address H J 460, Tribune.

STENOGRAPHER — EXPERIENCED AND capable; permanent position. North Side factory. Salary $20. 705 N. Wells.

STENOGRAPHER—WITH 4 OR 5 YEARS experience. Apply 1237 W. Van Buren-st. NICOLAS & CO.

STENOGRAPHER—FOR X-RAY DEPARTment in hospital. State experience and salary. Address A B 220, Tribune.

STENO.-CLERKS—TWO, EXP.; LOOP LIFE ins. agcy; Protestant; give age, exp., ref., salary and phone. Address H K 330, Tribune.

STENOGRAPHER—BRIGHT, WITH SOME experience, for stenographic and general office work. Biltmore Shirt Co., 302 S. Wells.

WANTED—FEMALE HELP.

Stores and Offices.

STENOGRAPHER to act as secretary to a department head in one of the best sales organizations in Chicago. Must be thoroughly experienced, refined, neat, and capable of assuming responsibility of detail. Position is located downtown and office environment is pleasant and strictly business. Will pay well to start. State in confidence age, married or single, employed or not, character of present or previous work, and salary earned. Also give phone number for prompt interview. Address A C 503, Tribune.

STENOGRAPHER—A HIGH CLASS SECREtarial stenographer; prefer one who has had experience in preparation of legal documents, real estate conveyancing, etc.; applicant must be well educated, quick, accurate, and above all have BRAINS and know how to use them. This position calls for an exceptional person, rather than the ordinary run of stenographers. The salary to start is $35 a week, and a permanent position is offered, under pleasant working conditions. Please do not reply unless you can qualify. Position available any time up to September 1st. Address H K 348, Tribune.

STENOGRAPHERS experienced in credit or advertising depts. SALESLADIES experienced in yard goods dept. in wholesale house; can also use stock girls; permanent position; good wages. CHICAGO BARGAIN HOUSE 178-184 N. Michigan.

STENOGRAPHER. Underwood operator; experienced on dictaphone; prefer one familiar with mechanical terms; salary $100 per mo; hours, 9 to 5 and 12 noon Saturdays; location, automobile district, S. Michigan-blvd. Address H J 483, Tribune.

STENOGRAPHER. Fire insurance office; 4 years' high school; capable; Protestant; under 30; Smith machine; 8:30 to 4:30, Saturday 12:30 all year; $90 to $100 per month; state experience, education, age, and phone number. Address H P 326, Tribune.

STENOGRAPHER. Living on Northwest Side, with 2 and more years' experience, temporary; high rate of pay by the day. KLING BROS., 2226 Wabansia. [Oakley nr. Western].

STENOGRAPHER. Must be capable and possess knowledge of dictaphone; good salary; permanent position. Apply MARKS & BROWN, southwest corner Harrison and Sherman-sts., 12th floor Patton Bldg.

STENOGRAPHER AND SECRETARY — AT least 4 years' experience; noiseless typewriter; rapid and accurate; good education, neat handwriting; excellent position for girl with initiative. Salary $110 per month to start. Apply Truscon Steel Company, 22 W. Monroe-st.

STENOGRAPHER—WHOLESALE HOUSE IN loop has very desirable, permanent position for experienced, competent, and reliable stenographer [Gentile] familiar with general office work. State age, experience, salary to start. Address H K 367, Tribune.

STENOGRAPHER. We have a perm. pos. for a neat appear., comp. young lady, gentile, h. s. grad., 18 to 24 yrs. old pref. State age and sal. desired. Address E 310, Tribune.

STENOGRAPHER — BRIGHT, NEAT APpearing, pleasing personality, high school graduate; prefer beginner, if willing to learn for advancement; good opportunity; small office. Apply Thursday morning in person. 1210 Century Bldg.

STENOGRAPHER—BY HIGH CLASS MAchinery co.; knowledge of bookkeeping desirable; salary to start, $90 per mo. Phone for appointment. Donahue Steel Products Co., 204 N. Jefferson-st.

STENOGRAPHER—GOOD; WHO HAS SOME experience in telephone work; only young lady with experience need apply; good salary. Victory Ice & Ice Cream Co., 1624 S. Keeler-av.

STENOGRAPHER — EXCEPTIONAL OPportunity for young lady with national organization, credit experience helpful, but not essential; state fully experience, age and salary desired. Address H O 184, Tribune.

STENOGRAPHER — FOR BOOKKEEPING dept.; must be speedy and accurate; chance for advancement. THE HOLTZER-CABOT ELECTRIC CO., 6161 S. State.

STENOGRAPHER — ALSO DICTAPHONE operator; experienced; good salary to start; excellent opportunity for advancement. HENION & HUBBELL, 217-221 N. Jefferson.

STENOGRAPHER—EXPERIENCED, RAPID and accurate; neat penman; some record work; permanent; ideal office condition. KEENEY & SONS, 700 E. 40th-st. Oakland 5041.

STENOGRAPHER—FIRST CLASS, WITH several years' experience, in mechanical lines preferred; give age, years' experience, previous employers and salary expected. Address A B 507, Tribune.

STENOGRAPHER—CAPABLE AND RAPID, who can spell and punctuate correctly; for newspaper office; $25 per week to start; give age, experience, and references. Address F 444, Tribune.

STENOGRAPHER— Excellent stenographic position in sales department; experienced on Noiseless preferred. In reply state age, experience and salary expected. Address A B 545, Tribune.

STENOGRAPHER—WHO KNOWS ENGLISH and can transcribe as dictated part time, straight typing; give experience in detail, references and phone; salary $25 per week. Address A C 241, Tribune.

STENOGRAPHER—EXPERIENCE IN BOND business preferable, but not necessary. State salary and full details regarding past employment and references. Address H K 390, Tribune.

STENOGRAPHER—$25; NEAT IN APPEARance; work not heavy, but exacting; good future; knowledge of bookkeeping will lead to responsible position; hrs. 9 to 5. Address D 161, Tribune.

STENOGRAPHER — EXPERIENCED; RAPid, accurate and neat; temporary, possibly permanent; give particulars and salary. Address A B 526, Tribune.

STENOGRAPHER. — EXPERIENCED GIRL for loop office, pleasant working cond., with good opportunity for advancement. Harrison 2497.

STENOGRAPHER—PLEASANT SURROUNDings, interesting work, in downtown section of city; good opportunity for intelligent girl; give phone number. Address F 323, Tribune.

STENOGRAPHER—EXP., ACCURATE, IN accountant's office; must understand bookkeeping; salary to start $100; answer in own handwriting. Address H A 545, Tribune.

STENOGRAPHER—LOOP BANK HAS OPENing for experienced stenographer; give age, education, experience, nationality and salary desired. Address Y Y 135, Tribune.

STENOGRAPHER — OLIVER MACHINE; small office; permanent; good opportunity for advancement; start $90. Whitman, 1537 S. Michigan.

STENOGRAPHER — ATTRACTIVE YOUNG lady, must have at least 2 years' experience, preferably legal; salary commensurate with ability. 820 Ashland Blk., 155 N. Clark-st.

STENOGRAPHER-SECY. — EXPERIENCED, accurate; state age, education, experience, salary, references; good opportunity. Address A B 408, Tribune.

STENOGRAPHER — WE WANT A HIGH class person who is a real stenographer; will pay $25 per week to start to the one to qualify. Address H J 478, Tribune.

STENOGRAPHER — EXPERIENCED, CApable of filling position of private secretary to a corporation official. Call at Room 760, 443 S. Dearborn-st.

STENOGRAPHER — THOROUGHLY EXPErienced; must be rapid and accurate; good appearance and come well recommended. For appt. call Mr. Rasmussen, Harrison 8081.

STENOGRAPHER — EXPERIENCED, WITH high school education or equivalent. See Mr. Harris between 10 and 3, Room 1248, 29 S. La Salle-st.

STENOGRAPHER—MUST BE FIRST CLASS, hours 8:30 to 5:30, half day Saturday. Smith-McCarthy Typesetting Co., 637 S. Dearborn.

STENOGRAPHER — ONE WITH STOCKS and bond experience preferred; state experience and salary expected. Address A B 223, Tribune.

STENOGRAPHER — LIVING IN UPTOWN Chicago; fine position, good opportunity for advancement; $25 to start. Ph. Sunnyside 1820.

STENOGRAPHER — BEGINNER; $15 TO start. Call morning after 9:30. Room 408, 537 S. Dearborn-st.

STENOGRAPHER—GOOD GENERAL OFFICE experience. Goldwyn Dist. Corp., 800 S. Wabash-av.

STENOGRAPHER — EXPERIENCED IN Board of Trade cash grain work. Phone Wabash 2400. MR. WALSH.

STENOGRAPHER—COMPETENT; $25 TO start. Oil & Chemical Corp., 4650 Iowa-st.

SWITCHBOARD OPERATOR. Bank on West Side has an opening for an experienced switchboard operator; one who can operate typewriter preferred; state age, experience, and salary expected. Address A B 114, Tribune.

SWITCHBOARD OPERATOR — PROTEStant, to run small private board and do general office work; steady position; So. Side, nr. 22d and Mich. State age and salary. Address H E 660, Tribune.

SWITCHBOARD OPERATOR — EXPERIenced; must be familiar with filing; residing on West Side. United States Music Co., 2934 W. Lake-st.

SWITCHBOARD OPERATOR AND TYPIST—Also filing and general office work; permanent. C. S. BLAKESLEE & CO., 19th-st. and 52d-av., Cicero.

TYPIST—FOR ADDRESSING ENVELOPES and to learn multigraphing. Rm. 804, 542 S. Dearborn-st.

TYPIST—EXPERIENCED, FOR ADDRESSing and filling in desirable work. Call at once. THE BRODIE CO., 16 W. Jackson.

TYPIST—PERMANENT POSITION; MUST be accurate. Apply Room 322, 431 North Michigan-av.

TYPIST—EXPERIENCED; MUST BE NEAT and accurate. Apply Rm. 15, 106 N. La Salle.

TYPIST AND STENCIL CUTTER—GENTILE. Insurance broker's office. Hours, 8:45 to 5. Apply Rm. 923 Insurance Exchange Bldg.

TYPIST — EXPERIENCED; SALARY $18 per week; pleasant office; hours, 8:30 to 5. R. 710, 14 W. Washington-st.

TYPIST—EXP. AND GENERAL CLERK. Apply 845 S. Wabash, 4th Floor.

TYPIST-BILLER — WHO HAS HAD RAILroad exp. Address D 451, Tribune.

TYPIST—TEMPORARY POSITION. APPLY Packard Motor Car Co., 305 W. 37th-st.

WANTED—FEMALE HELP.

Stores and Offices.

TYPISTS—WE HAVE DESIRABLE positions open for experienced typists. Mail order experience preferred. Salary according to qualifications. HYGIENIC LABORATORIES, 204 S. Peoria. Haymarket 6164.

TYPISTS, experienced in addressing; steady positions. Apply at once. BETTY GORDON CO., 738 W. Monroe-st.

TYPISTS— Experienced in addressing, listing, filling in; steady position; good working conditions; cafeteria rest room; individual desk and locker; splendid daylight offices. For addressing apply Miss Bradbury—for listing apply Miss Morgan, 3d floor. 1300 Jackson-blvd., cor. Throop-st. Met. L. Racine sta. Monroe 6100.

TYPIST—OF SEVERAL YEARS' EXPERIence for north west side position; one that can relieve at switchboard; state age, experience, phone number and salary desired. Address A B 525, Tribune.

TYPIST. Experienced, to do billing, filing, etc. A good position for competent young lady; gentile pref. Address H K 383, Tribune.

TYPIST AND GENERAL OFFICE GIRL—EXperienced preferred but not necessary; for few weeks' temporary work. Standard Furniture Co., 2100 W. Lake-st.

TYPIST AND FILE CLERK. Experienced; South Side; $18 per week. Address A B 108, Tribune.

WOMAN—GOOD PERSONALITY, TACTFUL and energetic, for our stenographic dept. See Miss Cooney, Room 500, 110 S. Dearborn-st., CONSOLIDATED AGENCIES.

Executives and Managers.

WOMAN—PROVEN ABILITY FOR MANagerial pos., over 26 living S. S.; good sal.; call between 10 a. m. and 1 p. m. 131 S. State, R. 203.

Factory and Trades.

ALTERATION HANDS—EXPERIENCED, NO others need apply. Kermans, 4720 Sheridan.

BINDERY FORELADY—STATE FULL PARticulars. Address A B 521, Tribune.

EXAMINERS—EXPERIENCED, AT ONCE, in our Evanston daylight dress shop; to work on high class dresses. Nat Bibbons Co., 1851 Benson-av., nr. Foster-av. L station, Evanston.

EXPERIENCED MILLINERY OPERATORS AND TRIMMERS. Call immediately, ready for work. Drake Hat Co., 3225 W. Roosevelt-rd.

FORELADY FOR BINDERY. Q. R. S. MUSIC CO., 4829 S. Kedzie.

GIRLS FOR BENCH OR MACHINE WORK. EXPERIENCE NOT NECESSARY. A GUARANTEED WAGE WHILE LEARNING. WESTERN ELECTRIC CO., INC., 48th-av. and 24th-st.

GIRLS—NEAT, OVER 16 years, for pleasant factory work. WM. WRIGLEY JR. CO., 3535 S. Ashland-av.

GIRLS—PUNCH PRESS And machine operators; good starting wages with increase after first week with or without experience; if under 18 bring birth certificate. Apply employment dept. AMERICAN CAN CO., 1834 Clybourn-av.

GIRLS, HANDY WITH A needle. ORNSTEIN & SCHOENBERG, 139 N. Wabash.

GIRLS WANTED. Experienced department store bushelling; good opportunity. Apply Stein, Spessberger, Erman & Co., 2037 Powell-av.

GIRL—INTELLIGENT AND EXPERIENCED, capable of taking complete charge of candy sample room. Apply at 20 N. Jefferson.

GIRLS — 16 YEARS OLD, FOR LIGHT clean factory work. Good positions. John B. Wiggins Co., 1104 S. Wabash-av.

GIRL—EXPERIENCED ON COIL WINDING; good steady work. Address H J 452, Tribune.

GIRLS—FOR LIGHT MACHINE WORK. American Lock Mfg. Co., 1428 N. Wells.

GIRL—OVER 16, IN BINDERY, TO LEARN. I. J. DANSIGER, 422 S. Dearborn.

GIRLS—FOR LIGHT FACTORY WORK. CLOSE & COMPANY, 609 N. La Salle-st.

HAND EMBROIDERERS AND CROCHET beaders—Experienced. 3661 Ogden-av.

LABEL SEWER. One who has had experience sewing labels on men's clothing; come prepared for work. CONTINENTAL TAILORING CO., 600 S. Marshfield, corner Harrison.

MANGLE GIRLS—APPLY DRAKE HOTEL Laundry Dept.

MARCEL WAVER—EXP., ALL AROUND oper.; Rogers Pk.; hours, 9 to 5:30. Address G Y 170, Tribune.

MARCELLER AND GOOD ALL AROUND Operator—First class. 1609 N. Lawndale. Belmont 2670.

MARCEL WAVER AND 2 ALL AROUND Operators—Must be experts; none other need apply. GEORGE'S, 4532 Sheridan-rd.

MARCEL WAVER—MUST HAVE EXPERIence. Ashland Beauty Shop, 1609 W. 18th.

MERCHANDISE HELP. YOUNG WOMEN. INEXPERIENCED. FOR PACKING, EXAMINING, AND ORDER FILLING. EXPERIENCED FOR WEAVING, VENTILATING, AND SEWING IN OUR HAIR GOODS DEPARTMENT. SEARS, ROEBUCK & CO., Homan-av. and Arthington-st.

MILLINERY WORKERS. Experienced on hand made hats; steady work; good wages; work always ready. Ask for MR. GEORGE WAGNER. D. B. FISK & CO., 225 N. Wabash.

MILLINERY operators, experienced on ladies machine made velvet hats. Apply Mr. Carroll, EDSON KEITH & CO., 24 South Michigan-av.

MILLINERY MAKERS. Experienced girls to work by the week on our finest pattern hats for our French rooms. Steady employment. Apply W. H. Innes. CHICAGO MERCANTILE CO. 159 N. Michigan.

MILLINERY OPERATORS. Experienced on velvet hats; come ready to work. STATE HAT WORKS, 166 N. State.

MILLINERY MAKERS, TRIMMERS, COPYists, piece workers and operators; experienced; good salary and steady positions. CHRISTY HAT MFG. CO., 159 N. Wabash-av., 4th floor.

MILLINERY FLOOR GIRL—TO ASSIST forelady. WAGNER-GAEBEL CO., 30 E. Lake-st.

MILLINERY MAKERS AND APPRENTICES —Experienced. BES BEN SHOP, 309 S. State-st.

NURSE—WOMAN FOR ONE WEEK FOR conv. patient; home nights; $1 day. Phone Hyde Park 4949.

OPERATORS—FOR UNION SPECIAL SEWing machines; can use a few girls without experience. Frielander Brady Knitting Mills, 511 S. Green.

OPERATOR — FIRST CLASS SAMPLE HAND for children's serge dresses; if competent excellent opportunity to advance quickly to forelady. Address H P 330, Tribune.

[Fragment of adjoining page at left edge:] ...FEMALE HELP. ...and Offices. ...E HAVE DESIRable positions open for experienced typists. Mail order experience preferred. Salary according to qualifications. ...ORATORIES, ...oria. ...6164. ...in addressing; ...ions. Apply at ...ORDON CO., ...nroe-st. ...ILE CLERK. ...; $18 per week. ...and Managers. ...Trades. ...RIENCED ...Y OPERATORS ...RIMMERS. ...R BINDERY. ...CO., 4829 S. ...GIRLS ...E WORK. ...CE NOT ...ESSARY. ...NTEED WAGE ...LEARNING. ...ELECTRIC CO., ...NC., ...and 24th-st. ...EAT, OVER 16 ...pleasant factory ...GLEY JR. CO., ...Ashland-av. ...CH PRESS ...AN CAN CO., ...lybourn-av. ...NDY WITH A ...SCHOENBERG, ...Wabash. ...WANTED. ...L SEWER. ...NDISE HELP. ...G WOMEN. ...GOODS DEPARTMENT. ...DEBUCK & CO., ...RY WORKERS ...on hand made ...y work; good ...k always ready. ...GEORGE WAG- ...FISK & CO., ...Wabash. ...LLINERY ...experienced on ...ine made velvet ...Mr. Carroll, ...KEITH & CO., ...Michigan-av. ...RY MAKERS. ...ERCANTILE CO. ...Y OPERATORS.

WANTED—FEMALE HELP.

Factory and Trades.

[illegible] GIRL — EXPERIENCED ON WOMen's apparel; white. Apply Archambault, [illegible] Sheridan, Rogers Park 3829.

PUNCH PRESS OPERATORS We need experienced girls and beginners; pay attractive wages, with good, clean working conditions; beginners taught by competent people. You can soon earn good wages. We can also use other girls for light machine work. CONTINENTAL CAN, INC., 2301 S. Halsted-st.

SILK SHADE MAKERS — EXPERIENCED. Good pay. Hi'Art Lamp Shade Co., 5736 [illegible].

TRIMMERS, COPYISTS, MAKERS. We use 50 experienced girls; plenty of work. CHICAGO BARGAIN HOUSE, 178-184 N. Michigan.

TUCKER. Thoroughly experienced on high grade silk waists and dresses. MADAME ESPO CO., 115 S. Market-st.

WOMEN—HAVE YOU HAD EXPERIENCE on power sewing machines? We can give you work and you can make good money to start. Come ready for work. 6th flr., 532 S. [illegible]-st. Criterion Hat Frame Co.

50—GIRLS—50. 16 years of age and over, to work in bookbindery; light, clean work, in daylight factory overlooking lake; restrooms and cafeteria. Bring proof of age. Apply R. R. DONNELLEY & SONS COMPANY, 2119 Calumet-av.

Household Help.

COMPANION. A widow lady of 50, with good home, desires to engage the services of a well educated lady who may have met with reverses and who would like to share in the advantages of a good home and who is willing to do the housekeeping; must be good cook, cleanly, good character, and sunny disposition; moderate pay. Address in own handwriting, giving references, C 160, Tribune.

COOK AND SECOND GIRL—TO GO TO SUMmer home in country; nr. Chicago; small family. Ph. Superior 0312.

COOK—WHITE, EXPERIENCED; HIGHEST wages. Call Winnetka 683, evenings.

COUPLE—EXPERIENCED, MARRIED; NO washing; references; $125. CHAPIN. Evanston 3682.

GENERAL HOUSEWORK — PROTESTANT; white; good cook; own room and bath; $15 a week; refs. Call 7 p. m. or Thurs. noon. Midway 5876.

GIRL—EXPERIENCED, PLEASANT, FOR general housework; must be good cook; no washing; good home and wages; white only. Phone Drexel 0184.

GIRL—PLEASANT HOME AND GOOD PAY for competent white girl, general housework, small family. Call 600 Power Bldg., or Phone Winnetka 720.

GIRL—WHITE, GENERAL HOUSEWORK; no laundry; must be fond of children; good home and wages. Apply after 8 p. m. Ph. Dorchester 6592. 7314 Bennett-av.

GIRL—FOR GENERAL HOUSEWORK; GOOD home and wages. Call at once. Fox, 710 [illegible]-av. Graceland 8074.

GIRL OR WOMAN—FOR GENERAL HOUSEwork; good home. Kuttner, 4419 Beacon-st. Edgewater 8231.

GIRL—GENERAL HOUSEWORK, EXPERIenced, 6 room apt., private bath. Hyde Park [illegible]. 5303 Greenwood-av.

GIRL—GERMAN, WHO WILL APPRECIATE a home; wages $12 per wk.; general housework. Address H J 479, Tribune.

GIRL—COLORED, SINGLE; REFERENCES; general hswk.; good cook; no washing; $15. Hyde Park 4566. 7016 Euclid-av.

GIRL—GENERAL HSWK.; WHITE OR COLored, to go to country. Seeley 1883.

GIRL—GENERAL HOUSEWORK; WHITE. 4905 Grand-blvd. Drexel 2527.

GIRL—SWEDISH, NEWCOMER PREF., 6513 Bosworth-av. Rogers Park 9183.

GIRL — EXPERIENCED, GEN. HSWK.; $15; no washing. Win. 491.

GIRL — FOR GENERAL HOUSEWORK; small fam. Phone Albany 9777.

GIRL—WHITE; GENERAL HOUSEWORK. 831 N. East-av. Phone Oak Park 7317.

GIRL—GENERAL HOUSEWORK; 3 ADULTS; [illegible] $10; ref. Edgewater 5981.

GOVERNESS—FOR 2 CHILDREN. APPLY MRS. E. R. LOTT, Webster Hotel.

HOUSEKEEPER—GENERAL, WHITE, EXperienced; no washing; $12; middle aged preferred; family summering Lake Geneva. Edgewater 4965.

HOUSEKEEPER—WOMAN OF ABILITY; NO children in fam.; state age and wages desired. Address F 256, Tribune.

LADY—TO TAKE CARE OF CHILD OVER 3 yrs. in her own home. Woodlawn preferred. Address H J 480, Tribune.

MAID—GENERAL HOUSEWORK; GOOD, permanent position; white only; good wages; 2 in family. Phone after 6 p. m. Winnetka 247.

MAID—IMMEDIATELY, COMPETENT SWEdish second maid; refs. required; good wages and rm. with bath. Evanston 2695.

MAID—SCANDINAVIAN, GENL. HSWK.; must be good cook; no washing. 427 Oakdale-av. Graceland 1599.

MAID—COMPETENT; GOOD COOK; WHITE; no laundry; light upstairs work 1 day a week; $15. Belmont 1501.

MAID — GENERAL HOUSEWORK; 4 adults; no washing. Apply 7336 Luella-av. Phone South Shore 1067.

MAID—WHITE, EXPERIENCED, GENERAL, family of 5, care of 1st floor and cooking; best wages; references. Phone Oakland 0097.

MAID—GENERAL HOUSEWORK; GERMAN or Swedish preferred; Protestant. Dorchester 0851. 7324 Merrill-av.

MAID—FOR GENERAL HSWK.; SMALL family. Hirsh, 5210 Dorchester, 2d.

MAID—FOR SEC. WORK, EXPERIENCED. Good references. Phone Evanston 5347.

MAID—FOR GENERAL HSWK. 2432 Kenmore-av. Phone Ravenswood 0181.

MAID—GEN. HSWK.; NO LAUNDRY. 429 Melrose, 2d. Wellington 3025.

MOTHER'S HELPER — TO ASSIST LIGHT hswk. and children; $8 wk. Ph. Fairfax 4424. 4517 Forrestville-av.

NURSE MAID OR NURSERY GOVERNESS—Must be exp. and trustworthy for boys, 4 and 8 years; good wages. Call 495 Ash-st., Winnetka. Ph. 1417.

WOMAN—MIDDLE AGED WOMAN TO CARE for baby 9 months old; references. Mrs. [illegible], Madison Park Hotel. Kenwood 4300.

WOMAN—ASSIST WITH HSWK. AND PLAIN cooking; may go home at night. 2130 Morse-av. Rogers Park 6381.

WOMAN — FOR GENERAL HOUSEWORK; good home. Address H E 595, Tribune.

WOMAN—GEN. HSWK., SMALL FAMILY; good wages. Sunnyside 3494.

WOMAN—PRACTICAL, FOR OLD LADY; at home; $10 wk. Address F 511, Tribune.

Hotels and Restaurants.

CHAMBERMAIDS AND BATH MAIDS—White. 6200 Kenmore-av., Sovereign Hotel. Apply at linen room; take Ev. exp., get off at Granville sta.

CHECKER—FIRST CLASS; SHORT OR LONG hours. Apply to work at once. New Jackson Cafeteria, 708 W. Jackson-blvd.

DINING ROOM GIRLS — 2; ROOM AND board; good salary. Apply H. Moore, 525 S. Ashland-blvd.

DISHWASHER—PHONE CALUMET 3657. 1800 S. Wabash-av.

KITCHEN-DINING RM. HELP — RESTAURANT. Good place. Geneva, Ill. Phone 1168.

MAIDS—3 COLORED COMBINATION WORK, boarding house. 5026 Blackstone.

PANTRY MAIDS—3. APPLY ILLINOIS Central Hospital, 5744 Stony Island-av.

PASTRY COOK—FIRST CLASS; 6 DAYS a week; good wages. Apply in person. [illegible] Cafeteria, 1140 E. 47th.

WAITRESS, WOMAN AND HALL WOMAN—Apply Housekeeper, Shorecrest Hotel, 420 [illegible]-av.

WAITRESSES; LUNCH COUNTER ATTENDants, etc.—Respectable women to leave Chicago now or later, for service in our hotels throughout the southwest. Fred Harvey, 18th-st. and Wentworth-av.

WAITRESS. 1929 Milwaukee-av.

Saleswomen.

AUTO TRAVELERS. [illegible] pay your expenses, you can earn $10 [illegible] wherever you go; let us show you how [illegible] to you. AUTO RECORDER, 1606 [illegible].

DEMONSTRATOR — REFINED, INTELligent, of good appearance, handling educational school guide for large corporation; [illegible]. Address H K 385, Tribune.

DEMONSTRATOR—FOR VIOLET RAY; NO [illegible] necessary. 2435 Armitage-av.

SALESWOMEN. [illegible] looking for a particular type of woman [illegible] 35 years of age, who is inherently [illegible] and who can faithfully represent an [illegible] of national reputation and recognition; regardless of your present occupation, [illegible] may be the type of woman whom I can [illegible] a position to earn not less than $5,- [illegible] per year. If you cannot call immediately [illegible] appointment. MISS H. H. De WEES, 330, 332 S. Michigan-av.

SALESLADIES—A LARGE PURE SILK HOsiery corporation selling direct from mill [illegible] has just located in this territory [illegible] positions for several ladies in choice [illegible]. If you are desirous of earning [illegible] per week and can honestly represent [illegible] and have plenty of courage [illegible] communicate with us immediately. [illegible] of town apply by letter. We [illegible] in Rockford, Aurora, Elgin, [illegible], Bloomington, and practically [illegible] Illinois. Address Rm. 824 [illegible], Chicago.

[illegible]—TO PRESENT A HIGH [illegible]. Those having book or [illegible] experience preferred. Call 1514 [illegible] Bldg.

WANTED—FEMALE HELP.

Saleswomen.

SOLICITORS—JEWISH, OVER 25 YEARS OF age, to represent the largest Jewish publishing house publishing in English. Can earn from $40 to $50 weekly. Call 10-12 a. m., Room 606, 17 N. Wabash-av.

Miscellaneous.

TRAINED NURSING Is the only profession in which one may secure a degree without expense. THE HAHNEMANN HOSPITAL, one of the oldest established and accredited training schools in the city for nurses, provides its pupils with maintenance, text books, uniforms, and a monthly allowance while in training. Graduates earn from $1,800 to $2,500 per year. Requirement 2 year high school or its equivalent; preferably 4 years. For complete information address HAHNEMANN HOSPITAL, 2814 Ellis, Chicago.

LADIES—YOUNG, SEVERAL, UNDER 35, to travel with staff among mid-west cities organizing thrift plan of school banking in public schools. Work begins Sept. 11. One having an attractive personality, enthusiasm, and ability to talk to groups of children will find this work very congenial. No selling. Salary and railroad fare. Apply THRIFT, INC., Rm. 520, 105 W. Monroe-st.

GIRLS. A few good positions in our clean daylight factory, light table work, handling tickets, good salaries and splendid opportunities for advancement. Rand, McNally & Co., Employment Department, 2d floor, 536 S. Clark-st.

MODELS. Young ladies to display dresses in our sales room. Size 18, height 5 ft. 7 in. MITCHELL BROS. CO., 667 W. Adams-st.

WOMAN — WELL EDUCATED, FREE TO travel, capable of being trained for an executive position; splendid income in return for honest efforts; no investment; free instruction. See President, 805-6 Transportation Bldg.

WOMEN—PLACES OPEN FOR TWO MAture, educated women to organize in Ohio and N. Y. state; experience not necessary; liberal advance. A. D. DORSETT, 205 W. Monroe, 10th floor.

WOMAN—REFINED, YOUNG, WHO CAN take charge of knitting shop; must be able to teach knitting and crocheting and have knowledge of knitting yarns; exclusive North Side shop. Address C 235, Tribune.

GIRLS—FOR LABELING AND WRAPPING soap. Apply ARMOUR SOAP WORKS, 1351 W. 31st-st.

WOMAN—BETWEEN 20 AND 35, ABLE TO leave city; high school education required; splendid future, with good earnings in pleasant position. Address K G 438, Tribune.

TRAINED NURSE—BET. AGES OF 40 AND 45, to do office demonstrating. Call Rm. 304, 163 W. Washington-st.

GIRL—OF NEAT APPEARANCE, SIZE 16, to try on dresses, with experience in examining. Sobel Garment Co., 337 S. Market.

LADIES—WORK HOME SPARE TIME, DECorating china with patterns. If not exp., easily learned. 154 W. Randolph, R. 466.

COLLEGE WOMAN OR TEACHER—CHRIStian [Protestant], free to travel. Write fully. Address L B 569, Tribune.

CLOAK MODELS—SIZE 16. CHICAGO NOVELTY CLOAK CO., 366 W. Adams.

EMBROIDERY EXP. ONLY; HAND BEADers for home work on So. Side. Ken. 6092J.

Employment Agencies.

POSITIONS OPEN AT THE "A. R. B." The American Railway Bureau has the following high grade positions open today: Bookkeeper, Northwest Side, $110; Bookkeeper, Southwest Side, $100-$125; 2 Ledger Clerks, $18; Bookkeeper, small Rogers Park pubg. house, $20; Beginner Stenographer, with knowledge of bookkeeping, $15; Forelady, with knowledge of shorthand, to take charge of stenographic and filing dept., downtown mercantile agcy., good salary; Savings Teller, South Side bank, $18; File Clerk and Typist, $20; File Clerk and Typist, insurance office, nice hours, $18; File Clerk and Switchboard Operator, $18; 3 Clerks, good at figures, $15-$18; Information Clerk and Beginner Stenographer, $15; 4 Burroughs Bookkeepers, $80-$95; 40 Young Women for general office work, $13-$15; Stenographer, stock and bond house, loop, $110; Stenographer, at least 1 year's exp., South Side, $25; Stenographer, North Side, good hours, $25; Stenographer and Correspondent, loop, A1 future, $25-$35; Stenographer, legal exp., $30; Stenographer, nice loop office, good hours, $25; Stenographer and Typist, some clerical work, $18; 15 Stenographers, various firms, some beginners, $15-$22; Typist, policy writing exp., $80; Typist, loop or South Side, $20; Switchboard Operator and Clerk, South Side, $25; Elliott-Fisher Operator, loop, $100; 10 Typists, various firms, north, south, west and loop, $15-$20. AMERICAN RAILWAY BUREAU, 11 South La Salle-st., Room 1128.

O-B CERTIFIED POSITIONS
DURING CAR STRIKE, INTERVIEWS WITH MANY OF THE FOLLOWING EMPLOYERS WILL BE ARRANGED AT THIS OFFICE:

COMPTOMETER OPR., S. Furn. Co.	$100.00
COMPTOMETER OPR.-CLERK, Steel Co., Loop	$95.00
UNDERWOOD BKKPG. MACH. OPR., North	$55.00
BURROUGHS BKKPG. MACH. OPR., South	$25.00
GEN'L OFC. CLK.-TYPIST, S. Mich.-av.	$20.00
TYPIST, Ins. Policy, Loop, 8:30-4	$60.00
TYPISTS [6], South, nice ofc.	$18.00
TYPIST-BILLER, ideal ofc., Loop	$20.00
SWITCHBD. OPR.-CLK., exp., Loop	$20.00
FILE CLK., Ins. ofc., Loop	$65.00
ASST. BKKPR., extreme South, sml. ofc.	$25.00
RECEPTION CLK., some shorthand, Loop	$15.00
BEGINNER STENO., Loop; hrs. 9-5	$15.00
STENO., 6 mos. exp., 5 day wk.	$18.00
STENO., Auto Row; good hrs.	$25.00
STENO., temporary, 2 wks., South	$30.00
STENO., office detail, Loop	$25.00
STENO., Loop Bank ... Lunches and	$27.00

O-B SYSTEM, 28 E. JACKSON-BLVD. [SUITE 210], N. W. COR. WABASH-AV. HARRISON 9480.

Consolidated Agencies.

BOOKKEEPER, full charge; convenient to Northwestern Station	$25
STENOGRAPHER, Auto Row	$27.50
STENOGRAPHER, exper'd; good location; splendid opportunity	$25
STENOGRAPHER-BILLER; one girl office; pleasant surroundings	$22
TYPIST-BILLER, Loop	$20
TYPIST, Loop Insurance Company	$20
GENERAL OFFICE CLERK; good penman; advancement; good hours	$15

Suite 500, 110 S. Dearborn-st.
Suite 201, 1046 Wilson-av.
Same positions at both offices

50 TYPISTS, $18-$25. Steno, bkkpr., $35, to take full charge of small loop office; Steno., $30, sec. to the president of an insurance company; Comptometer Oper., $30; Clk., insurance office, $85; Clk., $16; will take beginner. And over 100 positions for executives, secretaries, stenographers, bkkprs., clerks, and typists at from $12-$50 a wk. VOCATIONAL BUREAU, INC., Rm. 1126, 220 S. State-st.

STENOG. LAW LOOP	$30-$35
STENOG., ry. ex. A1 opp.	$30
STENOG., bonds, La Salle-st.	$30
STENOG., engineering, loop	$30
STENOG. and switchb. Peoples Gas	$100
100 STENOGRAPHERS, loop	$18-$30
5 GEN. office, loop	$20
TYPIST and gen. off., loop	$20
BOOKKEEPER, asst., auto row	$22

CORBOY SERVICE, 20 W. Jackson-blvd. Rm. 1108.

STENO. AND SECY. LOOP	$28-30 WK.
Steno., sm. loop office	$25 wk.
Steno. and Clk., ins., hrs. 9-5	22 wk.
Steno. and Clk., sm. ofc., W. S.	20 wk.
Typist, ins., hrs. 9-5	20 wk.
Typist, ins., hrs. 8:30-4:30	18 wk.
File Clk., ins., hrs. 9-5	18 wk.

COONEY-RYAN AGENCY, Suite 1202, 20 E. Jackson-blvd. Wab. 7421

BURROUGHS BKKPR., SOME EXP.	$90
Asst. Bkkpr.-Typ.	$85
Biller, extender	$85
Typist	$75
File Clerks-Gen. Off.	$70-$90
Stenographers	$80-130
Beginner Stenogs.	$12-$15

ASSOCIATED SERVICE, Room 212, 5 N. La Salle-st., Tacoma Bldg.

STENOGRAPHER, LOOP; 9-5	$25
Stenographer, beginner; loop	$18
Bookkeeper, Tire Co.	$110
Bookkeeper, Mich.-av.	$30
Typist, loop	$18-$22
Typist and Switchboard	$20
Typist, Beginner, loop	$15

Shay Employment Agency, CENTRAL 3716. 14 W. WASHINGTON.

LEGAL STEN., $30-$35; TYPIST-BILLER, $100; 33 Stenogs., $23-$25; Burroughs Bkpr., $90; Steno-Office Woman, $25; 22 Typists, $15-$32; Bkkpr., $25; File, $12; Collec. Corresp., $30; Clerical, $15; Dictaphone, $25. C. O. SHEPHERD SERVICE, 451 Railway Exchange Bldg. Harr. 9596.

BURROUGHS BKPG. MACH. OP., BANK	$90
Steno., beginner, h. s. grad., Loop	$16-$18
Steno., Loop	$25
Steno.-Sec'y, Loop	$25

EQUITY SERVICE, 20 E. Jackson. Harrison 1654.

STENOS.—WE CAN PLACE YOU IN THE Loop, N. W. S. salary ranging from $20-$35, in various lines; also temporary positions at $5 a day. Bkkpr., S. S., $150. 10 Typists, Loop, S. and W. If you do any kind of office work, come up to see us. No fee till you are placed. CRAIG EMPLOYMENT AGENCY, 614 Republic Bldg., State-Adams.

3 HIGH GRADE STENOGRAPHIC POSItions offering excellent futures; now open, $30. Many office positions of all kinds awaiting your selection. COMMERCIAL AGENCY, Suite 1203, 109 N. Dearborn-st. Rand. 7651.

OFFICE ASST., EXP. YOUNG LADY, GOOD at figures, $23.50; also office girl, beginner, $12. KING'S AGENCY, 140 S. Dearborn-st.

POSITIONS—MANY GOOD OPENINGS. SANGER SERVICE, 17 N. LA SALLE-ST.

WANTED—FEMALE HELP.

Employment Agencies.

SPECIAL TODAY!!! DON'T LET THE STRIKE STOP YOU. Every one of these positions must be filled immediately.

Steno. and Clk., Mich. and Madison	$30 wk.
Steno. and Clk., Loop; hrs. 9-5	$25 wk.
Steno., Stock and Bond House	$25 wk.
Steno. and Clk., small office	$90 mo.
35 Stenos, A1 firms	$18-$23 wk.
Typist and Switchboard	$22 wk.
Typist-Biller	$90 mo.
Typist, Insurance	$80 mo.
Typist, West Side	$18 wk.
Dictaphone Opr.	$27.50 wk.
15 Typists	$16-$18 wk.
Burroughs Bkkpr.	$110 mo.
Credit Dept. Ledger Clk., take charge	$25 wk.
Office Girl, good at figures	[illegible] mo.
File Clerk	[illegible] wk.
Office Girl; hrs. 9-5	$70 mo.

No charge in advance. All positions guaranteed.

NO REGISTRATION FEE. GLADER AGENCY, 108 S. La Salle-st. Room 314.

Free Typewriting Emp. Bureau. STENOGRAPHERS AND TYPISTS. We have several good positions to be filled at once. Permanent and temporary. THE NOISELESS TYPEWRITER CO., 526 S. Dearborn.

TRADE SCHOOLS.

WOMEN—TO LEARN NURSING; DEMAND greater than supply; good pay; learn at home in spare time; earn while learning; entire tuition can be earned in few weeks. Special offer, including free nurses' equipment. Write Chicago School of Nursing, Dept. K, 421 S. Ashland, Chicago.

LEARN MARCEL WAVING. THE RIGHT WAY. Single lessons, $5; 6 lessons, $15; from experts; manicuring, $20; every day and Monday and Tuesday evenings. E. RUTH LAHS, 14 W. Washington-st., 5TH FLOOR, SUITE 500.

WOMEN—HOTELS NEED TRAINED WOMen; nation-wide demand for high salaried executives; past experience unnecessary. We train you by mail and put you in touch with big opportunities everywhere. Write at once for particulars. Lewis Hotel Training Schools, Desk 718, Washington, D. C.

WANTED—LADIES TO LEARN HAIRDRESSing, marcel, permanent wave, beauty culture. Short course. Day or even. Positions waiting. Our students in demand everywhere. Inquire MOLER COLLEGE, 105 S. Wells-st.

MARCEL WAVERS—IN BIG DEMAND. POSITIONS WAITING FOR GERTRUDE HALE MARCELLERS; FEW WEEKS, DAYS, OR EVENINGS, DIPLOMAS. ROOM 700, 14 W. WASHINGTON.

I TRAIN YOU TO BECOME A STENOGRApher in 30 days' personal attention; can assure you position on completion of course. Address Y O 541, Tribune.

EARN MORE MONEY IN BEAUTY CULture. We teach you how. Chicago Hair Dressing Academy, 64 W. Randolph-st.

COMPTOMETER SCHOOL—DAY AND EVEning classes. R. C. WARNER, 14 E. Jackson. Tel. Wabash 8582.

CERT. PUBLIC ACCT. WILL PERSONALLY train you for exp. inc. tax C. P. A. exams., state expr. Address H Y 129, Tribune.

SCHOOL OF SWEDISH MASSAGE—6 WKS. course; day class; ev. Tues., Fri.; pos. wait. Kellberg Inst., 14 W. Washington, 4th floor.

BEAUTY CULTURE TAUGHT, ALL branches, day or eve. Kellberg Inst., 14 W. Washington-st., 4th. Central 5457.

BECOME DENTAL ASSISTANT; DAY AND eve. instruction; graduates in big demand. Book T2 McCarrie School, 34 W. Lake.

DRESSMKG.—MILLINERY SCHOOLS.

VALENTINE DRESSMAKING COLLEGE; designing. 2407 W. Madison.

HOUSEHOLD GOODS.

Central.

AUGUST SPECIALS. "We Sell Grand Rapids Furniture." SAVING 50% TO 75%. $125 7-piece solid walnut dining room suite, oblong table, $59.95. $250 3-piece overstuffed velour parlor suite, loose spring seat cushions and spring back, $124.50; $200 4-piece walnut bow end bedroom suite, $99.50; $275 3-piece overstuffed parlor suite, loose cushions, genuine mohair, Marshall spring construction, very special, $175; also 4 rooms of furniture direct from factory to you, worth $800, for $389.50. Set of dishes free. Shipping and carting free. Western Factories Furniture Co., 518 S. Wabash-av. Open Tuesday, Thursday, Saturday evenings.

$375 BUYS 4 ROOMS OF NEW FURNITURE from factory to you; worth $850. Grand Rapids Furniture Co., 432 S. Wabash.

GENUINE PERSIAN—12x15 SERAPI RUG; bargain. Tafejian Bros., 217 S. Wabash.

WALL PAPER SALE—PAPER FOR ALL rms., 5c, 10c roll; bor., 1c yd. 328 N. Clark.

South Side.

KESSEL BROTHERS, Unclaimed Storage Sale. Furniture, Rugs, Stoves, Pianos, Victrolas. 4032 S. State-st. Special attention to out of town buyers.

Unclaimed Storage Sale. Dresser, rugs, bed, dining and parlor sets, pianos, automobile and trucks, special prices to hotel, rooming house, and out of town buyers. ROTH STORAGE CO., 3847-49 Cottage Grove-av.

5,000 YDS. BRUSS. CPT., 49C; 5,000 YDS. Wil. vel., 98c; 500 12x9 Bruss., $9.75; 500 12x9 Ax., $29.75; 500 9x12 Wil. vel., $19.75. 467-69 E. 31st-st. Douglas 5509.

3 PC. OVERSTUFFED VELOUR PARLOR upholstered with loose Marshall spring cushions; only $90. Grand Rapids, 3827 Cottage Grove.

FOR SALE—FURN. OF 6 RM. APT., FIRST class; lamps, victrola; first class cond.; barg. if sold at once. Call bet. 7 and 9 p. m. 4103 Prairie-av., 2d.

WILL SACRIFICE 6 RM. APT. FURNISHings complete; linen, silver and dishes; furniture like new. 4502 Indiana. Kenwood 5222.

FOR SALE—6 RMS. OF FURNITURE, $200. Will separate. 5745 Calumet, 1st. Wentworth 5648.

ICE BOXES, PARLOR, DINING, BEDROOM suites, pianos, etc. Garfield Fireproof Storage Co., 5929-31 S. State.

SACRIFICE LIVING ROOM, DINING ROOM, bedroom furniture, new and sample, cheap. AMERICAN STORAGE, 1434 E. 68d-st.

ENGLISH PERAMBULATOR, LIKE NEW, $40; small baby cab and mattress, like new, $5. 6400 Normal-blvd. Normal 0462.

5 ROOMS FOR STORAGE CHARGES, $148.50 ROTH STORAGE, 3847 Cottage Grove.

HOOVER VAC.—A1; SINGER SEW. MACH., dressers, lib. table, etc. 6257 Harper, 3d.

FUMED OAK DIN. RM. SET, GLASS TOP and other furn., reas. Kenwood 0664.

PIANO, MAHOGANY FINISH; EXC. COND.; barg. for quick sale. 4840 Mich., 1st.

WM. AND MARY DIN. SET; SERVING TAble; 3 rugs. 5484 Kenwood, 3d. Call 7 p.m.

North Side.

FURNITURE OF ALL KINDS AT LESS than half price; dining sets, $25; parlor sets as low as $20; gas ranges, beds, rugs, sewing machines, pianos, phonographs and other furniture; new or used; one price to all at Wagner's Second Hand Furniture store, 2967 Lincoln-av., at Southport-av.

CHOICE MAHOGANY DINING ROOM SUITE, overstuffed velour davenport, library table, antique chairs, white mahogany bedroom suite, mirrors, brass andirons, firearms, screen and fender; very low prices. 157 E. Chicago-av. Not open Sunday.

FOR SALE— 100 VAN LOADS FURNITURE, RUGS, CARPETS. REEBIE'S AUCTION HOUSE, 2525 SHEFFIELD-AV.

3 PIECE PARLOR SUITE, DIRECT FROM factory to you; used for exhibition purposes; will sacrifice. 3650 N. Clark.

LAPINE FURNITURE UPHOLSTERING CO.

MOHAIR LIVING RM. SUITE, BEDRM. SET, dining rm. set at a sacrifice. Lawrence Uph. & Furn. Shop, 2409 Lawrence-av.

ICE BOXES—AT HALF PRICE. SEE OUR day bed at $12; worth double the price. ERIE FURNITURE CO., 646 N. Clark-st.

RUGS—ORIENTALS AND DOMESTICS. NEW AND USED; LOW PRICES. SOUHAMI, 5061 BROADWAY.

BABY BUGGY, BLACK REED, GONDOLA shape; cheap. Ph. Rog. Pk. 5312.

FOR SALE—FUR. OF 6 RM. APT.; REAS. for quick sale; 3 rms. rented. Div. 2008.

DINING RM. SET, SUN PARLOR SET, HALL runner; quick sale. 675 N. Michigan.

FURNITURE 6 RMS., COMPLETE; BARgain. Edgewater 2350.

LIVING RM. AND DINING RM. FURNIture, rug. Lake View 0581.

FURNITURE 7 RM. APT., COMPLETE. Best offer. Lincoln 1274.

Northwest Side.

OVERSTUFFED VELOUR PARLOR SET, walnut dining and bedrm. set, piano, phonograph, rugs, lamps, library table. Will sell cheap and separate. 1345 N. Robey.

West Side.

4 ROOMS OF HIGH GRADE FURNITURE, incl. living rm., bedroom, kitchen and dining rm. suites. Used for exhibition purposes at our furniture factory; value $800; will sacrifice for $350. Ph. Kedzie 5981 or call at furniture factory, 3318 W. Madison-st.

FURNITURE 6 ROOMS, MOD. UP TO DATE, to be sold at a big bargain; any reasonable offer appreciated; act quick; will separate. 2813 Washington-blvd.

VICTROLA, DAVENPORT, AND DINING room table; reasonable. Call Mon. evening. 3926 Arthington-st.

EXCLUSIVE 3 PIECE PARLOR SUITE, taupe and blue; cost $450; will sacrifice; also floor lamp. Austin 7008.

ENTIRE FURNISHINGS OF ARTISTIC 4 room apt., bargain, with privilege of taking over lease. Kedzie 6518.

SAVE 50% AND BUY UNCLAIMED STORage and sample furniture, stoves, rugs, etc. A-B-C STORAGE, 1646 Madison-st.

OAK LIBRARY TABLE, 2 DOZEN FOLDing chairs, unfinished small mahog. desk. 4009 Van Buren.

HOUSEHOLD GOODS—WANTED.

HIGHEST CASH PRICE FOR FURNITURE, rugs, household goods. Phone Monroe 0295. Ada Furniture House, 1334 Madison-st.

HIGHEST PRICES PAID FOR USED FURNIture, stoves, rugs. Phone Monroe 2334. Mid-West Furn. House, 1349 Madison-st.

HIGHEST CASH PRICES FOR FURNITURE, rugs, household goods, etc. Ph. Haymarket 0076. M. H. WILLIAMS, 1326 Madison-st.

WANTED—FURNITURE OF ALL DESCRIPtions for cash. ROTH. Drexel 0795.

LOST AND FOUND.

AMBER NECKLACE—LOST—WRAPPED IN Hyman & Co. box. Rew. Ph. Mid. 5491.

BAR PIN—LOST — DIAMOND, MONDAY night in vicinity of Drake Hotel; finder Phone Hyde Park 0530. Rm. 553.

BONDS—LOST—ON R. I. SUBURBAN TRAIN 3 non-negotiable 1st mortgage bonds of value to owner only. Suitable reward. Central 6880.

BROOCH—LOST—DIAMOND, 33 DIAMONDS set in platinum. Liberal reward. Phone Cicero 5638. JOSEPH VIVIANO, 1905 S. 5th.

CLOCK—LOST—WATCHMAN'S; ON SOUTH Side; liberal reward. Midway 4922.

COAT—LOST—MAN'S SUIT COAT, IN FORD Sedan, Wed., a. m. Call Cent. 7900. Reward.

DINNER RING—LOST—DIAMOND, SET IN onyx, on Green Bay-rd., between Woodlawn and Wentworth-av., Glencoe. Sunday eve; reward. Oakland 3857.

DOG—LOST—FRENCH POODLE, IN ROGers Pk. Reward, $10. Ph. Rogers Park 6382.

DOG—LOST—WHITE FEMALE POODLE, ON Kedzie and Lake. Ph. Van Buren 4150.

EYEGLASSES — LOST — CAR OF AUTOIST, Tues. a. m., Foster and Sher. Return greatly appreciated. 5114 Kenmore. Edge. 9037.

GLASSES—LOST—MON. A.M. ON KENWOOD "L." Notify I. Ephlin, 4245 Drexel-blvd.

LETTER—LOST—WED. MORN. BETWEEN Municipal Pier-700 Rush, Lake Geneva and I. C. R. R. ticket. Reward. Address F 348, Tribune.

PIN—LOST—AT OR NEAR THE PANTHEON theater, lady's platinum bar pin, diamond set, with three small pearls on side. Reward. Phone Lincoln 8323.

PIN—LOST—PLATINUM DIAMOND BOW knot, on South Side L. between 47th and Adams; reward. Kenwood 9161.

PIN—LOST—SHRINE; WHITE GOLD; REward for return. 3827 Dest End-av. Nevada 5085.

PURSE—LOST—SMALL BLACK, BETWEEN Belle Plaine and Irving Pk.-blvd., on Keystone; liberal reward. Phone Irving 0357.

PURSE—LOST—SMALL, WORKING WOMan's savings; Sheridan Plaza cafeteria; no ques.; lib. reward. Sunny. 7000, R. 205.

RING—LOST—GOLD, SET 3 PEARLS AND 2 diamonds, Monday P. M., State-st. shopping dist., valued as keepsake; also brown purse containing eyeglasses. Lib. rew. Ph. Edgewater 7536.

RING—LOST—SET WITH SAPPHIRE AND diamonds, in Woodlawn or Hyde Park; Sat. Reward. ANDERSON, Dorchester 7600.

RING—LOST — BLACK CAMEO, LARGE sapphire in center. Return to 803 Leland-av., 3d apt. Reward.

SUIT CASE—LOST—BLACK LEATHER, SUNday noon; on top of Clark-st. bus; contains 1 man's and 1 lady's bathing suits; liberal reward. State 5367.

SWEATER—LOST—LIGHT BLUE, SUNDAY evening on Jackson-blvd., east of Oak Park-av. Keepsake. Reward. Lafayette 6710.

WATCH—LOST—SUNDAY, P. M., WAVERLY Beach, the Dunes, man's gold watch, open face, English make. Reward. Mr. Smith, Dear. 6657.

PERSONAL.

PERSONAL—YOUNG MAN WISHES TO JOIN party on vacation trip in auto next week; share expenses. Armitage 6077.

PERSONAL—WANTED TO ADOPT YOUNG baby; excel. home. Address D 52, Tribune.

CLUB AND ASS'N MEMBERSHIP.

MEMBERSHIP IN ONE OF THE NORTH Shore golf clubs can be obtained at a reasonable price. Address E 595, Tribune.

BUSINESS PERSONALS.

DRUM & DRUM, Superfluous hair destroyed by 1 to 16 needle electrolysis. Gold needle specialists. We kill FOREVER the life of the hair. 810 Stewart Bldg., 108 N. State-st. Cen. 1519.

ELLA LOUISE KELLAR. Multiple electrolysis. Work guaranteed permanent. 36 S. State-st., R. 1200. Cent. 6468.

PERSONAL—FULL VALUE PAID FOR OLD gold, silver, platinum, diamonds, false teeth, crowns, bridges. U. S. Smelting Works [the old Reliable], 20 S. State, next to Fair.

PERSONAL — SUPERFLUOUS HAIR PERmanently and harmlessly removed by electrolysis; only gold needle operator in Chicago. Mme. Grace Earl, 1039 Marshall Field Annex.

PERSONAL—SAVE YOUR HAIR BY THE Fox method. Expert treatment. Results guaranteed. Room 1112, 15 E. Washington.

PERSONAL — SUPERFLUOUS HAIR PERmanently removed by multiple electrolysis. MME. STIVER, 1009 Marshall Field Annex.

MACHINERY AND TOOLS.

Engine Lathes, Triple Geared Screw Cutting.
96x40 Fifield, 30' centers.
68x40 Pond, 30' centers.
60x40 Fifield, 30' centers, with 2 carriages on bed [2].
Write for Industrial Bulletin No. 205. HARRIS BROTHERS COMPANY, 35th and Iron-sts. Ph. Lafayette 1900.

AMERICAN SELF-FEED RIP SAW	$350.00
Fay & Egan 24" Planer	$350.00
Crescent Hollow Chisel Mortiser	$203.00
27" Band Saw	$125.00
24" Square Head Jointer	$125.00
5 h. p. Motor, new	$70.00
2 h. p. Motor, new	$50.00

And many others. Ask for stock list. WOODWORKERS' TOOL WORKS, 222 S. Jefferson-st., Chicago, Ill.

FOR SALE— 1 Worthington compound duplex steam pump, plunger and ring pattern, size 12 in. by 18½ in. by 10¼ in. by 10 in., 150 lb. pressure, 900 gallon capacity; excellent condition. Address CHICAGO MALLEABLE CASTINGS CO., West Pullman Sta., Chicago.

1 CHRISTENSON DOUBLE ENDED 10X10 air compressor, 2 punchhug riveters; takes ¾ hot rivet, good as new. Josephine Kellogg, Winthrop Harbor, Ill.

TWO FITCHBURG 6X20 PLAIN CYLINDER grinders, $250 each; 1 large lathe with grinding head, $125. FARGO MOTOR CAR CO., 1164 W. 22d-st.

BARGAINS IN ALL SIZES A. C. AND D. C. electric motors. We buy, sell, rent, exchange, and repair. Arthur Wagner Co., 706 S. Dearborn. Harrison 1833-1248.

WANTED—5 H. P. A. C. 220 VOLT 3 PHASE used motor; give make, condition, and price for quick action. THE ELLISON MACHINE CO., Marengo, Ill.

150 TON TIRE PRESS, IN EXCELLENT condition, with 10 h. p. A. C. motor, $550. FARGO MOTOR CAR CO., 1164 W. 22d-st.

ELECTRIC MOTORS, WHOLESALE PRICES, bought, sold, repaired, exchanged, installed. Hyre Elec. Co., 619 S. Dearborn. Harr. 1182.

PUNCH PRESS NO. 20 BLISS ... $275. Punch Press No. 1, Am. Can ... 115. Enterprise, 30 S. Clinton-st.

USED MIXERS, GRINDERS, KETTLE, FILLers, tanks, etc.; other equipment. EDWARD M. HELLER & CO., 144 W. Kinzie-st.

WANTED—SECOND HAND SHAPER, 16 TO 20 inch stroke, cheap. 15 N. Laramie-av.

WANTED—ABOUT NO. 6 BK. GEAR PUNCH press; prefer Inc. Franklin 5388.

LIGHT & HEAVY MANUFACTURING.

TO LET—PRODUCTION DIE WORK REquiring not less than No. 3 Brown & Sharp milling machine or equivalent. TITE-PACK FILLER CO., 726 W. Madison.

WE ARE EQUIPPED TO MAKE TOOLS, dies, jigs, fixtures, press work; reasonable; prompt service. Schultz Bros. Machine Shop, 2555 Fullerton-av. Humboldt 8532.

LIGHT MFG. SPECIAL MACHINES, TOOLS, dies, experimental work. G. V. M. CO., 6008 S. State-st. Wentworth 2456.

LEASEHOLDS.

38 RM. HOTEL, ST., EL., INC. $1,100. Rent only $200, well furnished; S. S. 40 rms., stm., elect., good lease; inc. $900. 15 rms., N. Dearbn., 3 yr. lease, $3,800, terms. 9 rms., el., st., only $45; 2 yr. lease; $1,500. 12 rms., el., rent $75, $1,800, bargain. 6 rm. apt., stm., rent only $52.50; $650, north. MUHLENFELD, 730 N. State-st. Superior 9701.

14 ROOM HOUSE, WELL FURNISHED and clean; filled with high class roomers; a beautiful home and income for small family; walking distance to loop and beach; $2,500 cash. Superior 7527.

17 RMS., WIL., INC. $500; NETS $250; barg. 12 RMS., N. S.; stm., elec.; inc. $300; beau. GRAHAM & CO., 127 N. DEARBORN. Cent. 8747.

WILL SACRIFICE FOR $300 ALMOST NEW furnishings of desir. 4 rm. apt., rent $65; 2 blks. Jack. Pk., I. C., sur.; excep. opp. and apt. 6037 Harper-av. Fairfax 7150.

13 FURN. APTS., ABOUT 50 RMS., SNAP; 5 year lease, $250 mo., worth $450; income $800; price, $8,000. See Packer. Sunnyside 0238. 5018 Broadway.

8 RM. APT., N. S., CHEAP RT.; ONLY $450. 18 rms., st. and el., inc. $450; real bargain. C. E. CORCORAN, 811 N. Clark-st.

SIX RM. APT. COMPT., STM. HT., $65 MO. May lease, nr. Linc. Pk. 505 Fullerton-pkwy. Phone Diversey 5226.

TO LEASE—5-10 YRS. WILSON-AV. DIST. furn. and unfurn. bldgs., 18 to 150 rooms. See Schultz, 5018 Broadway. Sunny. 0237.

40 ROOMS, R. $175; $8,000; EXCEL. LOC. 16 rms., Dearbn., r. $75; $2,100.

BARSNES, 911, 127 N. Dearbn. Cent. 6455.

7 RMS., COMP. FURN., NEWLY DEC.; stm., elec. Best offer. 4950 Blackstone, 2d.

SEE LANGE, 704 N. DEARBORN— 40 rms., North, beautiful furn.; fine buy. 10 rm. house, nr. Linc. Pk. Big bargain.

7 ROOM CORNER APARTMENT, 1ST FLR., steam; furnished; walking distance; near lake. 1 E. Erie-st.

WANTED—TO BUY—FURN. FLAT, NORTH, below Belmont; no dealers. Sup. 6036.

5 FURN. APTS., NETTING 25%. VICTORY 4536. Address F 255, Tribune.

SHER.-RD., 4806, 2D, 16 RMS. MUST SELL. Edgewater 5508J.

LEASE AND 5 RMS., COMP. FURN.; NEW bldg.; sac. leav. city. Lake View 3427.

933 SHERIDAN-RD., 2D APT.; MUST SELL 5 r. apt., comp. furn., by Aug. 1, at a sac.

SAC. 5 RMS., BEAUT. FURN.; $400; REAS. rent; nr. lake, ph. 641 Oakdale, 1st apt.

CAMERAS, KODAKS, ETC.

KODAKS, GRAFLEX, AND MOTION PICture cameras, exclusively. See Bass now for greater values. BASS CAMERA COMPANY, 109 N. Dearborn.

CAMERAS BOUGHT, SOLD, EXCHANGED. Liberal terms, low rates of interest on cameras, etc. JACOB KLEIN, 532 S. Halsted-st.

CAMERAS AND KODAKS BOUGHT, SOLD AND EXCHANGED. CENTRAL CAMERA CO., 124 S. WABASH.

TO RENT—ROOMS—SOUTH.

BLACKSTONE, 5058—TO RENT—SGLE. east rm., adj. bath; men. Ken. 4299. I. C. exp.

BLACKSTONE-AV., 6346, 3D—TO RENT—2 r. frt. suite; adj. bath; screened pch.; I.C.,L.

BLACKSTONE-AV., 5703, 1ST—TO RENT—2 rms. with lavatory. Midway 3806.

BLACKSTONE, 5231—TO RENT—LG. LIGHT frt. rm., suit. 2; pri. fam. Mid. 7325.

CALUMET, 4725, 2D—TO RENT—SING. AND 2 conn. rms.; mod.; good trans.; conv. L and surface.

CORNELL-AV.—TO RENT—MOD. RM. GENT. Priv. fam. I. C. exp. Midway 2920.

COTTAGE GROVE, 5721—TO RENT—HOTEL Essex, off Wash. Pk.; $4 wk. up, $1 day up, or light hskpg. rms. Hyde Park 7569.

COTTAGE GROVE, 3856—TO RENT—RMS. h., c. wat.; nr. I. C.; $1 day; $5 wk., up.

DORCHESTER, 5336—TO RENT—LG. FRT. rm., suit. 2 or 3; priv. lav.; nr. I. C. ex. lake.

DORCHESTER, 5619—TO RENT—LG. FRT. r. for 2, $12 wk.; sgle. r., pch., $7; nr. I.C.

ELLIS, 3685—TO RENT—COZY RMS., $4 to $8 wk.; $1 day up; phone in all rms.; I. C., surf. and lake 1 blk., 10 min. to loop. Douglas 7100.

ELLIS, 4161, 3D APT.—TO RENT—DESIRable frt. suite for bus. gentleman; priv. fam.; Kenwood L or I. C.

ELLIS, 6351, 1ST—TO RENT—COZY SGLE. rm.; L and Tivoli; $5.50 wk. Midway 4272.

ELLIS, 6418, 3D—TO RENT—NICELY FUR. lg. rm.; ex. trans.; pri. fam. H. P. 1600.

ELLIS, 6420, 2D—TO RENT—LARGE NICEly furn. rm., good trans.

FIFTIETH-ST., E., 1413, 2D—TO RENT—Ideal lg. rm., suit. 2; also sgl. rm.; pri. bath; nr. I. C. exp., beach.

FIFTY-SEVENTH, 1339—TO RENT—NICEly furn. rms.; single or double; reasonable rates; nr. I. C. station; Jackson pk. Lake.

FORTY-SEVENTH-ST., E., 1322—TO RENT—Very nice modern rooms with or without bath. VALKYRIE HOTEL.

FORTY-SEVENTH, E., 1150, 2D—TO RENT—Frt. and back par. as suites or sgle. I. C.

FORTY-SIXTH-ST., E., 1246—TO RENT—Nicely furn. rm.; emp. adult; 2 blks. I. C.

GRAND, 4925, 2D—TO RENT—LGE. FRT. rm., con. bath, sgl. or dbl.; real home.

GRAND-BLVD., 4927, 3D—TO RENT—LGE. beau. furn. front rm. with lav.

GRAND-BLVD., 4404—TO RENT—CLEAN, airy rms., 4 baths, parlor priv.; exc. trans.

GREENWOOD-44TH—TO RENT—DES. OUTside rm., nr. I. C.; reas.; priv. Drex. 1578-J.

HARPER, 5000, 2D—TO RENT—LGE. AIRY cor. rm., adj. lav.; near beach, I. C., surf.

HARVARD-AV., 7129—TO RENT—2 ADJ. frt. rms.; priv. fam.; lgt. hskg. opt. Stew. 6681.

INDIANA, 4502, APT. 3—TO RENT—NEWly furnished room, suit. 1 or 2, or housekeeping privileges.

INGLESIDE, 6042, 3D—TO RENT—LGE. LT. outs. rm., lav.; nr. U. of C.; privi. Boen.

KENWOOD, 5242, 1ST—TO RENT — HIGH class rm., shower bath; no other roomers; I. C. X 3 blks. Hyde Park 2629.

KENWOOD-AV., NR. MIDWAY—TO RENT—Light rm., suit. 1 or 2; priv. home. Dorch. 4987.

KENWOOD-AV., 4714—TO RENT—LG. RM. adjoining bath, exc. trans. Drex. 6085.

KIMBARK-AV., 6238 — TO RENT—NICELY furn. frt. rm. with sun par.; also single rm.; best trans. I. C. L.; ring office bell.

MICHIGAN-AV., 4556—TO RENT—LARGE front rm., twin beds, single rm., shower bath; also garage space. Kenwood 7474.

MICHIGAN-AV., 2109—TO RENT—SINGLE and large rooms for two.

MICHIGAN, 2129—TO RENT — ROOMS, every convenience. Calumet 1515.

MICH., 4312, 3D—TO RENT—BEAU. RM. for 1 or 2 gentlemen; priv. fam. Oak. 4791.

PRAIRIE-AV., 5330, 2D—TO RENT—LGE. lt. rm., suit. 1 or 2, priv. fam. Drex. 2948.

SIXTY-SECOND-ST., E., 1109, 3D APT.—To Rent—Nr. Greenwood; Just opened large front and side rooms, all newly furnished; comfortable day beds; suitable for 1 or 2 refined people; near park; 1 blk. from 63d L and surface. Phone; rates, $4 to $12.

SIXTY-SIXTH-ST., W., 661—TO RENT—4 rooms and bathroom, sleeping porch; private to business couple.

STONY ISLAND-AV., 6628—TO RENT—LGE. rm., opp. Jk. Pk.; priv. home; I. C., L. Hill.

UNIVERSITY, 6447, 3D—TO RENT—COOL outside rm. for 1 or 2; L. I. C.; nr. pk. Hyde Park 2659.

TO RENT—ROOM, OVERLOOKING LAKE, to business man or couple; priv. fam.; high class apt.; lge. cool rm.; pvt. lavatory and phone; I. C., 1 block surf. Sparrow. Oak. 5030.

TO RENT—LARGE FRT. RM.; SUIT. 2; brkfst. if des.; I. C., L, surf. Drexel 6726.

TO RENT—ROOMS—NORTH.

ADDISON-ST., 954—TO RENT—BEAUT. FT. bedrm., run. water; trans. Grace. 6707.

AINSLIE, 946—TO RENT — BEAUT. FRT. rm., sun par., twin beds; suit. for 3; shower; $18; sing. rm.; Arg. X. bus, beach. Simpson.

BARRY, 634—TO RENT—LRG. AIRY RM., lrg. closet; priv. fam.; nr. Linc. Pk.; excel. trans.; mar. cpl. empl. or 2 bus. girls. Hayden.

BEACON, 4700—TO RENT—RM. WITH PRI. bath; lrg. clos. Phone Edgewater 2738.

BELDEN-AV., 351—TO RENT—CLEAN, LG. ft. room, 2 beds, single rm.; pri. family.

BELDEN, 910—TO RENT—LGE. FRT. RM., twin beds; elegant. Div. 9205.

BROADWAY, 6170, 2D—TO RENT—LGE. light, mod. frt. rms., $6 and $7. Sheld. 4834.

BROADWAY, 4040—TO RENT—RMS.; NEW fur.; hotel serv.; bch.; bus. Sher. exp.; reas.

BUENA PARK-TERR., 932—TO RENT—Newly furn., pleas. frt. room, $7; 1st apt. MRS. WRIGTH. Buckingham 2690.

CAMBRIDGE, 3166, E. OF BROADWAY—TO Rent—Beaut. rm., 2 windows, suit. 1 or 2; nr. park, golf, bus, surf. L. Grace. 3133.

CASS, 820—TO RENT—LGE. FRONT RMS., cor. bldg., suit for 2 men; el.; $8 up.

CLARK, N., 2727—TO RENT—2 NICELY furn. frt. rms., nr. park and beach; ex. trans.; stm. ht. Lincoln 8794.

CLARK, N., 607—TO RENT—NR. PAG. PROG. mod. sgl.,dble. rms., hskp. priv.wlk. dist.,$1.

CLIFTON, 4538, 2D—TO RENT—BEAUT. lge. rm., $5; one blk. Wil. L. Sunny. 2263.

CRESCENT-PL., 934, 1ST—TO RENT—LGE. rm., adj. bath; reas.; priv. family.

DEARBORN, N., 1451—TO RENT—BEAU. lge. dbl. room, r. w., shower; also rm. with priv. bath; 1 blk. s. of Linc. Pk., 2 blks. to lake. Superior 4235.

DEARBORN, N., 1425—THE PARKSIDE—Walking distance, high grade, well kept rooms, lg. frt. rm., twin beds, sgle. rooms, 1 blk. so. Lincoln Pk.; ref. Sup. 9823.

DEARBORN, N., 1451—TO RENT—HIGH GR. apt. bldg., to particular people; lrg. rm., suit. fur. equal to best hotels. Wilson's bell.

DOVER-ST., 4404—TO RENT—FURN. RM.; home priv.; use of piano. Edge. 6336.

EASTWOOD, 851—TO RENT — FRT. RM. pch.; 1 or 2; also sing. rm. Edge. 0423.

EASTWOOD-AV., 812—TO RENT—PARLOR bedroom, suitable 2; near beach. BERRY.

GARY-PL., 642—TO RENT—ROOM, PRIvate family, home privileges; near beach. Lake View 6024.

GRACE, 848, 2D—TO RENT—LGE. FRT. rm., 1 or 2 gents; priv. fam. Grace. 5480.

GREENLEAF-AV., 1427—PREMIER APTS.—To Rent—Beautifully furnished 2 rm. suite, with private bath, nr. Rogers Pk L. Ph. Rogers Pk. 7607.

HAZEL-AV., 4536—TO RENT—2 RMS., real kitch.; frt.; kitchenette; clean, light; Wilson L. Apply 1st Apt.

KENMORE, 4837—TO RENT—2 EXCEPT. lg., well furn. rms., 1 with twin beds; 2 baths; showers; nr. lake Arg.-Wil. X; reas.

KENMORE, 5648—TO RENT—BEAU. COOL frt. rm., 1 blk. of beach and bus. Edg. 7244.

KENMORE, 4927—TO RENT—NICELY FUR. rms.; run. wat.; beach; Arg. X. bus; $5 up.

KENMORE-AV., 4838, 2D—TO RENT—LGE. rm., bath, Arg., Wil. exp., bus beach.

KENMORE, 4923—TO RENT—LGE. LGT. outside rms., suit 2; Argyle, lake; $5 up.

KENMORE, 4834—TO RENT—LGE. FRT. rm., suit 2; beach, Argyle X. Smith.

KENMORE, 4243—TO RENT—LARGE FURnished room, $6. Ph. Well. 3858.

LA SALLE, N., 1724, 1ST—TO RENT—BEAU. furn. rms., facing Lincoln pk.; home comf.; few min. to loop; also 2 rm. kitch. apt. Will rent by day or wk. Diversey 1896.

LA SALLE, N., 1716—TO RENT—LG. MOD. rm., adj. bath, opp. pk., priv. fam. 1-2. Hart.

LAWRENCE, 1056—TO RENT—NEW, FURN. cool frt.-side rms.; r. w.; $5-$7; dble., $8; Wils. X.

MAGNOLIA, 4509 — TO RENT—NICELY furn. frt. rm., porch; reas.; Wil. exp.

MAGNOLIA-AV., 4657, 2D — TO RENT—Pleasant single room; Wil. ex., bus.

MAGNOLIA, 4700, 2D—TO RENT—CORNER apt.; choice so. front rm.; large closet.

MALDEN-ST., 4654, 2D—TO RENT—3 RM. frt. suite; also 2 rms., real kitch.; reas. Wilson exp., bus.

MALDEN, 4608, 2D—TO RENT—LGE. OUTside rm.; quiet, cong. home. Edge. 9325.

MARGATE, 939, 2D, NR. SHER.-RD.—TO Rent—Beaut., lrg. frt. rm., sun par.; Arg. X bus.

MARGATE, 945—TO RENT—LOVELY RM., ½ blk. beach, bus, Arg. ex.

MICHIGAN, N., 747—TO RENT—A1 RMS. in high class apt., con. baths, lake view, also large unfurn. rm., kitchenette. Evans.

MICHIGAN, N., 749—TO RENT—NEW AND beautifully fur. 1 or 2 r suite with kitchen; for particular people. Evans.

MICHIGAN-AV., N., 747—TO RENT—CHOICE rooms, new and artistic furnishings, single or en suite, with bath. EVANS.

MICHIGAN-AV., N., 675—TO RENT—UNusual rm., suitable 1 or 2; priv. home.

MICHIGAN, N., 841 — TO RENT — FURN. rms., with or without private bath.

OHIO, W., 21—TO RENT—DBL. RMS.; ST. heat, el.; walk. dist.; bath each floor.

RACINE-AV., N., 4631—TO RENT—SINGLE and double rms., $5 to $10; Wil. L. Sheridan Park Hotel.

RACINE, N., 4415—TO RENT—BEAUT. RM., suit. 2; priv. fam.; nr. beach, L. bus. Edgewater 2861.

ROKEBY, 3708—TO RENT—OUTSIDE FRT. rm., priv. ent.; nr. L and surf.; priv. fam.

ROSEMONT-AV.—TO RENT — NICE RM., priv. fam., nr. Granville L. lake; refs.; lady. Sheldrake 3189.

RUSH-ST., 701—TO RENT— DURING THE STRIKE The Chicago Teachers' college will gladly accommodate several business women at students' residence, 10 min. walk from loop; $1.75 per day. Phone Superior 0250.

SHERIDAN, 4939—TO RENT—BEAUT. RM., con. bath, shwr., brk. opt. Arg. X. Stodgell.

SHERIDAN, 4114—TO RENT—LARGE RM., priv. home; $7; meals opt. Grace. 1620.

SHERIDAN, 4536, 1ST—TO RENT—BEAUT. lg. rm., con. show., twin beds; $12.50; gents.

SHERIDAN, 4332, SHERI VISTA—TO RENT —Clean, airy rms.; run. water; bch.; b. ex.

SHERIDAN, 4037, THE SHERCOMBE—TO Rent—Lg., cool, mod. rms.; run. water, phones; Sher. L exp.; bus to door; beaches; $8-$12; sgl. or dbl. Lake View 4220.

SHERIDAN, 5055—TO RENT—BEAUT. FUR. lge. frt. rm., sun parl., twin beds, adj. bath; suit. for 3; also single rm.; ½ blk. beach.

SHERIDAN, 4808, GARDEN COURT, WELlington 0557—To Rent—Single rm., run. water; suites with priv. bath; $10 and up.

SHERIDAN, 4480, RICHELIEU—TO RENT—Rms. for discrim. peo.; home comf. without worry; W. ex. bus, bch.; $5 up. Edg. 6470.

SHERIDAN, 4923, THE MARGATE — TO Rent—Beaut. front rm., twin beds; priv. pch.; phs.; sgl.-dbl.; outside rm.; Arg. X bus.

SHERIDAN, 4322—CHALFONTE—TO RENT—Lg. rm., r. w.; Murphy bed; priv. bath; Wil. exp. and bus.

SHERIDAN, 4545, 3D—TO RENT—LARGE front room, married couple or 2 gentlemen; private; Wilson express, bus, beach.

SHERIDAN, 4825, LAFAYETTE APTS.—TO Rent—Single and double outside rms.; run. water; also 2 rm. hskpg. suites. Edge. 5116.

SHERIDAN, 4733, THE MOUNTFORD—TO Rent—Sing. and dbl. outside rms.; nr. bath.

SHERIDAN, 4538, 1ST—TO RENT—LGE. frt. rm., suit. 2 or 3; lg. closet; Wil. L bch.

SHERIDAN, 4336—TO RENT—LGE. AIRY frt. r., r. w. Murphy bed; Wil. X. bus, bch.

SHERIDAN-RD., 869 — TO RENT—PH. Grace. 5231. Clean and cozy rooms.

SHERIDAN, 928—TO RENT—LRG. FRT. R. run. water; $10 wk. bus. Buckingham 0323.

ST. JAMES-PL., 446—TO RENT—PLEASANT single room; $4.50; near park.

STATE, N., 1203, 1ST—TO RENT—OUTside single and twin bed rooms.

STATE N., 1018, ENTR. H, APT. 3, 2D FL. —To Rent—Outside sgl. rm.; walk. dist.

SUNNYSIDE, 1213, 2D—TO RENT — FRT. rm., priv. fam.; bus; gent. $8. Sun. 4640.

WALTON-PL., W., 9—TO RENT—LGE. RM., nr. lake; walking dist. to loop; gent; $7.

WILSON, 839, 2D—ATTRACT. MOD. LGE. frt. and side rms.; $4 up; near beach; all conveniences. Sunnyside 2683.

WINDSOR-AV., 908-910— **MONTEZUMA LODGE.** Ideal club life for men and women; 1 blk. S. of Wilson, east of Sheridan-rd., nr. lake; all newly furn. outside rms.; ample baths; 20 min. to loop; special monthly rates.

WINTHROP, 5826—TO RENT—FURN. RM. L exp., surf., bus and beach. Edge. 8272.

TO RENT — IN CONGENIAL PRIVATE home, large, well furnished room, ½ blk. golf links, park, lk.; to bus. man with A1 refs. Tel. Linc. 3133.

TO RENT—TO BUS. MAN, SINGLE RM., adj. bath, shower; in bachelor's el. furd. apt.; nr. Surf Hotel; gentile. Phone before 4 p. m. Wellington 8917.

TO RENT—LGE. LIGHT SGL. RM., WALK. dist.; attr. furn., lge. clothes rm., priv. fam.; nr. beach, bus, 2 car lines. Sup. 7287.

TO RENT—ATTRACTIVE RM. FOR GENtleman, adj. bath and shower; nr. Lincoln Pk. and bus; priv. fam. Ph. Wellington 8000.

TO RENT — NR. BELMONT-LAKE LARGE, attract. living room, front bedroom, priv. porch; priv. fam. Graceland 2180.

TO RENT—LG. DBL. BDRM. AND PARLOR, nr. lake and Belmont; bus; girls pref. Lake View 0789.

TO RENT—WELL FURN. OUTSIDE RM. NR. lake; suit. 1 or 2; Wilson L; also suite of rms., kitch. privl. Edgewater 7076.

TO RENT—LGE. RM., TWIN BEDS, USE OF parlor, piano, and frt. porch; overlooking lake; real home for 2 people. Edge. 2879.

TO RENT—ATTRACTIVE ROOM, PIANO; charming apt.; kitchen privileges; will interest refined girl. Sunnyside 8256.

TO RENT—FRONT BEDRM., PRIV. FAM.; no other roomers; gentleman only. Ph. Wellington 5793 after 4 p. m.

TO RENT—RM., ELEC. LT., HOME PRIVIL. 2, $10; 1, $6. Lincoln 3255.

TO RENT—LGE. FRONT DBLE RMS., PRIV. bath, twin beds; nr. beach. Sup. 5923-J.

TO RENT—PLEAS. LGT. AIRY RMS., $6, $7, $8; Wil. L. beach. Edge. 0371.

TO RENT—SINGLE AND DOUBLE ROOMS; reas.; bus, "L." Sunnyside 8236.

TO RENT—FINE SUITE, PRI. FAM.; HIGH class loc.; blk. "L" sta. Sunnyside 7980.

TO RENT—NICE RM., PRIV. FAM.; NR. Sher. ex. and lake; refs.; gent. Grace. 8000.

TO RENT—ATTRAC. RM., IN REF. HOME, nr. Drake, suit. prof. man. Ph. Sup. 8191.

TO RENT—ROOMS—NORTHWEST.

CALIFORNIA-AV., N., 1527, 1ST, NEAR North-av.—To Rent—To 2 or 4 men; lge. clean, sun lgt. rm., in quiet neighborhood; priv. fam. of 3 adults; st. ht.; hot run. wt.; nr. surf., L; very reas. Call after 6 p. m.

TROY-ST., N., 2617—TO RENT—VERY DEsirable pleasant rooms in private home; reasonable. MULLINS. Albany 6130.

TO RENT—ELEG. FURN. RM. IN MOD. APT., suit. 1-2; blk. L. surf. Rav. 1289J.

TO RENT—ROOMS—WEST.

ADAMS-ST., 2939—TO RENT—WELL FUR. rm., gent pref.; stm., elec.; exc. trans.

HAMLIN, N., 202, 1ST—TO RENT—LRG. rm., priv. lavatory, suit. 2. Nevada 8513.

WASHINGTON-BLVD., 3115, 3D—TO RENT—Large airy room, adj. shower bath; excel. trans.; gentleman only.

TO RENT—HOUSEKEEPING ROOMS.

South Side.

BERKELEY, 4445—TO RENT—MOD. 3 RM. suite, very fine, s. par., ldry; reas.; I. C., L.

BLACKSTONE, 5714, THE HARVARD—ATtractive in every way; rooms and suites; fine board.

BLACKSTONE, 6347, 2D—TO RENT—3 RMS., home privl.; $8.50 wk. Dorchester 7522.

BLACKSTONE, 5547—TO RENT—1 OR 2 rms., fur. or unfur.; gas, elec.; I. C. exp.

CORNELL, 5498, 2D—TO RENT—3 ROOM suite, for mo. of Aug., $48. Fair. 4182.

DORCHESTER, 6214, 4TH—TO RENT—3 ATtract. outside rms., kit.; I. C., L, Jack. Pk.

EDGECOMB, 955—TO RENT—3 LRG. LGT. rms., also pleas. outs. r.; Sher. L, bus, lake.

ELLIS, 6236—TO RENT—1, 2, AND 3 RM. suites everywhere in Woodlawn; steam heat, hot water, gas and electricity.

ELLIS, 4347—TO RENT—1, 2, 3 RM. suites, comp. furn.; reas.; I. C., L, 43d. Drex. 4085.

ELLIS, 3730—TO RENT—3 RM. SUITE MOD. rms. with lav., $4; I. C. to 36th, 5½c. Kenwood 6470.

ELLIS-AV., 3552—TO RENT—2 RM. SUITES —r. w., laundry, $4 up; trans., I.C., 1 blk.

GRAND-BLVD., 3907—TO RENT—3 RM. fur. apt., priv. bath, mod., reas. Doug. 6140.

GRAND-BLVD., 3907—TO RENT—3 RM. fur. apt., pri. bth., mod., reas. Doug. 6140.

GRAND-BLVD., 4217—TO RENT—LOVELY front rm., kitchenette and private lav.

GRAND-BLVD., 3752—TO RENT—THE SAVOY, 2-3 rm. apts., piano, $10-12. Dug. 4204.

GREENWOOD, 4404—TO RENT—FRONT 2 and 3 rm. suites; cool; reas.; 2 blks. I. C.

INDIANA, 2971—TO RENT—COOL, AIRY hskg. rms., well furn.; respc.; white only.

KENWOOD-AV., 6432, 2D—TO RENT—LGE. airy room, parlor, kitchen, laundry privil. Midway 7205. SMITH.

KENWOOD, 6326, 1ST—TO RENT—2 RM. hskpg. suite, priv. kit.; $12; nr. I. C. L.

KENWOOD-AV., 6119, 2D—TO RENT—3 R. suite, compl. for hskpg. H. P. 3213.

KENWOOD, 5704—TO RENT—2 RM. HSKPG. suite, priv. bath, pch.; I. C.; nr. U. of C.

KIMBARK, 6045, 1ST—TO RENT—4 RM. frt. apt., airy, bath, priv. lav.; I. C., L. adults.

LAKE PARK, 4539—TO RENT—ROWENA Apts. 3 rm. suite, 1st fl., comp. hskpg.; I.C.

MICHIGAN, 3357—TO RENT—LGE. HSKG. rms.; r. w.; $6; rms. with pri. bath, $8; el. lt.

MICHIGAN, 3668—TO RENT—NEW 1, 2, 3 rm. kitch. apt., pri. bath; in-a-dor bed; victrola; icebox; $9-$10-$12 wk. Blvd. 068.

MICHIGAN, 4404—TO RENT—1 AND 2 clean frt. rms.; kth. apt., Murphy bed; pr. bath; icebox; reas.; ex. trans. Drexel 4644.

MICH., 4030, 3D—TO RENT—DIN. RM., kit. bed r., bath, $15; boul. view, a.m. only.

MICHIGAN-AV., 5608, 2D — TO RENT — 2 and 3 r. frt. suites; range, r. w., elec.; reas.

PRAIRIE, 5818—TO RENT—LOVELY FURN. mod. 2 rm. hskpg. suite. 58th L.

PRAIRIE, 5719, 1ST—TO RENT—2 RMS., gas rge., etc.; nr. pk. and 58th ex. all conv.

PRAIRIE-AV., 4043 — TO RENT — 3 RM. furn. apt., mod. Phone Drexel 6383.

SIXTY-SIXTH-ST., W., 147—TO RENT—Lovely suite, furn. complete; electric, gas, stm., linen; R. I. R. R., Went. surf. JAMISON, Eng. 8066.

SIXTY-SECOND-ST., E., 922—TO RENT—Ideal 1, 2, 3 rm. furn. apts., mod., laundry, front porch, service every comfort; L, surface.

SIXTY-SIXTH-ST., W., 259—TO RENT — Outside rm.; exc. trans. for young lady. $6 a week. CULP. Normal 7425.

SIXTY-FIFTH, W., 419—TO RENT—2 ADJ. frt. rms., nr. L; reas. Normal 4133.

THIRTY-FIRST, E., 553—TO RENT—1-2 RM. suite, every conv., overlook. lake, beach; no obj. to children; I. C. and surf.; $3 to $8.

UNIVERSITY-AV., 6146 — TO RENT—ATtrac. furn. 3 rm. front hskpg. suite.

WOODLAWN, 4738—TO RENT — NICELY furn. 2 room hskpg. suite, incl. linen and silver; nr. 47th I. C. Drexel 7264.

TO RENT—DESIRABLE LT. HSKPG. RM. with kitch., also single rms. with run. water; all conven. Drexel 4520.

North Side.

CLARK, N., 1010—TO RENT—NR. BCH. mod., 3 rms., priv. bath, comp. k. walk. dist. $15 up.

CLARK, N., 2506—TO RENT—2 RM. SUITE, real kitch. priv. pch.; $13; others $11.50.

CLARK, N., 1010—TO RENT—NR. BEACH, mod., 3 rms., pri. bath, comp. kit.; walk d.

CORNELIA, 730—TO RENT—3 RMS., NEWly furn. Lake View 2883. Mrs. Holgot.

DEARBORN, N., 1409—TO RENT—HSKPG. rm.; priv. bath; modern; near park.

DEVON-AV., 1219—TO RENT—H. CLASS furn. rms.; r. wat., gas pl. pri. entrance.

EASTWOOD, 851—TO RENT—2 R. SUITE, priv. slpg. pch.; nr. Wilson beach. Edge. 0423.

EDGECOMB-PL., 825—TO RENT—1, 2, 3 R. suites; pch.; $12-$19 wk. Lake V. 6361.

IRVING PK., 845—TO RENT—1 AND 3 rms.; real kitchen; nr. Sher. L. Well. 9634.

KENMORE-AV., 4944—TO RENT—3 BEAUtiful rooms; fine yard and laundry.

KENMORE, 4118—TO RENT—1 TO 6 RMS. Victrola, piano; sleeping rms.; Sheridan ex.

KENMORE, 5648—TO RENT—HSKPG. RMS., N. Edgewater, blk. beach, bus. Edg. 7244.

KENMORE, 4818—TO RENT—NEWLY FUR. hskg. suites; real kit.; sgl. rm.; Sher. L. bus.

KENMORE, 4860—TO RENT—1 R. KITCHenette apt.; Argyle exp., bus, beach.

KENMORE, 4022—TO RENT—NEWLY FUR. suites; real kitch.; sgl. rms.; Sher. L. bus.

KENMORE-AV., 5409—TO RENT—LGE. LT. rms., s. con.; best trans.; also slp. rms.

TO RENT—HOUSEKEEPING ROOMS.

North Side.

KENMORE, 4719, 2D—TO RENT—LIGHT, pleasant 3 room suite; porch; 2 blks. Wilson exp., 1 blk. Sheridan bus, beaches.

KENMORE-AV., 4806, 4TH APT.—TO RENT —3 rooms for couple emp.; everything furn.; inclosed porch; clean and light.

LAWRENCE, 2027—TO RENT—MOD. REAS. Gd. trans. After 5 p. m. Sunny. 1707.

LELAND, 921—TO RENT—2 RM. SUITE, real kit.; priv. pch.; also frt. rm. Sunny. 0911.

OAK-ST., W., 64—TO RENT—UNUSUALLY nice rms., elec., hot and cold wat.; walking distance.

OAKDALE-AV., 900, 3D—TO RENT—CHOICE 3 rm. suite, furn. Graceland 1830.

OAKDALE, 643—TO RENT—2-3 RM. SUITES, nr. Linc. Pk.; low sum. rates. Grace. 2998.

RACINE, N., 2614—TO RENT—2 RM. APT.; priv. residence; pref. marr. cpl. emp.

RUSH-ST., 923, 1ST—TO RENT—4 ROOM suite; priv. bath; nicely furn.; all conv.

ST. JAMES-PL., 436—TO RENT—MOD. kitch. apt., adj. bath; nr. pk. Lin. 1664.

SCHILLER, W., 122—TO RENT—12 NEW high class up to date 1 rm. kitch.; every conv.; $10 up. Diversey 7734-J.

SHEFFIELD, 3734—TO RENT—1 AND 2 RM. kit. apts. with priv. bath; good trans.

SHERIDAN, 4037—THE SHERCOMBE — TO Rent—Comf. cool hskpg. rms.; priv. porch, ph., Murphy bed, $15-$25 per wk. L. V. 4220.

SHERIDAN, 5055—TO RENT—COMP. FURN. 3 rm. apt., incl. light, gas, and linens; suit. for 3; ½ blk. beach; large priv. porch.

SHERIDAN, 4921—TO RENT—BEAUT. 3 rm. suite; 2 beds; priv. bath; phs.; pch.; Argyle express.

SHERIDAN, 4733—THE MOUNTFORD—TO Rent—Beau. 3 rms., kitc., 2 beds, bath, pch.

SHERIDAN, 4322—TO RENT—LGT. AIRY 2 rm. apt., Murphy bed, pri. bath, pch.; Wil. x.

SHERIDAN-RD., 843—TO RENT—3 OR 4 R. suite, real kitchen, suit. for 4 or 6.

SHERIDAN, 4745—TO RENT—BEAUT. 3 rm. suite; 2 beds; priv. bath; porch; Wil. L.

SHERIDAN-RD., 4646—TO RENT—HSKPG. rm.; r. water; nr. lake; summer rates.

SUPERIOR, E., 25—TO RENT—KIT. APTS. newly furn. and redec.; walk. distance.

SUPERIOR, E., 316—TO RENT—LG. AIRY frt. rms.; kit.; r. w.; nr. loop and beach.

WINDSOR, 920—TO RENT—NEWLY DECOrated hskpg. rms., 1 blk. beach; reas.

WINTHROP, 4871 — TO RENT — 2-3 RM. suites; pri. bath; pch.; Argyle X, bus, bch.

TO RENT—2 RM. HSKPG. SUITE, REFINED people, Lincoln Pk. and N. Clark-st.; $10. Diversey 4907.

TO RENT—1 OR 2 PLEAS. RMS., KIT. OR kit. priv.; $5 each; nr. Arg. L. Sunny. 5928.

West Side.

CONGRESS-ST., 2037—TO RENT—2 LIGHT hskpg. rms., r. water, use of piano, $7; excel. transp. Ph. Seeley 2449.

WANTED—TO RENT—ROOMS.

WANTED—TO RENT—1 OR 2 RMS. WITH bath in private family for apartment; house preferred; in close proximity to W. Harrison and Cicero. HUCK AXLE CORP., 4640 W. Harrison.

WANTED—TO RENT—BY 3 YOUNG MEN, 3 room suite in private family; must be within walking distance of Wilson L; give particulars. Address A B 540, Tribune.

WANTED—TO RENT — ROOM, BY YOUNG married couple employed, in private family; Lincoln Park neighborhood; ref. exch. Address E 367, Tribune.

WANTED—TO RENT — REFINED YOUNG man desires room, North Side; priv. fam.; state part. Address E 300, Tribune.

WANTED—TO RENT—BY GENT. FURN. rm.; quiet; N. S. Address D 586, Tribune.

BOARD AND LODGING—SOUTH.

BLACKSTONE-AV., 4862 — LARGE AIRY rooms; also single. Kenwood 3863.

DREXEL-BLVD., 3967, WARWICK MANOR —Ideal location; outside rooms; every conv.; finest home table; surface. L. I. C. trans.

FORTY-SIXTH-ST., E., 1218 — EXPERIenced graduate nurse will take into her home convalescent patient or aged invalid. Kenwood 1849.

FORTY-SIXTH-PL., E., 438, NR. 47TH AND Grand—Well furn. rms.; fine board; reas.

GREENWOOD-AV., 4326, 2D APT.—LARGE front room; fine trans.; reas.

KIMBARK, 5125—PLEASANT ROOMS, RUNning water; home table; I. C. express.

LAKE PARK, 4643, "THE OAKS" —Sgl. and dbl. rms; ideal loc.; reas.; 1 blk. I. C., surface.

LAKE PARK-AV., 3945 — LARGE ROOM, priv. bath; extra good home table; 1 blk. I. C.

MICHIGAN, NR. 47TH—LARGE RM., 1 OR 2; r. water; excl. brd.; reas. Drex. 0013.

BOARD—GOOD HEALTHY BOARDING club; vegetarian diet. Address E 273, Tribune.

LADY OR MARRIED COUPLE; FINE meals and large room; reasonable; 20 min. from loop. H. R. Steinfeld. Vin. 0720.

2 CONN. OUTSIDE RMS., PRIV. BATH, shower; excel. table; nr. L. surf. Oak. 6233.

BOARD AND LODGING—NORTH.

BUENA-TERR., 931 — LARGE AIRY RMS., bd. optional; house; exc. transp., beach.

KENMORE-AV., 5311—A LARGE BEAUTIful double room with board; private bath; also single room; reasonable; select neighborhood.

LARRABEE, 2340, NR. LINC. PK.—ELEG. frt. rm., twin beds; excl. board. Linc. 0537.

SHERIDAN, 4436, 3D—FRT. R., ADJ. BATH, suit. 2; exc. meals; home surr. Edge. 4955.

SHERIDAN, 4802—RM. WITH EXC. BOARD; $10 a wk.; nr. beach. Wil. ex. Sunny. 6554.

NETHERLANDS INN—1024 LAWRENCE, cor. Kenmore. Rms. with board; spec. rates; nr. beach, bus, Wilson L. Edge. 2050.

LADY WILL GIVE USE OF APT. WITH board, two gentlemen, married couple or business ladies. Ph. Graceland 3433.

FAMILY HOTEL—BLK. LINC. PK., WITH or without board. Ph. Linc. 1343.

BEAU. LIGHT FRT. RM., 2 EMP. OR ELderly, or semi-invalid; brd. opt. Well. 6555.

HOTELS.

Drexel Sq. Apt. Hotel 810 Hyde Park-blvd. [E. of 51st]. Phone Kenwood 0940. 2, 3, 4 rooms, $15 a week and up. All have two beds. At main entrance Washington park. Everything furnished, including light, gas; 20 minutes downtown. One of the finest apt. hotels in city. This is our low rate for the summer.

HOTEL GRASMERE, 4621 Sheridan rd. Ravenswood 3700. MOST EXCLUSIVE HOTEL ON NORTH SHORE — Every room with bath or en suite; private porches; two blocks Wilson-av. L station; large, beautiful sun parlor; all Blvd. bus to door.

LINCOLN APT. HOTEL, IN BEAUTIFUL ROGERS PARK. 1 to 4 rms., $45-$110; service, linen; light and gas included; bachelor apts., $35-$65 a mo., or weekly rates; excel. cafe; good bathing beach; N. W. surface, L trans. Phone Rogers Park 0900. 1648 Lunt-av.

CLARENDON BEACH HOMELIKE AND EXCLUSIVE HOTEL. 150 rooms with bath; room and bath, $15 week and up; double, $17.50 up; suites $30 up; 1 blk. to bus, near lake; refs. required from single women. 831 Wilson. Sunnyside 4700.

KENMORE HOTEL KENMORE, 150 ROOMS, UPTOWN, Kenmore and Wilson-av. Priv. or detached bath, $9 to $18 week. Daily, $1.50 to $3.50.

WHY LIVE IN THE LOOP WHEN IT'S 10 degrees cooler at Sheridan-rd. and Wilson-av.? Beautiful rooms with tile bath for two people, $22.50; with shower, $21. **HOTEL SHERIDAN PLAZA.** Telephone Sunnyside 6701.

HIGHLANDS AND ANNEX. 7455 Greenview-av. 7620 Sheridan-rd. 2 blks. Birchwood and Howard L sta., overlkg. lake, fine beach; 1-4 rms., day, week or mo.; $12.50 wk., $65-$150 mo., incl. light, gas, serv.; spec. summer rates. Ph. Rog. Pk. 6100.

HOTEL SHERCOMBE, 4037 SHERIDAN. LAKE VIEW 4220. Large outside rms.; run. water; phones; permanent rates $8-14 wk.; per day $1.50 up. CHICAGO MOTOR BUSES STOP AT DOOR.

Jackson Park Plaza Hotel, 65TH-PL., NEAR STONY ISLAND-AV. PRE-WAR RATES. EXCELLENT CAFE. POPULAR PRICES.

HOTEL VICTORIA, Clark and Van Buren. Wabash 2280. 250 rooms; rate $1.50 and up; special weekly rates, $10 to $12.

GLENGYLE APT. HOTEL, 941 GLENGYLE-pl.—Sunnyside 4820. High class 2 and 3 rm., neatly furnished apts., overlooking lake; light, gas, maid service, etc.; $80 to $145 per mo.

LEXINGTON HOTEL— MICHIGAN-AV. AT 22D-ST. 400 rooms. Absolutely fireproof. Nicely furnished rooms as low as $7, $9, and $10.50 per week, single.

HOTEL MELBOURNE, 4625 N. RACINE-AV. SUNNYSIDE 5000. ONE BLOCK WEST WILSON L STATION. All rooms with bath. Milani Cafe service.

HOTEL MAEBURNE. Ideal summer hotel; Amer. pl.; home cooking; 2 blks. bch. 7605 Bosworth. R. P. 8870.

SOUTH SHORE HOTEL, 1454 HYDE PARK-BLVD. THE HOMIEST HOTEL IN CHICAGO.

H-O-T-E-L W-Y-C-H-M-E-R-E— 130 clean, comfortable outside rooms, $1-$1.50 daily, $5-$8 wkly. Cottage Grove cars to door. 18th-st. and Indiana-av.

HOTEL MARCO, 510 S. DEARBORN-ST.—1½ blocks north of Dearborn station. $1 to $2.50 per day, $5 per week and up; modern.

GREENWOOD HOTEL, 1035 E. 47TH-ST.—Refined family hotel; water and phones all rooms; also private baths. Oakland 1051.

HOTEL LA STRAIN, 3535 ELLIS-AV. — Cosy rms., $4-$8 wk., $1 day up; I.C. 1 blk. 10 min. loop. J. O'Donnell, Mr. Doug. 7130.

YOU'LL LIKE WEAVER'S HOTEL—COZY; mod.; 2 min. N. W. L. 1618 Wil. Edg. 2404.

WESTMINISTER HOTEL—1219 N. CLARK st. $1 to $3 per day; $5 a wk. and up.

EXCLUSIVE BACHELOR HOTEL, 853 MONtrose, near lake. Lake View 5700.

HOTELS.

Hotel Del Prado combines every convenience and home comfort, and commends itself to people wishing to be within easy reach of business, social, and shopping centers, yet away from the noise of the city. Dancing on Wednesday, concert and movies on Sunday. SPECIAL SUMMER RATES. PHONE HYDE PARK 2410. 59TH-ST. AND BLACKSTONE-AV.

LEXINGTON HOTEL— MICHIGAN-AV. AT 22D-ST. 400 rooms, absolutely fireproof. Newly refurnished and equipped at an expense of over $400,000. This hotel is today better able to take care of permanent guests than ever before in its history. We have some very nice rooms with running hot and cold water, at $12 and $14 per week, single, and some extremely large outside rooms at $16 per week, single; $18 double. We have large, comfortable rooms with private bath at $21 per week. Two room suites with private bath at $36 per week. To see these rooms is to appreciate them. Call Calumet 1840 and make an appointment for inspection.

THE MONTEREY 4300 CLARENDON-AV. [AT JUNIOR TER.] AN APARTMENT HOTEL OF MANY UNUSUAL FEATURES, CONSISTING OF 1 AND 2 ROOM SUITES, BEAUTIFULLY EQUIPPED, SITUATED ON THE NORTH SHORE. ONLY ONE BLOCK FROM THE BEACH. SPECIAL CONCESSIONS ARE BEING MADE ON APARTMENTS AVAILABLE FOR FALL LEASING. SHOULD YOU BE CONSIDERING LIVING IN A HOTEL OF THIS TYPE IT WILL BE OF INTEREST TO YOU TO INVESTIGATE THE ACCOMMODATIONS OFFERED. LAKEVIEW 5026.

THE STANLEIGH SHERIDAN RD. AND PRATT-BLVD. THE HOME OF COMFORT AND CONVENIENCES, LOCATED IN ROGERS PARK NEAR THE LAKE. EXCEPTIONAL RESTAURANT FACILITIES. ATTRACTIVE LOBBY, ALSO BILLIARD ROOM AND DANCING. BEAUTIFUL KITCHENETTE APTS. FURNISHED COMPLETE WITH MAID SERVICE. ALSO BACHELOR ROOMS WITH BATH. SPECIAL ATTENTION TO SUMMER VISITORS AND AUTO TOURISTS. PHONE ROGERS PARK 7010.

Hotel Metropole Michigan-blvd. at 23d-st. Situated on Chicago's finest boulevard; 10 minutes' ride from business center by elevated and 3 surf. lines, all within 2 blocks. Attractive furnished rooms with bath, $2. Two room suite with bath, $5. Permanent rates upon request. Unexcelled restaurant and service. Table d'hote dinner, $1.25. Phone Victory 3400.

HOTEL BIRCHMONT, Fargo and Greenview-avs. PHONE ROGERS PARK 0800. A residential hotel, 1 block from Jarvis-av. L station, lake and beaches. Excellent table. Dancing. Entertainment. Children. Rates include meals, suite with bath, maid service, etc.; $20 per week and up for single, $30 per week and up for two persons; 2 to 5 room suites, with special rates for large families.

Seville Apartment Hotel 4144 SHERIDAN-RD. PHONE LAKE VIEW 9000. ONE AND TWO ROOM KITCHENETTE APARTMENTS, FURNISHED COMPLETE; MAID SERVICE; NO LEASE REQUIRED. EXCELLENT CAFE IN CONNECTION. ONE BLOCK TO ELEVATED. ANY BUS TO DOOR.

BLACKWOOD HOTEL ON THE LAKE. 1, 2 and 3 room kitchenettes and hotel rooms, completely furnished, with or without maid service; wonderful location; good transportation; L exp., bus and surface lines to loop. 4518 Clarendon-av. Edgewater 8000.

SAVOY HOTEL 3000 MICHIGAN-AV. To Rent—280 outside rooms, newly dec., $4 week and up; 10 min. to loop. Cal. 5652.

BOARD WANTED.

BOARD—FOR GIRL, 8 YEARS [DAYS]; where parents employed may room; prefer no other children; near school; permanent. Address A 146, Tribune.

ROOMMATES.

WANTED—1 OR 2 CLEAN CUT YOUNG men to share bachelor's apt.; 1 blk. lake and L. 1411 Greenleaf-av. Rog. Pk. 0582.

TO RENT—HOUSES—SUBURBAN.

TO RENT—LAKE FOREST, HIGHLAND PK., Glencoe, Winnetka—A few 7 to 12 room furnished and unfurnished houses, $125 to $300 per month; winter or year. J. L. FLOYD, 35 N. Dearborn.

TO RENT—WILMETTE, E. SIDE, 7 R., NEW gar., conv. stm. and L; ht. and janitor serv.; $185; 9 mos. or longer. Wil. 850-W.

TO RENT—FURNISHED HOUSES.

TO RENT—WELL FURNISHED 9 RM. HSE., August and September; best H. P. district; near lake, parks, and I. C. express; garage; very reasonable rent. Ph. Dorchester [illegible].

TO RENT — BEAUTIFULLY FURNISHED house, 7 rooms, east of "D"; reasonable rent to desirable parties; Aug.-Sept. Phone Evanston W3537.

TO RENT—7 ROOM FURNISHED REFINED home; 2 or 3 mo.; reas. Phone Evanston 2134.

TO RENT—FURNISHED 8 RM. HOUSE—OR sell. Woodlawn, 63d. Midway 4028.

WANTED—TO RENT—HOUSES.

WANTED—TO RENT—5 ROOM COTTAGE or flat, Northwest Side, by Gentile couple with 2 small children; responsible references. Belmont 2848.

WANTED—TO RENT—MOD. 5 TO 8 RM. bung., furn. or unfurn.; by responsible mar. cple.; no children; town or suburban; view to buying. Vincennes 4380.

WANTED—TO RENT — 6 ROOM HOUSE, Maywood, Forest Park, or suburb close to Chicago; $50; give particulars. Address F 496, Tribune.

TO RENT—SUMMER RESORTS.

TO RENT—IMMEDIATELY FOR A PERIOD of 2 or 3 wks., furnished summer home in the North Woods, Pelican Lake, Wis.; 3 bedrms., folding davenport, garden, well, cellar, etc.; dandy place for children; short walk to water; every convenience for fishing, etc. Phone Franklin 0136.

TO RENT—NEATLY FURNISHED SUMMER cottages on Pipestone Lake, Mich., conveniently reached from Chicago; also room and board; real home cooking; reasonable prices; good service; Gentiles. W. C. KRUEGER, 2034 N. Keystone-av. Albany 1421.

TO RENT—NEW 6 RM. COTTAGE, NEWLY furn., screened porch all around; 100 ft. from beach; good fishing, boating, bathing; 50 mi. from Chi.; north side, Cedar Lake, Lake Villa, Ill. By week or month. F. Beyer, 3215 Thomas-st. Armitage 5825.

TO RENT OR FOR SALE—WILDWOOD SUBdivision, Fox Lake, Ill. 3 or 6 rms. furn. cottage, screened porches. Rent by wk. or season. Apply H. L. Rodde, 564 W. Monroe-st. Main 1466.

TO RENT—COTTAGE AT DEEP LAKE, ILL. Accommodations for 12; $135 a month, $35 a week. Phone Oak Park 2414 before 6 p. m. MR. SCHOCK.

TO RENT—SAUGATUCK, MICH., 4 ROOM furn. cottage, elect. light, screened porches; run. water; $15 per week. PHIL HOWARD, General Delivery, Douglas, Mich.

TO RENT—COTT., PHANTOM LAKE, [illegible] Wis., Sept.; $45; open now. Address A D 28, Tribune.

TO RENT—NEWLY FURN. COTTAGE AND boat; lake frontage; Goble, Mich.; $15 week. Lincoln 3138.

TO RENT—NEATLY FURNISHED SUMMER cottages, Davis Lake; reasonable prices; 30 miles from Chicago; gentiles. Van B. 2922.

TO RENT—BY WEEK OR MONTH, NEW cottage at Koonta's lake. Write N. G. Hershberger, Walkerton, Ind.

TO RENT—4 RM. COTTAGE, WATER FR., elec.; ideal loc. Phone Fox Lake 150W.

TO RENT—FURNISHED COTTAGES AT MAgician Lake. A. E. POLK, Dowagiac, Mich.

WANTED—AT SUMMER RESORTS.

WANTED — NICE, QUIET COTTAGE ON Lake or River N. W. of Chgo. bal. of season. Must have water front, shade, private, by resp. party, man, wife and girl 7 yrs.; guaranteed references. Address H K 360, Tribune.

TO RENT—FLATS—SOUTH.

TO RENT—6642 PARNELL, STM. HT., 4 rms., sun par., door bed; bargain. W. S. Shepplay & Co., 36 S. Dearbn. Rand. 2872.

TO RENT—4 MOD. STM. HT. RMS. WITH sun p., n. e. corner Throop and 80th-st., poss. Oct. 1. Phone Prospect 2996.

TO RENT—516 E. 44TH-PL., COLORED, 5 rms., stm., elec., frt. porch; imm. poss. $75.

TO RENT—71ST-PL., E., 1312, 2D, 7 R. mod. apt.; lge. lgt. rms.; $80; adults; I. C.

TO RENT—NEW APTS., SEPT., OCT.; $60 and $85. Janitor, 8047 S. Peoria-st.

TO RENT—5 RMS., OPP. WASH. PK., FLR. kit. garden. 549 E. 60th. H. P. [illegible].

TO RENT—3 ROOM REAR APT., 1530 E. 64th-st., near Jackson Pk.; imm. poss.

TO RENT—[illegible] UNIVERSITY, 4 RM. APT., $55-$60; gas and lgt. free. Hyde Pk. [illegible].

TO RENT—2534 PRINCETON-AV., 3 RMS., $17.50; possession now.

TO RENT—4810 PRAIRIE-AV., 2D, 8 RM. apt., 3 baths; poss. Aug. 1; $95. Went. 6004.

TO RENT—9 RMS., 3 BATHS, 5338 MICHigan; strictly high class. [illegible].

TO RENT—6 RM. FLAT, N. E. COR. 51ST and Wallace-sts.; good location for doctor.

TO RENT—FLATS—SOUTH.

IMMEDIATE POSSESSION.
TWO ROOMS.
Attractive dressing room, large living room, dumb waiter. 5200 Harper-av. 5493 Cornell-av. $65.00 and $70.00.
FOUR ROOMS.
All outside, light, large, airy rooms. Second floor. 5428 Kimbark-av. $75.00.
NINE ROOMS.
Nice, very attractive, all outside rooms, off hall. Three bathrooms. Third apt. 4747 Forrestville-av. $115.00.
WM. T. WOODLEY,
1642 East 55th-st.
OFFICE OPEN EVENINGS.

SEE THIS.
Cor. 42d and Michigan-blvd.
Bldg. being remodeled into high grade apts. Elec. light, new fixtures, newly decorated; every mod. conv.; 5 or 6 rms.; $52.50 to $67.50. See them today. Janitor on premises will show.
SCHENDORF & BOENICKE.
953 E. 47th-st. Kenwood 1610.

NEW SO. SHORE APTS.
4 and 5 rooms. 4-room flats consist of sun parlor, living room, dining room, bedroom, kitchenette and 3 large closets, one of which contains an in-a-door bed. All rooms exceptionally large and light and beautifully decorated. I. C. R. R. and surface car transportation. Within easy walking distance to Jackson park, bathing beach and schools. Occupancy at once. Agent on premises. 7200 Jeffery-av.

HIGH CLASS
Newly decorated and remodeled apartments in any part of the city. If you have not signed up your lease beginning October 1st, do not sign up until you have looked over our list, which will be ready to mail to you on and after August 5th.
K. R. BEAK & CO.,
111 N. Dearborn-st. Central 4822.

TO RENT—1358 E. 48TH-ST., NR. DORchester, 1st apt., 6 rms., 2 baths, in high grade apt. bldg., poss at once.
7252 Harvard-av., 5 rms. and s. p.; poss. at once; key care jan., 7201 Stewart-av.; newly decorated.
4536-8 Oakenwald-av., 6 and 7 rm. apts., poss. at once. Cor. Lake Park-av.; reas. rent.
J. GRAFTON PARKER & CO.,
74 W. Washington-st. Randolph 1644.

FOR RENT.
1st, 4925 Grand-blvd., 7 rms., 2 baths, $125.
1st, 4907 Calumet-av., 5 rms., 1 bath, $50.
GEO. W. STEWART CO.
29 S. La Salle-st. Randolph 7960. Wirth.

TO RENT—
6222 Dorchester-av., 2d, 4 rm. $60
6538 Blackstone, 4th, 5 rms. $50

NEW KITCHENETTE APARTMENTS.
1 or 2 rooms, conveniences of 3 and 4 rooms, door beds, blk. to Jackson Pk. L. and I. C. sta; agent at bldg., 6315 Harper-av. Rent $52.50 to $62.50.
ACKLEY BROS., 1447 E. 63d-st. H. P. 0100.

TO RENT — 66 E. 56TH-ST., 4 R., 2 porches, new bldg., cor. Michigan-av. $65
5654 Calumet-av., 4 r. $55
1620 E. 55th-st., 5 r., cor. Cornell, 1 blk. I. C. exp. and beaches $70
5241 Indiana-av., 6 r. $65
4160 Berkeley-av., 6 r. $60
WM. A. BOND & CO., 25 N. Dearborn-st. Central 4694.

South Shore, New Building.
FOR RENT—6 ROOMS, 2 BATHS, SUN PARLOR, SLEEPING PORCH, LIVING ROOM AND DINING ROOM IN FRONT.
A. G. MAHONY & CO.
1502 E. 53D-ST. HYDE PARK 0048.

HIGH GRADE APTS.
REASONABLE RENTS.
4127 Ellis-av., 6 large rms. and alcove.
6201 St. Lawrence-av., 5 light cor. rms.
6152 South Park-av., 4 rms. and sun parlor.

SPECIAL NEAR I. C.
815-819 E. 39th.
4-5 rms., steam, el., washers, enamel sinks; $40-$55; agent there. HOFFMAN & BECKER, 360 E. 61st. Tel. Atlantic 0700.

TO RENT—5345 DORCHESTER-AV., HIGH grade mod. 5 rms.; high class neighborhood; I. C. trans.; $65, $70, $75; 4 rms., $55. Poss. now.
SHEPPLEY BROS. REALTY CO.,
196 N. Clark-st. Dearborn 1416.

TO RENT—1657 W. 61ST-ST., MOD. 4 RM. apt.; steam heat; private porch.
7902 S. Halsted, mod. 5 rm. apt.; stm. ht.
6007, 2d, mod.; 5 rms.
7 W. 61st, mod., 4 rm.
H. & L. ENGELSTEIN, 6005 S. Halsted-st.

AUG.-SEPT. CONCESSION.
Most attractive 5 rm. apt., sun par., slp. pch. So. Shore dist. I. C. Lease May 1. $125. Garage; apt. 7153 Euclid. H. P. 7216.

TO RENT—FLATS AT 7139 SOUTH CHICAgo-av., 6 rms., $60; 5 rms., $55; stm. ht. modern up to date. ANDREWS REALTY CO., 19 S. La Salle-st. State 6383. Call eve. Dorchester 1984.

TO RENT—3RD FLR.; COR.; 8 RMS AND breakfast sun rm. and porch; 3 baths; $250; also 2nd flr. 7 rm. breakfast sun rm. and pch.; 2 baths; $175; I. C. trans.; imm. poss. Inq. jan., 5499 Hyde Park-blvd.

TO RENT—3960 DREXEL-BLVD., 4TH APT., 7 large rms.; newly dec. $75; 6 rms., $65. Post. now.
SHEPPLEY BROS. REALTY CO.,
196 N. Clark-st. Dearborn 1416.

TO RENT—6541 KENWOOD, 2 7 AND 1 8 room flats, new dec., all rooms off halls; good for roomers; I. C. trans. Call me for special price. Also basement flat, $25. Edgewater 6212.

McLENNAN APTS.
4, 5, 6 rm. flats, stm. heat, elev. service, $25 to $45. 3105 Calumet-av. Douglas 0944.

TO RENT—7250 OGLESBY-AV., NEW HIGH class apartment; 5 rooms; sleeping porch; $115. MALOOLY, 6824 Stony Island. H. P. 2145.

TO RENT—748 OAKWOOD-BLVD., 3 RM. apt., $42.50; newly dec.; poss. now.
SHEPPLEY BROS. REALTY CO.,
196 N. Clark-st. Dearborn 1416.

TO RENT—5758 BLACKSTONE-AV., 3D FL., 7 rms., sun par., all light; baths and lav.; des. loc. and bldg.; I. C. ex.; nr. Univ.; poss. now.

TO RENT—HYDE PARK, SUPERB CORNER apt., 3 baths, 7 rms.; also 6 rms., spacious sun parlor, very latest layouts and appointments of exclusive quality. Midway 7870.

TO RENT—STEAM HEATED FLATS.
6244 Greenwood-av., 4 rooms, flat 14.. $40
6159 Champlain-av., 5 rms., 1st flat.... $75
W. H. McCLELLAN, 29 E. 31st-st.

TO RENT—MOD. 2D IN 2 FLAT BLDG., 6 rm., gar., apt., nr. 72d and Merrill., reas. to rt. party; 1 or 2 yrs.; Sept. 1st. Owner. Address J K 274, Tribune.

TO RENT—4700 GRAND-BLVD., 2 ROOM apts., $37.50 and $42.50.
204 E. 22d-st., 3 room apts., $33-$35.
T. E. WELLS, 76 W. Monroe. State 4240.

TO RENT—N. W. COR. HYDE PARK AND Drexel-blvds., faces Drexel Sq.; mod. 6 rooms and 2 baths; immed. possession.
MARK LEVY & BRO., 140 S. Dearborn-st.

TO RENT—6 ROOMS, COR., BRIGHT AND sunny; in-a-dor bed; newly decorated; can't help liking it. Hyde Park 1300.

TO RENT—5, 6, AND 7 ROOMS; NEWLY decorated; modern; light; sunny; large rms.; inspection will please. Hyde Park 1300.

TO RENT—5651 BLACKSTONE-AV., A 3D. New 2 rm. and kitchenette apt.; in-a-dor bed; conv. transp., Jackson Park.

TO RENT—3 ROOM APT., IN-A-DOR BED. 7234 S. Halsted-st., 3d floor, n. w., $55. CHAS. G. HICKS, Franklin 5431.

TO RENT—ELEGANT 6 RM. APTS., SUN parlor; 2 baths showers; $115. WM. KIRK & CO., 404 E. 47th-st. Oak. 0905.

TO RENT—FLAT, 4 RMS., MOD., LIGHT, steam; near Garfield-blvd.; $45. Williams, Moniger & Co., 35 S. Dearborn-st.

TO RENT—6 RM. & PARLOR, 2D, IN 2 APT. bldg.; gar. opt.; nr. 73d and Merrill; Sept. 1. Owner. Address F 499, Tribune.

TO RENT—5308-12 KENWOOD-AV., 2 RM. kit. apts.; new bldg. Special. T. D. O'HERN & CO., 5303 Hyde Park-blvd.

TO RENT—MODERN 4 RM. CORNER APT. 6359 Champlain-av.; $55; poss. Sept. 1.

TO RENT—FLATS—SOUTHWEST.

TO RENT—5 RM. APT., IN-A-DOR BED, stm. heat mod.; nr. Marquette golf links; $65. Call Republic 1224.

TO RENT—FLATS—NORTH.

TO RENT—1065 NORTH SHORE-AV., BEAU. 4 rms., sun parlor, overlooking lake and beach; $90. See janitor or Sunnyside 0236.

TO RENT—COMPLETE ONE AND TWO RM. apartments; new, fireproof, modern. CARUTHERS & CO., Superior 1890.

TO RENT — CHOICE APTS. IN LINCOLN Park and Lake Shore dr. district. PAUL STEINBRECHER & CO., Tribune Bldg.

TO RENT—4 RM. APT., $75. 1156 Morse-av., e. of Sheridan. Rogers Park station L; immediate possession.

TO RENT—4923 GLENWOOD-AV., 3 RMS., sun parlor, wall bed; $80; also 4 rms., $75. Will decorate.

TO RENT—1900-14 CULLOM-AV., SUNNY outside 2 and 3 rooms; ready for occupancy; agent on premises.

TO RENT—4 RM. MOD. APT., STM. HT. 3514 Broadway. R. N. CRAWFORD. Ph. Wab. 7637.

TO RENT—HIGH GR. APT., 5 RMS., SUN par., sl. pch., about 300 ft. fr. lake. Sunny. 6244.

TO RENT—NEW BLDG. 3-4 RMS. 3919-27 Pine Grove. $85 to $100. V. J. Curto & Co., 4603 Broadway. Edgewater 1020.

TO RENT—LG. 5 RM. APT., FRONT AND rear; priv. porches; $90. Edgewater 5288.

TO RENT—6 RMS. H. W. HT. BACK PCH. closed. $60. 3636 Bosworth. Lake V. 3815.

TO RENT—544 W. WELLS. 5 ROOMS. $18. Tel. State 5032.

TO RENT—FLATS—NORTH.

RENTERS,
DON'T MISS THIS OPPORTUNITY. ABSOLUTELY BIGGEST BARGAIN IN ROGERS PARK. BRAND NEW 4 ROOM APARTMENTS, ONLY $67.50 PER MONTH.
ON KENILWORTH-AV., AT SHERIDAN-RD., CONVENIENT TO MORSE-AV. L STATION. ALL MODERN CONVENIENCES. AGENT ON PREMISES OR PHONE SHELDRAKE 0090.

NEW BUILDING.
LUNT AND GREENVIEW-AVS. READY SEPTEMBER 15TH. 3, 4, 5 RMS. LARGE, LIGHT, AIRY. CHOICE LOCATION, 1 BLK. MORSE L. IVORY AND WALNUT FINISH, DINING ROOMS, CANVASED AND PANELED; PEDESTAL LAVATORIES, RECESSED BATH TUBS, GARLAND RANGES. AGENT ON PREMISES OR PHONE RANDOLPH 5210.

LINCOLN PARK DIST.
546-556 ALDINE.
Near Sheridan-rd., yacht harbor, golf course; just completed; now ready for occupancy; large light rooms; fine decorations and fixtures.
3 rooms, kitchenette $80
4 rooms, $90; 5 rooms $115
Agent on premises or Central 3053.

ROGERS PARK.
LARGEST LIST.
2 large rms., 3 blks. fr. lake, $50 to $65.
3 lge. rms., sun par., nr. L sta., $65 to $75.
4 lge. rms., por. and sun par., $67.50 to $90.
5 large rms., por. and sun par., $90 to $115.
6 lge. rms., sun p., sl. p., 2 baths, $125 to $200. CHARLES W. CARLSON & CO., 1407 Morse-av., west of L. Rog. Pk. 0985-0986.

TO RENT—HIGH CLASS, NEWLY DECOrated and remodeled apartments in any part of the city. If you have not signed up your lease beginning Oct. 1, do not sign until you have looked over our list of available apts. which will be ready to mail to you on and after Aug. 5.
K. R. BEAK & CO.
111 N. Dearborn-st. Central 4822.

TO RENT—1401 CUYLER-AV., 6 RMS. $90
625 Barry-av., 5 rms. 90
2616 N. Clark-st., 7 rms. 105
2618 N. Clark-st., 8 rms. 110
2929 Burling-st., 5 rms., stove ht. 30
We will have 3, 4, and 5 rm. apts. in new bldg. for $50, $55, $85, $115; poss. Oct. 1. THEO. R. CHRISTIAN & SONS, 2707 N. Clark.

CHOICE APARTMENTS.
EXTREMELY MODERN 2 AND 3 ROOM APTS., special features; immed. possession.
1338-54 ARGYLE-ST. .... $55 to $65
815 CORNELIA-AV., 2 RMS. $55
WHITESIDE & WENTWORTH, 4662 Bdwy.

TO RENT—NEAR "L" AND LAKE.
2 rms., kitchenette, dis. bed, priv. porch. 1040 Bryn Mawr, $65.
3 rms., ktchette, 1038 Bryn Mawr, $80.
4 rms., priv. porch, 5608 Kenmore, $85.
4 rms., priv. porch, 1239 Morse, $70.
PUSHECK & CO., Agts., 1336 Morse-av.

TO RENT—4 RMS. AT 859 CORNELIA-AV., 2 blks. to lake; nr. Clark-st. "L" sta. and car line. See janitor.
THE REAL ESTATE MANAGEMENT CORPORATION.
6735 Sheridan-rd. Sheldrake 1500.

IMMEDIATE POSSESSION.
TO RENT—BEAUTIFUL 4 RM. APT., PRATT-blvd. Manor; spacious rooms, closets; south front; ivory and mah. finish; French wind.; showers; rent $110. 1260 Pratt, 2d. See jan.

TO RENT—927 GALT-AV., 1ST APT., 7 rooms, 2 baths, sun parlor and slp. porch in high grade residential 3 apt. bldg.; immed. poss.; $165.
HARRISON & RIEDY,
4728 Sheridan-rd. Edgewater 6472.

TO RENT—NEW BUILDING, 4035 GREENview, 4 blocks Irving Pk. L, 4 rms., sun parlor, disap. bed, $72.50.
4500 Racine-av., 2 blocks Wilson L, 2 and 3 rms., disap. bed, $70. CHAS. F. HENRY, Ph. Rogers Park 6100.

TO RENT—ROGERS PARK. UNUSUALLY attractive apts., facing park and lake. 1125 Farwell-av.
4 rms., in-a-dor bed; Sept. 1st.
5 rms., 2 baths; Oct. 1st.
PUSHECK & CO., Agt., 1336 Morse-av.

TO RENT—2, 3, 4, AND 5 RM. APTS.; IN-a-door beds; immed. poss. and Oct. 1; new bldgs.; all modern equip.; $55 to $110; excel. locations, conv. to L and surface lines. WALLEN & SONS, 6712 N. Clark-st. Ph. Rogers Park 6360.

TO RENT—S. W. CORNER TALMAN AND Ainslie, 4-5 rms., $70 to $85; convenient to L and surface lines; new bldg. Agent on premises.
COCHRAN & McCLUER CO.
4622 N. Western. Ravenswood 3300.

TO RENT—A FEW CHOICE ATTRACTIVE 2, 3, and 4 rm. apartments in beautiful Edgewater for immediate and October possession; 1 block surface and L lines; 2 blocks bus line and lake. 5748 Winthrop-av. Randolph 0520.

TO RENT—543 BRIAR-PL., 3D, 5 LARGE rooms; sun parlor; sleeping porch; reasonable rent; immediate poss.
J. G. UPTON,
4403 Sheridan-rd. Edgewater 0062.

TO RENT—ROGERS PARK, 5 RMS., 1422 Jonquil, 1st and 3d floors, redecorated and ready for immediate possession.
BAIRD & WARNER,
1349 Morse-av. Rogers Park 2400.

TO RENT—3 RMS. AND KITCHENETTE ON Lakewood-av., in Rogers Pk., nr. Loyola L and lake, $65. For immed. poss.
SCHOENLANK & KIRSCHNER,
6570 Sheridan-rd. Rogers Park 7100.

TO RENT—THE PUEBLO, COR. BELMONT and Pine Grove-av., 4 rm. apt., $75; 5 rm., $80; 2d floor, 6 room corner, very desirable, $120. See janitor, 447 Belmont-av. Phone Sunnyside 4820.

TO RENT—MOD. 6 RM. S. P. APT. WITH 2 baths; ½ blk. Lincoln Pk.; choice of 1st or 3d flr. Apply 441 Roslyn-pl., or Phone State 9000.

TO RENT — 723 BRIAR-PL., 3D APT., 8 rms., newly dec., $75; 4 rms., $55.
SHEPPLEY BROS. REALTY CO.,
196 N. Clark-st. Dearborn 1416.

SHERIDAN-ROAD.
Cor. bldg., to rent for term of yr.; 125 rms. Also shops. Address F 441, Tribune.

TO RENT—617 WRIGHTWOOD-AV., 3D apt., 4 rms., $75.
SHEPPLEY BROS. REALTY CO.,
196 N. Clark-st. Dearborn 1416.

TO RENT—ELEGANT 4 AND 5 RM. APTS.; unexcelled trans.; $75 to $90 per mo. Inquire of Supt., 2310 Wilson-av., or G. H. GOTTSCHALK & CO., Franklin 2800.

TO RENT—4043 PALMER-ST., 2D APT., 4 rms., $55; poss. now.
SHEPPLEY BROS. REALTY CO.,
196 N. Clark-st. Dearborn 1416.

TO RENT—1363 SUNNYSIDE-AV., 2D APT., 4 rms., $65.
SHEPPLEY BROS. REALTY CO.,
196 N. Clark-st. Dearborn 1416.

TO RENT—NEW 3 AND 4 RM. APTS., OVERLOOKING LAKE AND BEACH; IMMED. POSSESSION. MORSE L STA. SEE JANITOR, 7024 SHERIDAN-RD. ROG. PK. 4884.

TO RENT—5 LARGE RMS., 2 BATHS, SUN parlor and slp. pch., near lake, bus, and Wilson L sta. Ready now. $125. Edgewater 1068.

TO RENT—4910 MAGNOLIA-AV., 7 ROOM apt.; electric light steam heat; panel dining room; 3 bedrooms; closed-in porch; rent $100. Victory 8494.

TO RENT—17 E. DIVISION-ST., 1ST FLOOR, 6 r., $100; 2d floor, 7 r., $125; adults only. WM. A. BOND & CO., 25 N. Dearborn-st. Central 4694.

TO RENT—LGE. 5 RM. APT.; WILL DEC. to suit; 1st floor; Gentiles; references required; poss. Oct. 1. Apply 830 Lawrence-av., 2d.

TO RENT—ROGERS PARK.
Sublease my beautiful 4 room apt. at 1620 Estes-av., second floor, s. p. and back porch; $100 is reasonable rent. See MR. HAND.

TO RENT—4261 BROADWAY, 1-W., 4 RMS., in-a-door bed, modern bldg., good trans.; reasonable rent. J. G. UPTON, 4403 Sheridan-rd. Edg. 0062.

TO RENT—3823-25 ROKEBY-ST., MODERN 4 rm. apts.; good transp.; reasonable rents.
J. G. UPTON,
4403 Sheridan-rd. Edgewater 0062.

TO RENT—1047 BERWYN-AV., 2D, 4 RMS., 1 blk. Edgewater Beach L sta. and bus; light, airy; best residential neighborhood; $80; Sept. 1st or at once. Sunnyside 8997.

TO RENT—BEAUTIFUL 7 RM. SUN PARlor apt. on lake in Edgewater; opportunity to secure $240 apt. for $170 on sublease. Address C 419, Tribune.

TO RENT — BEAUTIFUL, UNUSUALLY large 4 rm. apt., s. p., reception hall; 5 rm. efficiency; will decorate throughout. Call 7000 Sheridan-rd., Apt. 2. SCHWARZ.

TO RENT—2007 CLIFTON-AV., 4TH APT., 5 rms., stove ht., elect. lt., $40; poss. now.
SHEPPLEY BROS. REALTY CO.,
196 N. Clark-st. Dearborn 1416.

TO RENT—7008 SHERIDAN-RD., ELEGANT 6 rm. apts., all lge. rms., s. p., 2 baths; will decorate throughout; imm. poss. Key at 7000 Sheridan-rd., Apt. 2. SCHWARZ.

TO RENT—HIGH GRADE APARTMENT, 7 rooms, 2 baths and sun parlor. 444 and 446 Aldine-av., nr. Yacht Harbor; rent $200.

TO RENT—914 GRACE-ST., COR. WILTON-av., 3d apt., 5 rms., $85; poss. at once, ½ blk. to L sta.; ideal loc. Rand. 1644.

TO RENT—4738 BEACON-ST., 4 RMS., SUN par., ivory and mah. trim.; shower bath; poss. Oct. 1. See owner on premises. I. Klein.

TO RENT—7 RM. FLAT; STOVE HEAT; elec. lt.; good trans. 917 Webster-av. Lincoln 6045.

TO RENT—4 RMS., MODERN; EXTRA IN-a-dor bed, front and rear porches; rent $62.50. 2116 Seminary. Lincoln 9569.

TO RENT—MOD. 5 LARGE LIGHT ROOM apt., sun par., scr. porch; 1½ blks. to lake and Jarvis L sta. Ph. Rogers Pk. 6206.

TO RENT—4051 N. PAULINA, FINE LGE. lt. 3 and 4 rm. kitch. apt.; best on North Side at the price; poss. now; open for inspec.

TO RENT—5 LARGE LIGHT RMS., PRIV. scr. pch., nr. Bryn Mawr L sta.; poss. now or Oct. 1; $160. Edgewater 2064; adults.

TO RENT—NORBERTA BUILDING, S. E. corner Sheridan-rd. and Irving Park, 4 rm. apt., newly decorated.

TO RENT—6 RM., ST. H., NEAR LAKE, $50. Enr. base., new dec., ready to occupy now. 822 Eastwood-av. Tel. Albany 5338.

TO RENT—IDEAL APT., 4 LGE. RMS., SUN parlor; will sell furniture if desired. 6557 Greenview-av. Ph. Rogers Park 0518.

TO RENT—3752 PINE GROVE, $200, 7 RM. detached apt., 4 bdrms., 2 baths, pchs., garage; big reduction if taken Aug. 1st; refs.

TO RENT—5032 KENMORE, 2D AND 3D, 6 rms., s. h.; Arg. L; $100. See 1st fl. 5030.

TO RENT—4 AND 5 RM. APTS., BROADway near Grace. Ph. Lake View 3065.

TO RENT—CORNER APT., 7 SUNNY RMS., elec. light, unheated. 701 N. Dearborn.

TO RENT—1014 N. WELLS, 4 RMS., NR. beach, walk. dist., newly dec., mod.

TO RENT—7 BRIGHT AIRY RMS.; H. W. heat; Bryn Mawr L. 5546 Lakewood-av.

TO RENT—FLATS—NORTH.

NEW BUILDING,
815 TO 823 BRADLEY-PL.
TWO ROOM KITCHENETTE. SPECIAL FEATURES: DOUBLE AND TWIN WALL BEDS; RADIO EACH APT.; GAS FURNISHED; $57.50 and $60. AGENT AT BLDG.
WHITESIDE & WENTWORTH,
8 S. DEARBORN. 4662 BROADWAY.

TO RENT—
Fireproof apartments, Oct. 1st possession, 936 Lake Shore-drive [corner Walton-pl.]; 13 rooms, south exposure, 4 master's bedrooms, 3 servants' rooms, 5 bathrooms, $540 per month.
6-12 Scott-st., 9 rooms, 3 masters' bedrooms, 2 maids' bedrooms, 3 bathrooms, etc., $400 per month.
WINSTON & COMPANY, AGTS.,
38 S. Dearborn-st. Tel. Central 4204.

TO RENT—
4 AND 5 ROOM APARTMENTS
Overlooking Lincoln Park
NOW READY FOR OCCUPANCY.
Rental $110 to $125.
PRIVATE GARAGES AVAILABLE.
323-325 Webster-av.
BROOMELL BROTHERS, AGENTS,
111 Washington-st. Tel. Main 1402.

TO RENT—OCT. 1ST POSS.
High class 5 room, sun parlor, Loyola-av., east of Sheridan; reference required. Ph. Central 1076.

TO RENT—COMMODORE AND GREEN BRIER APARTMENTS.
550-568-559-561 Surf-st. Now is the time for you to make a reservation of a 4, 5, 6, 7, or 8 room apartment, for occupancy Oct. 1st, in these wonderful buildings. Elevator service, electricity, refrigeration and table ice furnished in the lease. One 5 room apartment ready now. Call and see them today.

TO RENT—2 RM. APTS. WITH LARGE living and dining kitchen; ½ blk. to lake; nr. Wilson-av. "L" sta. and bus line. See janitor, 838 Sunnyside-av. Edgewater 4868.
THE REAL ESTATE MANAGEMENT CORPORATION,
6735 Sheridan-rd. Sheldrake 1500.

TO RENT—IMM. POSS., NEWLY DEC., 4923 Glenwood, 3 rms., wall bed and sun par.; only $60; also rms. for $65.
5448 Kenmore, 2d, 4 rms., wall bed; $85.
5549 Magnolia, 4 rms.; new; $65.
1041 Glenlake, 5 rm., sun par.; port. bed.
COCHRAN & McCLUER, 1125 Bryn Mawr.

TO RENT—WE SUBMIT MOST APTS. ON the North Side renting for $125 or more. HAROLD BRADLEY & CO., 717 N. Mich.-av.

TO RENT—FLATS—NORTHWEST.

TO RENT—6 RMS., STEAM HEAT, ELECtric light, wash tubs, stove garage, ice box, sun parlor, back porch. MRS. MARCUCCILLI, 1841 Humboldt-blvd.

TO RENT—N. E. COR. ROCKWELL AND Leland, 3-4 rms. $60 to $80; new bldg.
COCHRAN & McCLUER CO.
4622 N. Western-av. Ravenswood 3300.

TO RENT—MOD. 6 RM. APT., FURNACE ht., 2d floor. 2518 N. Richmond-st. Belmont 8049.

TO RENT—4840 N. KEDZIE-AV., COR. Ainslie, 2d apt., 4 rms., $55. Poss. at once. Rand. 1644.

TO RENT—MOD. 4 RM. FLAT WITH GAS rad.; newly dec.; 2d fl. imm. poss. $45. 1619 N. Robey-st. Armitage 4913 bef. 10 a.m.

TO RENT—NEW 2 APTS; BIG YARDS FOR children; 6 rms.; $80; near office. 2600 Devon. Claude W. Morris. R. P. 0992.

TO RENT—FLATS—WEST.

TO RENT—IF YOU HAVE NOT SIGNED UP your lease beginning Oct. 1st do not sign until you have looked over our list of available apartments which will be ready to mail to you on and after Aug. 5th.
K. R. BEAK & CO.,
111 N. Dearborn-st. Central 4822.

TO RENT—4808 PARK-AV., 4 RMS., STOVE heat, $35; imm. poss. Apply at Paint Store, 206 N. Cicero-av.
J. G. UPTON.
4403 Sheridan-rd. Edge. 0062.

Austin Kitchenette Apts.
Living room, breakfast room, and kitchenette. In-a-dor bed, dressing room and bath, $55. 164 N. Cicero-av. Austin 1397.

TO RENT—CHOICE 5 ROOM FLAT, 2154 Marshall-blvd.; only $67.50. Janitor; steam, elec., hot w.; very modern. See janitor on premises.

TO RENT—2154 W. JACKSON-BLVD., REAsonable rental, desirable six room apartment; possession now; 1st flr. DRAPER & KRAMER, INC., 25 N. Dearbn-st.

TO RENT — 3402 FRANKLIN-BLVD., 2D apt., 5 rms., s. p., $75.
SHEPPLEY BROS. REALTY CO.,
196 N. Clark-st. Dearborn 1416.

TO RENT—BEAU. 5 RM. APT., STM. HT., gd. trans.; all mod. 4706 W. Harrison-st.

TO RENT—2125 MILLARD, 3D, 7 ROOM flat, h. w. heat; good trans.; nr. L; adults.

TO RENT—4 RM. APT. STM. HT., GOOD trans.; all mod. 21 S. Karlov-av.

TO RENT—7 LARGE RMS., H. W. HT., EX. trans.; poss. Oct. 1; best refs. Ph. Nev. 8068.

TO RENT—5 ROOMS, STEAM, 376 N. Francisco; $65. Call Sheldrake 0842.

TO RENT—8 RM. COR. FLAT; STEAM HT.; 2d fl. 4200 Jackson. Nevada 1343.

TO RENT—LIGHT 6 RM. 2D FLAT, FURnace ht., 4421 Adams. Columbus 7444.

TO RENT—3 RM. APT., STEAM HEAT, HOT water. 1204 S. Oakley, Apt. A.

TO RENT—FLATS—SUBURBAN.

TO RENT—3 AND 4 ROOM APARTMENTS, choice location on Washington-blvd. at Clinton-av., Oak Park. New bldg.; spacious rooms. SUN PARLORS. In-a-dor bed. (4 room apts. have large bedrooms). All modern appointments. Our agent on premises daily between 2 and 6 p. m.
F. A. HILL & CO.,
5638 W. Lake-st. Austin 0161. Oak Pk. 133.

TO RENT—NEW 4 AND 5 ROOM APTS.; all rooms large and light; best location in Oak Park; if you want a real high grade apartment with excellent surroundings you will find it here; 4 rooms, $90; 5 rooms, $135; representative at building daily.
F. A. HILL & CO.,
5638 W. Lake-st. Austin 0131. Oak Pk. 133.

TO RENT—302-312 WASHINGTON-BLVD., Oak Park, 3 and 4 up to date full sized rms., bedrm.; also I-A-D bed and s. p. Apply janitor, 337 S. Cuyler-av.
Also Evanston apts. Apply E. G. STEARNS, 38 S. Dearborn. Phone Dearborn 1467.

TO RENT—FURNISHED FLATS.

South Side.

CARYL COURT APTS.
NOW AVAILABLE, 4537 DREXEL-BLVD. Beautiful 7 story fireproof structure just being completed. Every detail looking to comfort of the home beautiful has been carefully planned. Suites are of 2 and 3 rms., large living rms., priv. sleeping rms., in-a-dor beds, spacious closets, combination kitchenettes and breakfast rms., all completely furnished in walnut furnishings of Italian design. You are invited to insp. bldg. between hrs. 10 a. m. and 5 p. m., when our representatives will acquaint you with further details and aid you in your selection.
McKEY & POAGUE,
4701 DREXEL-BLVD. DREXEL 2200.

NEW BUILDING,
4300 DREXEL-BLVD.
Just finished May, 1922. Fireproof and furnished complete. Every convenience. Mgr. on premises. Atlantic 1660. Or Agent, McKEY & POAGUE, 4701 Drexel-blvd. Drexel 2200.

Drexel Sq. Furn. Apts.
810 Hyde Park-blvd. [E. 51st]. Phone Kenwood 0940. 2-3-4 rooms, $15 a week and up. All have two beds. At main entrance Washington Park. Everything furnished, including light and gas. 20 minutes downtown. One of the finest apt. hotels in city. This is our low rate for the summer.

NEW FIREPROOF BLDG.,
1 ROOM & KITCHENETTE.
St. Regis, 4041 Ellis-av., near Ellis-av. station Kenwood L. Phone service; all conveniences; free light and gas. One vacancy today, $70.
PHONE OAKLAND 2470.

KENWOOD APTS.
6318 KENWOOD-AV.
1-2 rm. kitch. apts., furn. for hskpg.; fireproof bldg.; 5 min. walk to Jackson Pk.; golfing, tennis, bathing; very desirable for the summer months; $80 to $150. Dor. 7600.

SHIRLEY APARTMENT.
4164 Drexel-blvd., 2 rm. kitchenette apts., comp. furn., linens, light, gas, maid serv. if desired. F. M. Bailey, manager. Kenw. 8400.

4163 DREXEL-BLVD.
Charming sun parlor kitchenette apts. of 3-4 rms. Ken. L, surf., 1 blk. Oakland 6813.

TO RENT—PHONE DREXEL 2058. 3-4 rms., sun parlor; completely furn., in-a-dor bed; excel. trans.; 1 blk. L, surf. Boulevard Apts., Grand-blvd.-42d-st.

TO RENT — WOODLEIGH, 3807 GRAND-blvd., offers the most complete 1 rm. apt. in city at moderate price; priv. bath; kitch. and living rm. Ph. Douglas 0084.

BILTMORE APT. HOTEL.
A NEW fireproof, completely furnished kit. apt., 2 beds. 4169 Drexel-blvd. Kenw. 7900.

TO RENT—4257 GRAND-BLVD., ATTRACtive 1 rm. apts., kitchenette and bath; comp. equip. for hskpg.; $14 wk up. Ph. Oakland 2604.

TO RENT—COOL NEW HIGH GRADE KITCH. apts., everything fur.; 4 blks. beach, 1 to I. C. 4644 Lake Park-av. No lease req.

TO RENT—6 RM. APT., 2 BATHS, BEAUTIfully furn. Call or phone for appointment. Rallo, 4733 Ingleside. Drexel 8115.

TO RENT—5520 INDIANA-AV., LGT. COZY mod. 4 rm. furn. apt.; priv. bath; perm.; 20 min. loop; wk. or mo. Kenwood 7738-J.

TO RENT—4-6 RM. FURN. APTS. PIANO, victrola, reas. H. P. 9152. 524 E. 61st-st.

TO RENT—4743 KENWOOD, 3 RM. FURN. apt. $60 mo.; I. C., surface. Kenwood 1708.

TO RENT—2 RMS., BATH, KITCH., PIANO; lgt., airy; I. C. L. Call after 6. Dor. 6480.

North Side.

TO RENT—AUGUST AND SEPT. 6812 Magnolia-av., 3d apt., mod. 6 rm. apt.; compl. furn.; exc. trans.; ref. ex. Sheldrake 4622.

TO RENT—923 BELDEN-AV., COMP. FURN. flat, steam, h. w. elec. Ph. Diversey 5021.

TO RENT—FURNISHED FLATS.

North Side.

ON THE LAKE SHORE.
SHERBURNE BEACH APTS.
6259 Sheridan, Cor. Rosemont. Private bathing beach, wonderful view; 4 to 6 room suites with kitchens and breakfast rooms; completely furnished; maid service if desired; Granville L Sta.
TELEPHONE SHELDRAKE 3700.

MALDEN ARMS
4555 Malden-st., cor. Wilson.
Comfortably furnished 1 room kitchenette apartments with private bath, large dressing rm., lights, gas, linen included; $75-$80; excellent year round location; bus to door.

LINCOLN APT. HOTEL,
IN BEAUTIFUL ROGERS PARK.
1 to 4 rms., $45-$110; service, linen, light and gas included; bachelor apts., $35-$65 a mo., or weekly rates; excel. cafe; good bathing beach; N. W., surface, L trans. Phone Rogers Park 0900. 1648 Lunt-av.

Sheridan Arms
FIREPROOF APARTMENT HOTEL.
Elegantly furn. 2 and 3 rm. kitchenettes, including maid service, gas, linen, and lights. 725 SHERIDAN-RD. LAKE VIEW 7620. Between Pine Grove and Broadway.

HIGHLANDS AND ANNEX,
7455 Greenview-av., 7620 Sheridan-rd., 2 blks. Birchwood and Howard L sta., overlooking lake; fine beach; 1-4 rms., $2.50 per day, $12.50 week, $65-$150 mo., incl. lgt., gas, serv.; spcl. summer rates. Rog. Pk. 6100.

REAL INDIVIDUAL APTS.
Completely furn., 1, 2, and 3 rm. kitchenette apts., having large, lt. outside living, dining, and dressing rms.; private bath with shower; $75 up, incl. light, gas; two blocks Arg. exp. 4878 Magnolia. Sunnyside 0745.

Kellshore
Completely furnished 3 and 4 room apartments, with maid service, linens, light and gas; good trans. 738 Irving Park-blvd.

LINCOLN PARK DISTRICT.
550 Aldine-av., ½ blk. Sheridan-rd. yacht harbor, 3 and 4 rms. artistically furn.; new bldg.; ready for occupancy; real bedrms.; rents reas. Agent on premises.

TO RENT—6 RM. BEAUTIFULLY FURNished apt., with garage; poss. Aug. 1 for 2 months or longer. 4548 N. Paulina-st., corner Wilson-av.; $125 a mo. Ph. MR. STAPLETON at Ravenswood 3961 for particulars.

TO RENT—2 RM. AND KITCHENETTE apts., at 7753 Sheridan-rd., just ½ block from lake; rental $90.00.
K. R. BEAK & CO.,
111 N. Dearborn-st. Cent. 4822.

GLENGYLE APT. HOTEL,
941 Glengyle-pl., overlooking lake; finely furnished 2 and 3 rm. kitchenette apts., $80 to $145 mo. Sunnyside 4820.

RIVIERA APARTMENTS,
4845 MAGNOLIA. SUNNYSIDE 1449.
1-2-3 rm. apts., with kitch., linen, light and gas; low summer rates; weekly or monthly.

FRONTENAC APTS.
Completely furnished large 3 to 6 room apts. 725 Irving Park-blvd. L. V. 7672.

TO RENT—4 RM. FURN. APT. WILL SELL furniture for $325 on easy monthly payments. See Janitor 447 Belmont-av. Phone Graceland 1687.

TO RENT—GOING ABROAD. WILL RENT my new beaut. furn. apt., reas.; 4 rooms and sun parl., oriental rugs, grand piano, pipe organ etc.; fine location. Ph. Welling. 3608.

SWANVILLE APTS.
2 and 3 rm. furn., light, gas, and linen. 707 Brompton-av., at 3550 Broadway.

PARKWAY MANOR.
916 Diversey-pkwy.; modern; fireproof; furn. kitch. apt. Graceland 1440.

FERNWOOD APT. HOTEL,
3 rm. also 4 rm. and sun parlor, front of bldg., furnished complete. 4048 Sheridan-rd.

TO RENT—S. E. COR. JARVIS AND GREENview, near Jarvis L sta. and lake; 1 r. kit. and bath; furn.; $65; Murphy bed; also 1 room, no kit., $35.

TO RENT—845 GALT-AV., NEW MODERN 3 rm. kitchenette, beautifully appointed, e. of Sheridan. See janitor or ph. Rand. 5210.

TO RENT—DESIR. INDIV. HIGH GRADE compl. furn. 3 or 4 rm. kitch. apt.; 1 blk. beach; best trans.; maid opt. 1026 Ainslie.

TO RENT — 2 RM. KITCHENETTE APT., rear, $50; near Sheridan L, bus, and surface. Norberta Bldg., office, 3849 Sheridan-rd.

TO RENT—MY NEW 4 RM. APT., NR. Argyle "L" ex. sta. and Edgewater Beach, $95. Call Sunnyside 7429.

TO RENT—2 AND 4 RM. APTS.; PRIV. bath; clean, cool, trans.; lake. 5666 Ridge-av. Sunnyside 1179.

TO RENT—HIGH CLASS FURN. 4 RM. APT. on Buena-av., ½ blk. lake. Call Harrison 2956.

TO RENT—816 GALT-AV., 3D APT., COMpletely furnished; 3 rooms and bath; overlooking lake; $110. Sunnyside 8042.

TO RENT—3752 PINE GROVE, 3 RM. FUR. apt., priv. pch.; must see to apprec.; ref. X.

TO RENT—BEAUT. MOD. 4 RM. APT., well furn; 2 beds; $75. Wellington 9633.

TO RENT—SUBLET HANDSOMELY FURN. apt. Call Sheldrake 2700.

TO RENT—1952 BYRON, 4 RM. FURN. apt., st. ht., $75. Will sublease. Well. 5621.

TO RENT—APT.; YOUNG LADY TO SHARE with yng. lady. 4057 Kenmore, 2d.

TO RENT—3 RM. FL. 5127 WINTHROP. See jan. 1059 Foster. Tel. Graceland 7470.

TO RENT—2 RMS. AND KITCHS.; NICELY furn.; rent reas. Sunnyside 5760.

TO RENT — 851 GALT-AV., ATTRACT. 3 rms. and kitch., cool, near lake. Linc. 3030.

TO RENT—3 RM. COMPL. FURN. APT., with priv. bath; bus. "L." Sunny. 8286.

TO RENT—5 RM. APT. NR. PARK. ATTR. furn.; now or Sept., May, $180. Div. 9460.

TO RENT—931½ SUNNYSIDE; NICELY furn. 3 rm. apt.; nr. lake; reas. LAING.

TO RENT—MOST DESIR. 4 RM. APT., COMplete piano; nr. Edge. Bea., bus. Sun. 9404.

TO RENT—420 DEMING-PL., 2 RM. KITCH.; nr. pk.; very desir. for bus. cple.; $90.

TO RENT—7 RMS., 2 BATHS; ¼ BLK. Drake Hotel. Call Superior 1324, mornings.

West Side.

TO RENT—1 ROOM APT., FURN. COMP.; rent $60. 164 N. Cicero. Austin 1397.

Suburban.

TO RENT—BR., 2 BEDS, SLP. PORCH; modern; near lake, steam and L stations; im. pos.; $60. Ph. Evanston 5837.

WANTED—TO RENT—FLATS.

WANTED—TO RENT—MR. LANDLORD, DO you want a clean, responsible tenant in your apartment who is willing to play 50-50 with owner in all things? I want a permanent home for my family, self, wife, 3 children, and maid; 8 room apt., heated garage, somewhere north of Bryn Mawr and near school. Address D 438, Tribune.

WANTED—TO RENT—OCT. 1, 5 ROOM, 1ST or 2d, sun parlor apartment and heated garage by careful Gentile family of three, including 10 year old girl; located east of Sacramento and north of Montrose; will pay $90. Telephone Edgewater 5542 or address H K 352, Tribune.

WANTED—TO RENT—ONE YEAR OR longer, five or six rooms, furnished apt. by thoroughly responsible family of three adults. North Side, between Fullerton and Irving Park; reasonable. Address H K 449, Tribune.

WANTED—TO RENT—APT., 4 RMS., BEDrms., 2 baths or bath and lavatory; Bryn Mawr-av., north, between Bdwy. and Clark; around $100; Oct. 1 occupancy. Address A C 521, Tribune.

WANTED—TO RENT—7 OR 8 RM. FURN. apt. in Hyde Park or Kenwood district, from Sept. 15 to April 1. Address A B 541, Tribune.

WANTED — TO RENT — FURN. FLAT, 4 or 5 rooms, north or northwest, by responsible couple with 2 children; $60 to $80; ref. exc. Address F 426, Tribune.

WANTED—TO RENT—4 R. APT., I.-A.-D. bed. North Side; $60-$65; for 4 adults. Address A 157, Tribune.

WANTED—TO RENT—FURN. 4-5 RM. APT. by fam of 3; nr. school; Woodlawn-H. P. dis.; trans.; ref. Address B 123, Tribune.

WANTED—TO RENT—3 OR 4 RM. APT. FOR young couple; mod.; No. Side pref.; no wall beds. Address F 425, Tribune.

WANTED—TO RENT—3 RM. FURNISHED apt., nr. Argyle L; reas. Sunnyside 9406.

WANTED—TO RENT—4 OR 5 RMS., STEAM or h. w. ht., apt. West Side. Kedzie 6072.

FLATS AND HOUSES LISTED.

OCTOBER FIRST.
Register now with us to receive by mail our August list of apts. for fall lease.
MICHAEL FLIGHT & CO., 1401 Morse-av.

WANTED — TO RENT — LIST YOUR PROPerty with us. Tenants waiting.
E. WOLTERSDORF & CO., 1514 Madison-st.

TO RENT—STORES—DOWNTOWN.

STORE
F. C. AUSTIN BLDG.
S. W. Cor. Clark and Jackson; excel. location; reasonable rent; immed. occupancy.
APPLY
Office of Bldg., R. 525, or
TEL. WABASH 6835.

TO RENT—STORE AND BASEMENT—
In heart of loop, fitted with first class fixtures, best spot for men's coffee shop. Fixtures for sale; long lease; reas. rent. Address J H 590, Tribune.

TO RENT—MADISON BETWEEN WABASH and Michigan, store at a bargain to right parties. Immediate possession.
MARK LEVY & BROTHER, 140 S. Dearborn.

TO RENT—1110 S. MICHIGAN, 2D FLOOR, equipped for showrooms, 7,200 sq. ft., for $250. Inquire at premises.

TO RENT—STORE, STATE NR. QUINCY. About 225 sq. ft. Excellent loc. any bus. LEO BAEMER, 11 S. La Salle. Ph. Ran. 2094.

TO RENT — STORES, OFFICES, SALESrooms and stockrooms in downtown district. ALBERT M. WETTEN & CO., 108 S. LaSalle.

TO RENT—STORE, 35x85 FT., MADISON-st. in loop; fine for men's coffee shop. S. C. BROWNLEE, 25 N. Dearb. Dearb. 3327.

TO RENT—COR. STORE ON MICHIGAN-AV. near the proposed new Stevens Hotel. MARK LEVY & BRO., 140 S. Dearborn-st.

TO RENT—STORES—DOWNTOWN.

TO RENT — BASEMENT, STATE, NR. Quincy, suitable for barber shop, etc.; imm. poss. LEO BAEMER, 11 S. La Salle. Ph. Randolph 2094.

TO RENT—STORES—SOUTH.

TO RENT — CORNER STORE, 71ST AND Crandon-av., in heart of South Shore district. If you are looking for a drug store location see this.
J. L. HESS.
Midway 0050. 2336 E. 71st-st.

TO RENT—6018 S. RACINE-AV. AND 2524 S. Halsted-st., suitable for any line of business.
R. C. BUSSELL & CO.,
1346 E. 63d-st. Hyde Park 2976.

TO RENT—6914-22 S. HALSTED, ADJOINing transfer cor.; suitable for any business. H. & L. ENGLESTEIN, 6005 S. Halsted.

TO RENT—STORES—NORTH.

TO RENT—N. MICHIGAN-BLVD.
STORE
VERY DESIRABLE FOR
[1] High grade Ladies Bootery.
[2] Combination Cigar and Soda Fount.
[3] Magazine, Stationery and Book Store, or combination of these two. Nothing like this available from Bridge to the Drake.
[4] Hair Dressing or Beauty Parlor.
[5] High grade Haberdasher.
[6] Art Ware Shop.
A live wire in any of these lines would be very good. These lines are without competition and are very much needed in this locality.
Store is 15'x75', is on West Side of Blvd. and in an excellent building and location. Rent is reasonable.
Investigate at once. Call Mr. Terns.
BAIRD & WARNER,
29 S. La Salle-st. Cent. 8300.

LELAND AT BROADWAY.
Stores in heart of Wilson and Broadway district; reasonable rental; long leases to progressive merchants in retail lines.
JOSEPH O. KAPLAN,
36 S. State-st. Phone Central 4459.

TO RENT — NEW STORES, BROADWAY-Halsted transfer corner; choice location; ready for occupancy; 3718-3720 Broadway. Also 3717-3719 and 3721 N. Halsted-st. McKEY & POAGUE, 133 W. Washington.

TO RENT — LARGE MODERN STORE, steam heat, 2 plate glass show windows, splendid North Side location; rent $90.
F. H. THOMAS & CO.,
4424 Broadway. Edgewater 3120.

TO RENT—HALF STORE, NORTH SIDE, INcluding fixtures, to party for lingerie and negligee or to manufacturers for flapper dresses. Phone Sunnyside 5283.

TO RENT—902-10 IRVING PARK-BLVD., betw. SHERIDAN-RD. AND BROADWAY, 5 new stores, ready soon. See them today. PAGIN & CO., 32 W. Wash.-st. Rand. 0729.

TO RENT—1348 N. CLARK-ST., STORE AND 3 rooms on second floor; good location.
MATES & BENZ,
140 N. Dearborn-st. Central 4614.

TO RENT—1046 LELAND, 15X50, $125; IMmediate possession. WALLER, Lake View 5163.

TO RENT—BASEMENT SHOP, 703 N. DEARborn, $25. BROOMELL BROTHERS, 111 Washington-st. Main 1402.

TO RENT—CORNER STORE, DEVON AND Magnolia; best location north of Wilson-av. Wm. Parker, 4053 Broadway. L. V. 1378.

TO RENT — 4708½ KENMORE, 16X48½; poss. Oct. 1. WALLER, Lake View 5163.

TO RENT—STORE, 942 N. WELLS, $55 PER mo. Phone State 5031.

TO RENT—3213 BROADWAY, 17X55; $125. WALLER, Lake View 5163.

TO RENT — SHERIDAN-RD., NR. IRVING Pk.-blvd., 31x60. Lake View 5163.

TO RENT—STORES—NORTHWEST.

TO RENT—21 STORES, STEAM HEATED, now being completed, Lawrence and Kimball-av., Albany Park "L" Terminal; wonderful opportunity for clothing, drugs, ladies' clothes, shoes, confections, haberdasher, grocery, butcher, millinary; busiest section in Chgo. Agt. on premises, or phone Ken. 1098.

TO RENT—STORES ON MILWAUKEE-AV. Nr. Irving Park-blvd. Possession at once. Suitable for any business. Armitage, Nowicki Agency and Loan Corp., 4056 Milwaukee-av. Kildare 3404.

TO RENT—STORES, STEAM HEAT, BUSIness block, 4335-4363 Armitage-av. Home buying, thrifty business section. Theater going up in same block. Ph. Franklin 5196.

TO RENT—EXCEPTIONALLY FINE STORE in new bldg., cor. Rockwell and Eastwood; good neighborhood; desirable for any retail business. M. MANDEL, Phone Mon. 0316.

TO RENT—5011 LAWRENCE-AV., ESPEcially good for shoe store combined with shoe repairing. Price $45.

TO RENT—7 NEW STORES, CHICAGO-AV., cor. Monticello. Call 3435 Chicago-av.

TO RENT—STORES—WEST.

TO RENT—STORES ON COR. OF KEDZIE and Franklin-blvd. Wonderful location for real estate office, restaurant or ice cream parlor. Rental $75 to $150.
K. R. BEAK & CO.,
111 N. Dearborn-st. Central 4822.

TO RENT—BEAU. STORE, 26TH AND Crawford; in theater bldg. Rm. 4, 1118 S. Michigan.

TO RENT—STORE, 23x90; STEAM HEAT; modern front. 166 N. Cicero-av.

TO RENT—STORES—SUBURBAN.

TO RENT—EVANSTON STORES.
11 new stores located in the center of apartment bldg. area, east of tracks.
VERY DESIRABLE FOR
Grocery.
Drug store.
Fruit market.
Beauty parlor.
Barber shop.
Laundry Agency, Cleaner, and Dyer.
Auto accessories and tires.
Live merchants in the above lines will investigate.
BAIRD & WARNER,
29 S. La Salle-st. Cent. 8300.

TO RENT—OFFICES AND STUDIOS.

Downtown.

MENTOR BLDG.,
East side State-st., corner Monroe, with window display in front all elevators. Apply Room 94, 39 S. State-st. Randolph 4370.

OPPOSITE CITY HALL
Single rooms and suites, $35.00 and up. Metropolitan Block, Frederick T. Hoyt, 154 W. Randolph. Main 5113.

AUDITORIUM TOWER.
Very desirable all outside space, north light, 700 ft.; reasonable; must rent account taking larger space. Inquire Room 1305.

MOST CENTRAL LOCATION.
Southwest corner Dearborn and Madison-sts., 1 large and 1 small suite; also single office. Call Room 402 Hartford Bldg.

CITY HALL SQUARE BLDG.
Large, elegantly furnished, finest, lightest offices, reasonable. Room 1709-12, 139 N. Clark-st.

TO RENT—SEVERAL SMALL OFFICES ON W. Washington-st., near city hall. $35 and up.
JUDSON F. STONE, AGENT,
Main 1776. 30 N. La Salle-st.

TO RENT—COLUMBUS MEMORIAL BLDG. Several offices, single or en suite, for physicians and dentists. JOHN R. MAGILL & CO., 35 N. Dearborn-st.

TO RENT—OR FOR SALE—1 OR 2 WELL furnished connecting offices; 2 separate entrances; cheap lease. 20 E. Jackson-blvd., R. 309. Harrison 8500.

TO RENT—OFFICE SPACE IN BEAK BLDG., 111 N. Dearborn-st., at a reasonable rate. For further information call K. R. BEAK & CO. Central 4822.

TO RENT—PRIVATE OFFICE IN HIGH class Loop office building; very reasonable. Tel. Randolph 4714. Room 704 City Hall Square Bldg.

TO RENT—DESIRABLE FURNISHED PRIvate office, opp. La Salle hotel. Phone service. Rm. 310, 17 N. La Salle-st.

TO RENT—ONE OR TWO OFFICES, MODern; convenient; good light. Room 1318-20, 30 N. La Salle-st.

TO RENT—OFFICES IN CHICAGO STOCK Exchange Bldg., single or en suite. JUDSON F. STONE, Agt., 30 N. La Salle-st. Main 1776.

TO RENT— TACOMA BUILDING—La Salle at Madison, choice of private offices. W. H. LYMAN, Franklin 3461.

TO RENT—SMALL 2 ROOM OFFICE IN Webster Bldg. Inquire of L. D. Donahue, 50 Board of Trade Bldg.

TO RENT—HIGH CLASS PRIVATE OFfice; exclusive section; cheap. R. 224, 605 N. Michigan-av.

TO RENT—LIGHT OUTSIDE SUITE, $80; office with vault on La Salle-st., $60. Rm. 206, 309 S. La Salle-st. Wabash 8210.

TO RENT—DESK SPACE IN HIGH CLASS Loop office building; rent cheap. Tel. Rand. 4714. Rm. 704, 139 N. Clark-st.

TO RENT—LARGE OFFICE, FURNISHED throughout in mahogany furniture. Apply 129 Marquette Bldg.

TO RENT—½ OF LIGHT, PLEASANT FURnished office; central location; $30. 1316B N. American Bldg. Randolph 3523.

TO RENT—SMALL PRIVATE OFFICE. APply 929 Fort Dearborn Bk. Bldg.

TO RENT—FUR. OFFICES, SINGLE DESKS; mail and full service. [illegible] Jackson.

TO RENT—DESK, ROOM 911 HARTFORD Bldg., 8 S. Dearborn.

TO RENT—PRIVATE OFFICE AND DESK. Rm. 205, 35 S. Dearborn-st.

TO RENT—FURN. PRIVATE OFFICE; RENT reas.; good service. 606 Mallers Bldg.

TO RENT—NEW DESKS; $15; MAIL, PH. service; $5. Steno. 1111 Masonic Temple.

TO RENT — FURN. PRIVATE OFFICE; Phone and steno. 208 S. La Salle. Rm. 720.

TO RENT—2 DESK SPACES OR WILL DIV. neatly furn. off. 1014 Hartford Bldg.

TO RENT—PRIV. OFFICE; PHONE AND steno. service; reas. 668 Cunard Bldg.

TO RENT — DESK SPACE IN CHICAGO Stock Exch. Bldg.; reas. Ph. State 5530.

TO RENT—LT. COR. DESK SPACE OR PRI. off.; reas. 637 N. Mich. 2d fl.

TO RENT—192 N. CLARK, PT. OF LRGE. light office. R. 212, or ph. Frank. 1037.

TO RENT—TWO DESK SPACES OR WILL div. neatly furn. off. 1015, 8 S. Dearborn.

TO RENT—FURNISHED PRIVATE OFFICE. $35. 507, 179 W. Washington-st.

TO RENT—WE CAN SPARE A CHOICE front furn. office. 127 N. Dearborn. R. 717.

TO RENT—DESK, STENO., FINE OFF. RM. 535 1st Natl. Bank Bldg. Cent. 7771.

TO RENT—FURNISHED OFFICE OR DESK space, comp. equip'd. 1119, 19 S. La Salle.

TO RENT—DESIRABLE OFFICE SPACE desk and service. R. 807, 35 S. Dearborn.

TO RENT—OFFICES AND STUDIOS.

Downtown.

Office Space For Rent.
Otis Building
Single or Double Offices, 630 Sq. Feet Each. Frontage on La Salle-st. Inquire at
Corona Typewriter Sales Co.,
STORE NO. 2, 73 E. RANDOLPH-ST. PHONE CENTRAL 4750.

F. C. AUSTIN BLDG.
[Formerly Western Union Bldg.]
111 W. JACKSON-BLVD.
Some desirable office space still to be had. Very light and airy. Rent reasonable. Immediate possession.
APPLY
Office of Building, Room 525, or
TEL. WABASH 6835.

TO RENT—TRIBUNE BLDG.
Dearborn and Madison-sts.
One 2 room suite with vault; rental $90 mo. One single room with vault; rental $50 mo. IMMEDIATE POSSESSION.
APPLY AT ROOM 1202 TRIBUNE BLDG.

FINANCIAL DISTRICT
NEW O. C. L. BUILDING
166 W. Jackson-blvd., 167 Quincy-st. Opposite Insurance Exchange and Board of Trade, adjoining new Federal Reserve Bldg., opposite Continental and Commercial Bank Bldg. Office space on ground as well as upper floors. Apply 12th floor of bldg. Tel. Harrison 1055.

NEW OFFICE BUILDING.
We have for rent in the new Putnam Bldg., 10 N. Clark-st., small private offices, office suites, or a whole floor. Agents on premises.
Real Estate Management Corporation,
111 W. Washington-st. Main 2603.

TO RENT—ADAMS, NR. MICHIGAN. Modern bldg., 3,000 sq. ft. of desirable space; freight el.; close to I. C. and L transp.; suitable for any business.
Price so low it will interest you at once; possession promptly.
See Mr. Gibbons, 63 E. Adams-st. Harr. 9269.

OFFICE SPACE
MALLERS BUILDING.
S. E. COR. MADISON AND WABASH.
5 S. WABASH-AV.
Apply Office of Bldg.
Room 2001. Rand. 6651.

TO RENT—OFFICE SPACE OPPORTUNITY. 600 or 1,200 sq. ft. in Mallers Bldg., 5 S. Wabash-av., 18 fl., north light; party taking immediate possession can have Aug. and Sept. at half regular rental; this is exceptionally fine space ideally partitioned. Apply 1811 Mallers Bldg. Randolph 3312.

TO RENT—DESIRABLE OFFICE SPACE IN Standard Trust Bldg., southwest corner Monroe and Clark-sts., in sections from 300 sq. ft. to 6,000 sq. ft., for occupancy now. Apply to Room 1010, 105 W. Monroe-st. Phone State 7470.

TO RENT — DENTISTS, DOCTORS [ALSO part time]. Light offices for any legitimate purpose. Desirable shops spaces.
Reliance Bldg., 32 N. State-st.

TO RENT—BEAUTIFULLY FURNISHED private office with reception room and private entrance, unlimited telephone and stenographic services. 1011 Marquette Bldg.

General.

TO RENT—DOCTOR'S OFFICE, SUITE OF 2 offices and reception room with 4 room apt. attached; near transfer corner; modern in every detail; new bldg.; offices are being built especially for doctors' needs; apt. has fireplace, bookcase, gas range and ice box; screened and glazed sleeping porches. Apply at 3944 Lawrence-av.

TO RENT—MODERN COR. OFFICE FOR dentist on trans. cor.; recep. rm. furnished. S. E. cor. Belmont and Halsted. Grace. 8788.

TO RENT—OFFICE, GOOD LOCATION FOR dentist; special inducement to beginner. Phone Canal 0300.

TO RENT—OFFICE WITH USE OF RECEPtion room, $15. 625 E. 63d-st. Call evenings between 7 and 9 except Wed. and Sun.

TO RENT—HALSTED AND 79TH, ADJOINing s. w. trans. cor., offices in new bldg. H. & L. ENGLESTEIN, 6005 S. Halsted.

TO RENT—OFFICE AND 300 SQ. FT. FOR lgt. storage. 11 W. Kinzie. Central 2154.

TO RENT—543 E. 47TH-ST., $22.50. T. E. WELLS, 76 W. Monroe. State 4240.

TO RENT—FLOORS AND LOFTS.

320 S. FRANKLIN-ST.
BETWEEN JACKSON AND VAN BUREN. 50x150 ft., light on 3 sides, sprinkled, fireproof; most modern rapid electric elevators. We offer single floor or 2 floors connecting for Jan. 1 occupancy. Only highest type applicant considered. Men's lines preferred.
GORDON STRONG & CO.
209 S. State-st. Harr. 8191.

TO RENT — WEST SIDE, NEAR LOOP, floors, 8,000 sq. ft.; floor, 21,000 sq. ft.; sprinkled, heated, elec., freight and passenger elevators; light on four sides.
CLINTON REALTY ASSOCIATION.
522 S. Clinton-st. Wabash 6816.

TO RENT — 3,600 SQ. FEET, 1ST AND 2D floors, with elevator and heavy construction, suitable for storage or shop; near 3110-12 Harrison. Apply office JOHN T. DRISCOLL. Call Kedzie 0740.

TO RENT — CLOSE IN WEST SIDE MILL sprkld. bldg.; daylight 3 sides; flrs., 4,000 to 14,000 sq. ft. each; attractive rentals. 812 First National Bank Bldg. Central 2874.

TO RENT—2127 MICHIGAN, 2D AND 3D floors; reas.; about 4,000 sq. ft.; good for printing office or light mfg.; plenty of light. Apply Manager of Lexington Hotel.

TO RENT—FLOOR, 12,000 SQ. FT., NORTH Side, close in, C. & N. W. switch; steam heat and sprinklered. HART & WHETSON. Franklin 1186.

TO RENT—1ST AND UPPER FLS., NO. SIDE, nr. loop, 5,500-6,600 sq. ft. and up; barg. E. N. DUERLEIN & CO., Franklin 4860.

WANTED—STORES, OFFICES, LOFTS

WANTED — TO RENT — MEAT MARKET within a radius of 100 mi. of Chicago, with option of buying same if satisfactory; send all particulars. Address H M 557, Tribune.

WANTED—TO RENT—GOOD LOCATION TO start bakery; have complete outfit. Address H K 364, Tribune.

TO RENT—MFG. PROPERTY.

TO RENT — IN FIREPROOF SPRINKLED building, heavy floor load, electric freight and passenger elevators and excellent light, 30,000 sq. ft. of space; will divide; location 361 E. Ohio-st. and 360 E. Grand-av. Suitable for office, stockroom or light manufacturing. For information apply
WINSTON & COMPANY,
38 S. Dearborn-st. Tel. Central 4204.

TO RENT—FLOORS IN GOOD MILL CONstructed building; elevator, good light and heat, $60 and up; mfg. or storage; convenient to loop and depots; immediate possession. 726 Washington-blvd. Roosevelt 8200.

TO RENT—2819 WABASH, 1 AND 2 STY. bldg., 22,000 ft., skylts. 7,560 gr. rent. Poss. Aug. 1. Suit. serv. sta., etc.
OLIVER & CO., Excl. Agts.
203 S. Dearborn-st. Harr. 9264.

TO RENT — FACTORY BLDG., 40X250; bldg. 100x200; 5 acres land; near E. J. E. track, in Gary limits; reas. price. Phone Gary 2216.

TO RENT—10,000 SQ. FT. [WILL DIVIDE], brick bldg., near Chicago and Milwaukee-avs.; heat, elevator, high pressure boiler. KOESTER & ZANDER, 27 W. Washington-st.

TO RENT—13,000 FT. ON SWITCH, CLOSE to loop; north; low rental; poss. now.
ALEX FRIEND & CO.,
29 S. La Salle-st. Randolph 4916.

TO RENT—FOR STORAGE OR LIGHT MFG. well lighted ground floor room, 18x35, in new bldg.; alley entrance; cheap rent. 4756 Sheridan-rd. Sunnyside 3133-J.

TO RENT—STORAGE SPACE AND OFFICE with motor truck service if desired. 1201 W. Lake-st.

TO RENT—NORTH, CLOSE IN, 5,500 TO 44,000 sq. ft., any fl. ht., spr.; low rent. E. N. DUERLEIN & CO., Franklin 4860.

TO RENT—100,000 FT. OR DIVIDE, CLOSE in N. Side; sprkld; trk.; 35c with heat. MONTAGUE & SON, 24 N. Dearb. Cent. 5012.

TO RENT—60,000 SQ. FT., S. S. NR. LOOP; 2 R. Rds. Address E 243, Tribune.

WANTED—TO RENT—MANUFACT'G.

WANTED—TO RENT—SMALL SHOP FOR light mfg. space, 25x75 ft., or about, on N. W. S. or N. S. Address S 352, Tribune.

WANTED — TO RENT — FACTORY, N. S.; light mfg. Address A B 518, Tribune.

TO RENT—BUILDINGS.

TO RENT—LARGE BRICK BUILDING IN the rear of 1236-40 Milwaukee-av., entrances through 3 different alleys from 3 streets; 12,000 sq. ft., suitable for public garage; for taxicab station or for combination garage and distributing depot; for department store or other large concern; for ice manufacturing plant; storage house or any manufacturing business; will co-operate with any broker. Isador Ferguson & Co., Inc. Franklin 2905.

TO RENT—CLOSE IN, 4 STY. BLDG., 30,000 ft.; frt. elev.; heat plt.; 20c ft. PAUL C. LOEBER & CO., 111 W. Washington.

TO RENT—1470 MICHIGAN, 2 STY. BLDG., 25x170, very low rent, immed. poss. OLIVER & CO., 203 S. Dearborn-st.

TO RENT—HALLS.

BEAUTIFUL HALL,
125x50; accommodate 600 people; perfect appointments for private dances, banquets, or public meetings. Apply Manager, Lexington Hotel, 22d and Michigan.

WANTED—TO RENT—HOTELS.

WANTED—TO RENT—HOTEL, OUTSIDE OF Chicago; resort season, with option of buying if satisfactory; send particulars. Address H M 556, Tribune.

WANTED—TO RENT—MOD. HOTEL, 150 rms., North Side preferred; might buy if price is right. Address E 380, Tribune.

STORE AND OFFICE FIXTURES.

STORE FIXTURES.
CHAS. BENDER CO.
Largest outfitters of restaurant, grocery, market, confectionery, cigar, tailor and bakeries; our stock is complete, both new and used. Let us design and plan your store. We carry a large stock of separate cases, etc.
CHAS. BENDER CO.
608-616 N. Wells-st. Dearborn 2340.

The GLOBE-WERNICKE CO.
170 W. Monroe-st.
BARGAINS IN USED FURNITURE taken in exchange and discontinued patterns. Desks, tables, chairs, sectional bookcases, card index and vertical letter files; priced for quick movement.
TELEPHONE MAIN 3068.

OFFICE FURNITURE COMPLETE FURnishings of one of the most up to date offices, including rugs, desks, chairs, typewriters, adding machines, tables, partitions—in fact, everything needed to make an up to date office; will sell cheap.
JAC. LEDERER, INC.,
644 W. Madison-st. 2496 Monroe.

FOR SALE—REFRIGERATORS AND COOLers for every purpose, including residence refrigerators from $30 up. Also shop-worn and second-hand refrigerators as well as butcher supplies. McCRAY REFRIGERATOR CO., 1000 S. Michigan-av. Phone Wabash 5880.

BAKERS, ATTENTION—COMPLETE SET OF bakery fixtures; all high grade fixtures; latest style cases; must be seen to be appreciated.
JAC. LEDERER, INC.,
700 W. Madison-st. 2496 Monroe.

JULIUS BENDER,
901-915 W. MADISON-ST.
Largest stock of new and used store and office fixtures of every description. Terms if desired. Special fixtures to order.

COMPLETE OFFICE EQUIPMENT; MUST sell at once; in oak and mah; desks, chairs, tables, rugs, typewriters, etc. 125 N. Wabash, 4th floor, MR. DUDDLESTON.

AMERICAN STORE FIXTURE CO.,
121-127 So. Halsted-st.
LOWEST PRICES ON STORE FIXTURES FOR EVERY BUSINESS.

REFINISHED FLAT TOP DESKS, $10 UP; arm, swivel, and side chairs, $2 up; roll top desks, tables, files, etc., cheap. LOME, 408 S. Dearborn-st.

DESKS — USED ROLL TOP, FLAT, TABLE, chairs taken in exchange for new, rock bottom prices. FRANKLIN DESK CO., 163 W. Monroe-st. Franklin 5845.

BAKERY FIXTURES— DRUG FIXTURES. Let us figure with you on new or used.
CHAS. BENDER CO.,
608-610-612-614 N. Wells-st. Dear. 2340.

FOR STORE FIXTURES FOR ANY BUSIness at big savings. STANDARD STORE FIXTURE CO., 840-842 W. Madison-st.

ROLL TOP DESK, $20; LETTER SIZE transfer cases, $1; also other bargs. Kendrick Furn. Co., 108 N. Franklin. Main 1692.

NEW AND USED OFFICE FURNITURE—See us before you buy. Monroe-Benbrook & Co., 507 S. Dearborn. Harrison 5526.

DESKS, OFFICE FURNITURE OF EVERY description, new and used; lowest prices. SABATH DESK CO., 172 W. Lake-st.

DELICATESSEN STORE FIXTURES—COMplete up to date outfit for sale cheap, to be removed. 511 Milwaukee-av.

WE BUY AND SELL USED DESKS, OFFICE furniture, etc. MACY, Franklin 3838.

50 SALOON AND COFFEE SHOP OUTFITS; complete; cheap. 1702 S. State.

2 MILLINERY WALL CASES, 8 FT., $125. 1017 E. 47th-st.

FOR SALE — 6 FT. GLASS SHOWCASE, glass shelves, reas. Call Dorchester 0499.

FOR SALE—GOOD CLEAN STOCK GROCERies and fixtures. Address F 251, Tribune.

SAFES.

FIRE AND BURGLAR PROOF SAFES AND vault doors, new and used; large assortment. YORK SAFE AND LOCK CO., 217 W. Monroe-st.

WE ARE CLOSING OUT SECOND HAND safes and filing sales at bargain prices. DIEBOLD SAFE & LOCK CO., 122 S. Wells-st.

WE BUY EM—USED SAFES—WE SELL EM. Vault doors, cabinets, fur vaults, cheap. Chicago Safe & Vault Co., 1000 S. State.

SAFES—VAULT DOORS, FUR SAFES, CABinets, fire and burglar proof; new and used; lowest prices. Sabath Safe Co., 172 W. Lake.

FOR SALE—LARGE STOCK OF DISCONtinued safes at liberal discounts. Herring-Hall-Marvin Safe Co., 211 W. Wash. Main 1656.

MUSICAL INSTRUMENTS.

ADAM SCHAAF.
MID-SUMMER CLEARANCE SALE.
100 used Upright, Grand and Player Pianos to be closed out at unheard of prices.
Wonderful values. Get our prices.
Upright Pianos from $75 up.
Player Pianos from $275 up.
Grand Pianos from $500 up.
Special terms during sale.
ADAM SCHAAF,
319-321 S. Wabash-av.

Special Sale of Certified Pianos.
Pay only a small sum down. Small monthly payments running over a period of 30 months will clear up the balance. Used instruments are taken in part exchange at a liberal valuation. This is your chance to buy right. Come in to see these bargains.
LYON & HEALY,
WABASH, AT JACKSON.

WHY NOT RENT A PIANO?
We have pianos to rent as low as $3 a month; Player-Pianos at $7 a month and Phonographs at 60 cents a week.
Think what this means. The cost is only a few cents a day. If you decide later to buy, credit will be allowed for rental paid.
STEGER & SONS
PIANO MANUFACTURING CO.,
Steger Bldg., N. W. cor. Wabash and Jackson.

$800 ANGELUS PLAYER MAHOG., GOOD cond., inc. 60 rolls of music and bench, $250; fine Conover player piano, $225; new guar. player, $375, formerly $650; slightly second hand pianos sold very cheap; terms if desired. CARL ANDERSON, 36 S. State-st. Rm. 1224 N. American Bldg. Central 0202.

SONORA.
Clear as a bell. Plays all records. Call and hear it. Sonora portable, $50.
S. F. SPOFFORD, 730 Republic Bldg.

SAFFORD & SONS' USED UPRIGHT PIANO; price $175; terms, $2 a week.
CENTRAL PIANO CO.,
31 E. Adams-st.

VICTOR-VICTROLA, $59.
Genuine Mah. cabinet, like new, incl. 30 record selections, $4 down, $1 per week. WYMAN PIANO CO., 604 Republic Bldg.

SAXOPHONES.
Big values in slightly used musical instruments of every kind.
MARTIN BAND INSTR. CO., 214 S. Wabash.

FOR SALE — PIANOS, ALL MAKES. TO close out, $55-$75-$100, cash or payments. Schultz Piano Co., 2255 W. Madison-st., at Oakley-blvd.

CECELIAN PLAYER PIANO, BEAUTIFUL mahogany, like new, $190, including 150 rolls of music and bench; cash or $10 per month. See piano at 2255 W. Madison-st.

KIMBALL PLAYER PIANO, 88 NOTE, INcluding 75 rolls of music, bench, mahogany case; cash or $10 per month. See piano at 2255 W. Madison-st.

ONLY $35 IN CASH WILL HANDLE THE best piano bargain in Chicago; piano not 6 months old. See BARNES, 930 Republic Bldg., corner State and Adams.

HEALY PLAYER PIANO, $185; CASH OR $10 per month, including 150 rolls of music; your old piano taken in exchange. See piano at 2255 W. Madison-st.

WILL SACRIF. 1 NEW MAH. APT. GRAND piano; reg. $850 value, will accept the first reas. offer. May be seen Rm. 307, 20 W. Jackson-blvd. Call Wabash 6729.

3 BABY GRAND PIANOS, BUSH & GERTS, Poole and Schultz, to close out at cost. See pianos at 2255 W. Madison-st.

WILL TAKE TYPEWRITER AS FIRST PAYment on piano, balance $5 per month. See Mr. Krossin, 212 S. Wabash.

FOR SALE—HANDSOME $175 MAH. PHONograph, including 24 records; will take $35. Call 4008 W. Madison-st.

$65 CASH FOR $225 GENUINE VICTORY console; perfect cond.; 60 s. records; like new; act quick; need cash. 5965 S. Halsted.

BRUNSWICK PHONOGRAPHS SOLD ON easy payments. WADE-TWITCHELL CO., 311 S. Wabash-av., near Jackson.

VICTOR VICTROLA, LARGE SIZE, $75; act quick. Kessel Bros. Storage, 4033 S. State-st.

CONSOLE, FIT FOR A MANSION; GOLD plate; plays 7 records in one winding. Mastic, $125. 3327 Lincoln-av.

BABY GRAND PIANO, A1 COND.; MUST sacrifice, $450 cash. 4000 Van Buren.

SAXOPHONES, BANJOS—I BUY AND SELL; free lessons. Christensen, 20 E. Jackson.

BARGAIN — FOR QUICK SALE, B FLAT clarinet, like new. Sheldrake 3683.

PATHE PHONOGRAPH—BRAND NEW, RETail $125, for $45. 1201 W. Lake-st.

MISCELLANEOUS.

FOR SALE—AT BARGAIN, 400 5 GAL. wicker covered glass demijohns, with or without cases. Call Mr. B. E. Nelson, the Sherwin-Williams Co., telephone Pullman 5480.

HORSES, HARNESS, CARRIAGES.

FOR SALE—1,400 LB. HORSE, HARNESS and wagon; must sell at once. 6734 Langley. Fairfax 4747.

CASTOFF CLOTHING.

WANTED—HIGH CLASS WEARING APPAREL. LOU EZ, 1162 N. Clark-st. Sup. 1848.

PARCEL POST AND EXPRESS.

MAPLE SAP SIRUP, BEST QUALITY, $2.50 postpaid. HENRY HAUGE, Neillsville, Wis.

REAL ESTATE FOR SALE.

CENTRAL.

FOR SALE—E. DELAWARE-PL., NEAR Michigan-av., old improved at low price. PRUSSING AND COMPANY, 106 N. La Salle-st. Franklin 5104. Preferred properties on the North Side.

FOR SALE—3 ADJOINING PLAIN FRONT houses, block fr. Mich. and Chicago-avs. I. A. SHILTON, 637 N. Mich.-av.

APARTMENTS—SOUTH SIDE.

SOUTH SHORE.
12 flat bldg., 3 years old; $10,000 rent; $12,000 cash will handle.
9 flat bldg., oversize heating plant; all apts. have s. p. and priv. pch.; 6 yrs. old; rent over $14,000; large cor. lot, $25,000 cash will handle.
6 apt. bldg., 5 heated garages, east front; price $43,500; rent $9,120; all apts. have 6 rms. and 2 baths; $15,000 cash. Call Kenny.
A. H. SHINDLER.
7425 Stony Island. Midway 1700.

HYDE PARK 8 FLAT.
Most beautiful apt. in Hyde Park, 9 rms., 3 baths, sun par., Eng. bsmt., 66 ft. [illegible]; rent $10,800; $15,000 cash needed; [illegible] other EXCELLENT buys in Hyde Park and So. Shore. Call MR. HEMSTEGER.
M. HOFFMAN & CO.,
6753 Stony Island, 2d floor. Dorch. [illegible]

Woodlawn 6 Apt. Bargain.
6 apt., sun par., glazed rear pchs., 34 rms.; only 5 yrs. old; lge. lot; paved alley; near I. C. L. Jackson Park; new bldg.; need $10,000 cash. Owner wants quick sale. See Cooper.
M. HOFFMAN & CO.
6753 Stony Island-av., 2d fl. Dorch. [illegible]

Beaut. Home and Invest.
3 apt. sun parlor bldg.; 1st apt. 10 rms., 2 baths, billiard rm., etc.; 2d and 3d apts. each 6 rms. and sun par.; will consider trade on clear 2 flat.
P. J. GRADY & CO.,
820 W. 55th-st. Yards [illegible]

SACRIFICE.
12 apt. bldg. on s. w. cor. Normal-blvd. and 65th-pl.; income $9,600 a yr.; $30,000 mtg. due in 5 yrs. at 6%; best cash offer within the next 10 days takes it; owner must have cash and is willing to sacrifice; submit your offers to O. RUETER & CO., 124 N. Wells-st.

SOMETHING SPECIAL.
CORNER SO. SHORE 2 FLAT.
Owner orders price slashed tremendously. 7227 Ridgeland-av., cor. 72d-pl.; 5-6 rms.; mahog. finish; owner 1st fl.; poss. both [illegible] if desired; price $10,500. Green, [illegible] TARKEN, 6648 Stony Island-av. Mid. 2177.

WASHINGTON PARK SUB.
Two flat building, 6 and 7, with 3 rm. flat in basement; rent $2,310; price [illegible] terms.
SELZ & SOUTHMAN,
Southeast Corner 61st and Calumet.

8 FLAT MODERN BRICK BLDG.
4 rms. each; sun porches; wall beds in 8 apts.; rent $6,240; S. E. Cor. 61st and Paulina; unusual bargain at $28,500; part cash; would consider small trade. Call West [illegible]

2 APT. BLDG.
On Sangamon, nr. 69th-st., mod. 6-6 rm. brick; tile baths; double furn.; must be seen to be appreciated; $10,500; cash needed $4,000. LIBERTY LAND & INV. CO., 5801 S. Halsted-st. Boul. 6775. KIBORT.

FOR SALE—3 APT. IN WOODLAWN, UNIversity, nr. Marquette-rd., 3 story, 6, 6, 7 and 7 rms. st. ht.; 2 car brick gar. Price $16,000; $5,000 cash.
FRANK H. LANG & SON,
40 N. Dearborn-st. Randolph [illegible]

FOR SALE—HAMILTON PARK DISTRICT, 2 story brick, 6 rms. each, modern, hot water heat, 40 ft. lot; price reduced for quick sale; bargain; $11,000.
BACON & THAYER,
700 W. 69th-st. Wentworth 1427.

FOR SALE—HIGH CLASS WOODLAWN modern 2 flat bldg.; 5 and 6 rms.; 2 brick garages; close to I. C. express, elevated, and surface. For quick sale price, $15,000.
NEWTON B. LAUREN & CO.,
22 W. Monroe-st.

FOR SALE—VINCENNES-AV., NR. 46TH, 6 flats, 7 rms. each, 2 baths, wide lot, etc.; rental $7,620; price $37,500.
W. H. BOWERS & CO.,
Calumet 0983. 6 E. 31st-st., N. E. Cor. [illegible]

FOR SALE—3 FLAT ON CALUMET, NEAR 32d-st., will be Grand-blvd. frontage when widened; good business proposition; will sell equity cheap, $2,500 cash. Owner. Address H K 513, Tribune.

JIM-DANDY—WOODLAWN.
FOR SALE—6 apt., all 5 rooms; [illegible] 2 car brk. gar.; rent $6,000. A genuine bargain for quick sale. Address A C 510, Tribune.

FOR SALE—2 FLAT BRICK, 6-6 RMS., modern; 4 car garage; only $4,000 cash needed; come in, see our list of other bargains in flats, cottages, bungalows, and vacant.
BOWES, 5905 S. Ashland-av.

FOR SALE—12 APT. BLDG., ALL 6 ROOMS, sun porches and sleeping porches; 1 block from Washington park and east of the [illegible]; good income. Geltmer Bros., 4543 [illegible] Sunnyside 4142.

FOR SALE—SACRIFICE FOR $37,500; HIGH grade sun parlor 6 flat bldg., 2 baths each apt.; rent $8,225; finely located, Hyde Park. Address H K 358, Tribune.

FOR SALE—3 FLAT, NEW, BRICK, 5 AND 6 rms., steam ht., sun p., beaut. [illegible] in Auburn Highland; price $13,000; $4,000 cash required. Vinc. 6652, 8213 S. [illegible]

FOR SALE—24 APT., S. P., 12 5, 12 4; rents $21,000; $15,000 cash for [illegible] must be sold. Address H P 485, Tribune.

FOR SALE—NEW TWO APT. BLDG., CHATham Fields; mod.; make offer. 8010 Rhodes. Grattan, 7857 Cottage Gr. H. P. 0795.

FOR SALE—7 FURN. APTS., NETTING [illegible]. Victory 4536. Address F 254, Tribune.

APARTMENTS—NORTH SIDE.

FOR SALE—WELL BUILT 12 APTS., 5 RMS. each, 3 blocks from lake, close to Addison and Halsted-sts., bring in $8,520 yr.; lot 60x150; will sacrifice for less than 5 times rental; make attractive terms and take a 2 flat in part trade.
F. H. THOMAS & CO.
4424 Broadway. Edgewater 3120.

North Side Apartments.
For Sale—At a bargain, strictly modern 12 apartment corner, 3 and 4 rooms, annual income $15,000; Sunnyside near Kedzie; must be sold this week.
HUGO ASH, 11 S. La Salle-st.

FOR SALE—CLOSE IN, GREAT FUTURE. Ohio [new blvd.] e. of Dearborn; 4 sty. stone front, 4 apt., stove; low rent; only $14,500 if sold quickly; half cash.
3 sty., s. of Chgo.; snap; $12,500.
2 sty. brick, nr. N. La Salle; $8,500.
CROWE BROS. & CO., Dearborn and Chicago.

BARGAIN.
Modern sun parlor 2 apt. bldg., Howard-st. district; stm. ht., lot 30x125; price [illegible] cash $4,500. See Larsen. NATIONAL REALTY, 5605 N. Clark.

ONLY $6,500.
3 flat bargain. Good location and excellent transportation. Lot 30x125. This is a real bargain and will be sold soon. Act now. Address O S 490, Tribune.

Reliable Investment.
One of the best locations in Rogers Park. Twelve apartments on choice corner; worthy of closest investigation. BROOMELL BROTHERS, 4603 Clark. Edgewater 1414.

FOR SALE—MOD 18 APT. BLDG., LIN. PK. dist., court style, consist 4, 5 and 6 rm. apts.; inc. $20,000 yr.; mtg. $65,000; will consider improved bus. prop. for part $50,000 equity. Address E 364, Tribune.

FOR SALE—18 APT. BLDG.; PRIV. FRONT pchs., 1 blk. lake, nr. Sheridan-rd. L sta.; mtg. $50,000, 6%; 5 yrs. straight; rent $19,320; pays over 18% net on $60,000 equity; no trade. Address H C 188, Tribune.

FOR SALE—THE CHANCE YOU HAVE waited for—Estate will sell for $37,500 fine bldg. nr. Drake hotel; would cost $75,000 to duplicate; $10,000 cash; quick action needed. Address H K 232, Tribune.

MOD. EDGEWATER 6 APT.
Nr. Argyle L sta.; stm. ht.; price $33,750; $10,000 cash. Address Y G 283, Tribune.

Big Bargain Edgewater.
Only $20,000 cash needed for new 12 apt. building. Price $90,000. Call Main [illegible]

FOR SALE—6 APT., SUN PAR., BARGAIN, e. of Clark; nr. Argyle L sta.; $33,500; $6,200 takes equity. See Schultz, 5018 Broadway. Sunnyside 0237.

FOR SALE—2 APT., BRICK, 6 AND 6 rooms; open porches; stm. ht.; lot 125; $13,500.
HENRY H. TANK & CO., 5018 Broadway.

FOR SALE—4 APT., FRAME, STOVE HT., elec.; Belmont-av., nr. R. R. sta.; rents $1,128; price $5,500; mtg. $2,450. Address H H 101, Tribune.

FOR SALE—6 FLAT, EDGE., $23,000; INcome $4,300; smashing barg.; $6,000 cash. See PARKER, Sunnyside 0236. 5018 Broadway.

FOR SALE—HIGH GRADE 33 APT. [illegible] Broadway, s. p.; rent $27,000; will consider some trade.
WATSON & TACKETT, 4005½ Broadway.

FOR SALE—180 FT. SHERIDAN-RD., IMPR. 30 apts.; mtg. $175,000, 10 yrs.; wonderful buy; make offer; cash or trade. See PACKER, Sunnyside 0236, 5018 Broadway.

FOR SALE—EDGE. BARG., NEAR "L" STA. 2 apt. brick, wide lot, steam; $12,500. SCHULTZ, 5018 Broadway. Sunny. 0237.

FOR SALE—2 APARTMENT BUILDING, west Edgewater; 1st mortgage 6 per cent. Address F 242, Tribune.

FOR SALE—FINEST 12 APT. IN N. EDGEwater; all sun parlors; about 5 times rent. PAUL E. HARTUNG & CO., 1136 Granville.

FOR SALE—2 FLAT, 6-7 RMS., FURN. HT., good loc.; excel. trans.; $11,500. Fine investment; small cash paymt. Shel. 6807.

FOR SALE—NEW 3 FLAT BLDG., ARGYLE blvd., Rog. Pk.; $26,500; inc. $4,000; [illegible] Address E 323, Tribune.

FOR SALE—2048 BIRCHWOOD-AV.—WIDOW must sell 3 apt., 5 rms. each, s. p., 2 garages. Mrs. Ida M. Tank, 5018 Broadway.

FOR SALE — NEAR-IN N. SIDE CORNER—4 stores, 30 apts., $100,000, rents $13,350. QUINLAN & TYSON, 40 N. Dearborn.

FOR SALE—24 APT. BARGAIN, 4-5-6 RMS.; rent $21,500; price $100,000; consider some trade and cash. Address B C 585, Tribune.

FOR SALE—RAVENSWOOD COR. 6 APT. janitor's flat, stm. ht., $27,500; only $10,000 cash. BIRES, 1166 Diversey.

FOR SALE—BRK. 2 FLAT, 5-6 RMS., BEST trans., $11,500. Sunny. 1235.

REAL ESTATE FOR SALE.

APARTMENTS—NORTH SIDE.

LOT 190X172.
… bldr., handsome construction, … Bedford stone; roofs, sun par… tile; vestibule panel wains… contain brick mantels and side… birch-mahogany; beautiful, large … in Italian garden style; rental … per yr.; incumb. $115,000; … and some trade will handle deal. … DE VONEY & CO., Excl. Agts., … W. Washington-st.

FOR SALE—See this brand new building. 1241-49 Kenilworth-av. just west of Sheridan-rd. 1 block to lake. 42 apts., 4 and 5 rooms. Rents $30,750; mtge. $145,000. Can make close deal. For cash or trade. Full commission to brokers. PLOTKE & GROSBY. … N. Clark. Diversey 5568.

A REAL OFFERING.
… apt. bldr., s. p., on Magnolia, in Galt's … restriction; 1 blk. from Loyola L; … poss. 1st apt.; $3,000 cash required. … Open evenings and Sundays. … HENDERSON & CO., exclusive agts., … Rogers Park 8000.

Rogers Pk. Income Property.
… substantial 6-5, s. p., slp. pch., 4 … lot 50x123; mtge. $18,000, 5½% … investment property; price less than 5½ … Investigate. [Lindholf.] Open evenings and Sundays. Phone Rogers Park 8000. … HENDERSON, 6532 Sheridan-rd.

APARTMENTS—N. W. SIDE.

REAL INCOME PROP.
… Albany Park. Modern, 12-3, 6-4; … mtge. $47,500. 2 yrs. Price … Be sure to investigate this … [Burns.] Open evenings and Sundays. Phone Rogers Park 8000. … HENDERSON & CO., 6532 Sheridan-rd.

FOR SALE—PALMER SQ. BY OWNER, 3-6 … h. w. h., sun par., sleep. pchs., 2 … 3 car gar., … driveway; … for doctor; must be seen to … possess. Oct. 1; rent $5,450 … $35,000; reas. terms to good party. … A 88, Tribune.

FOR SALE— … flat brick, 5-5 rooms; separate … modern in every way; con… to Belmont and Crawford-av. … See this bargain today. RAY W. SUMME. … Irving Park-blvd. Kildare 0017.

SACRIFICE BY OWNER.
… choice corner, in Albany Pk.; 4 rm. … $9,000; at a bargain; $10,000 … 5124.

FOR SALE—4 APTS., COR. ON MAPLE… Logan-blvd. Sell cheap. $6,000 … or will consider a trade … North Edgewater. Address … Tribune.

FOR SALE—NEW, MODERN 3 FLAT APT. … Albany Pk.; 5 rooms, sun parlor, … porch; light, big rooms; 3 car … income $3,960; price $35,000. … Lake View 2047.

FOR SALE—BEAUTIFUL IRVING PK., 2 … basement, 5, 6, 6 r., s. par. … garage, side drive; rental … $14,750. Irving 4059.

ALBANY PARK 3 FLAT.
… 5 rms., sun par., slp. pch.; lot … car br. gar.; front dr. Irv. 2766.

FOR SALE—2 FLAT FRAME, 5 AND 5 … bath, electric, gas; $7,500; lot 50x… brick garage. Call owner, 3923 N. … Juniper 5020.

FOR SALE—2 FLAT JUST COMPLETED, 5 … 2 steam plants; 37½ ft. lot; … steam lines; $3,000 cash. … payments. Nevada 9819.

FOR SALE—DANDY 2 FLAT BRICK, SUN … Albany Park, near Kedzie L; $1,500 … Address E 309, Tribune.

FOR SALE—ELEGANT NEW 2 FLAT, PORT… best value in city. See them be… 4469 Milwaukee.

FOR SALE—FINEST 3 APT. BRICK IN AL… sun par., sl. por.; all mod… owner, 4945 N. Sawyer. 2d.

FOR SALE—BARG. FRAME BLDG. AND 2 … 5-4 r. flats; $8,700. Kild. 4662.

APARTMENTS—WEST SIDE.

FOR SALE—… RM. APT.; MOD.; LATEST; … yearly rental $10,800; leav… Easy terms to suit. Ad… Owner, WEINER, 809 …

FOR SALE—4 FLAT BRICK, 5-6 RMS. … light; fine cond.; $8,800; … Hamlin-av. Taylor. State …

FOR SALE—FLAT BUILDING, STONE … hot wtr. heat; rent $260; … 4419 Jackson-blvd. Call …

FOR SALE—… RMS.; TILE BATH; … water ht.; hardwood … $150 per mo. 2929 W. …

FOR SALE—… RENTAL BUYS BRICK … near Ashland. FARGO, …

FOR SALE—ARTESIAN-AV. COR. FUL… rents $408; clear; $2,000 … Sheldon & Co., 192 N. Clark-st.

BUSINESS PROPERTY—SOUTH.

This Owner Means Business.
… OWNS PAYING BUILDING.
… and says to reduce price $200 … substantial brick building; … modern plumbing; 3 stores, … all rented to dependable ten… annual rental $3,900; … cash needed $8,000.
… your bid?
TODAY'S PRICE $26,800.
… 8258 S. Halsted-st.

ARE YOU LOOKING
… location for your business? In… ft. store and office bld. at 76th … Grove-av.; this district growing … ARTHUR R. BLAIR & CO. … Cottage Grove. Dorchester 8100-8101.

SOUTH HALSTED-ST.
… west side of street, nr. 70th-st.; … will double in value in 6 … terms. … BURKE & O'DONNELL. … Hyde Park 0212.

FOR SALE—4 STORES AND 12 FLATS; … one of the best business streets … at very attractive price; the … on the low rental is $10,600. … GRUBB for particulars. 454 E. … 0798.

FOR SALE—STORE AND 1 APT., 65TH-… Cottage Grove-av.; 2 story brick; … mtg. $11,500; price $18,500. … WILKINSON & CO., 907 E. 55th-st.

FOR SALE—N. W. COR. 39TH-ST. AND … 4 story pressed brick, 2 stores … rents over $6,000; $7,000 cash; … O'BRIEN & CO. … Douglas 1588.

FOR SALE—3 STORES, 4 GARAGES, 65TH … Grove-av., new brick bldg.; … rental $3,650; mtge. … $10,000 cash. … WILKINSON & CO., 907 E. 55th-st.

FOR SALE—BUSINESS BLOCK E. 55TH-ST. … stores and 10 apts., modern bldg.; … $9,000; mtge. $30,000; price … WILKINSON & CO., 907 E. 55th-st.

BUSINESS PROPERTY—NORTH.

CLARK-ST. AT DIVERSEY, $265 PER FT.
… Clark-st., part old improv.; rental … be tripled; 3 stores, 3 6 rm. … frame house; balance vacant; … investment at this very … LINO BROS., Diversey 8120.

FOR SALE—CORNER BRICK STORE WITH … stove heat; 5 car garage; … and Racine; rental $1,848; … terms. GRAPE & WORTH… Broadway. Graceland 0191.

SHERIDAN-RD. CORNER,
… Wonderful buy. Fine spec… rent $8,400 on well … $85,000 for quick sale. … 3984 Sheridan-rd.

SPECULATORS' SNAP.
… near lake and Sheridan… price $25,000; small cash … & CO., 3906 Sheri… View 3831.

FOR SALE—… COR. LINCOLN-AV. AND … fine for improvement; pres… pay 10 per cent net … LAND & CO. HARR. 8774.

BROADWAY GARAGE.
… excel. for remodeling into … Ravens 0847.

FOR SALE—LAWRENCE-AV. JUST EAST … 100x100 with old imp. Ex… for stores or large hotel. … La Salle. Ph. Ran. 2094.

FOR SALE—… BUSINESS CORNER … 3 story brick bldg., 26 … heated; $35,000. See owner. …

FOR SALE—… STORES ON N. CLARK-ST.; … bank and theater; cen… section; rent $6,200; must … Address H C 182, Tribune.

FOR SALE—STORE AND 6 RM. FL. … Edgewater; ideal location … sacrifice for only $18,500. … Tribune.

FOR SALE—BUSINESS COR.—QUICK SALE … no dealers need apply. … Wellington 4137.

FOR SALE—BUSINESS COR. STOVE HT. … $45,000. Coffman Realty … Bldg. 3814.

FOR SALE—STORES, 27 APTS.—… $45,000; consider trade … Address E 284, Tribune.

FOR SALE—STORE AND 2 FLATS NEW … with mfg. bldg. in … Lino Bros. Diversey 8120.

FOR SALE—… 1 STORE. 3017 N. … Clark-st., Room 510.

BUSINESS PROPERTY—N. W.

FOR SALE—FRAME COR. N. W. SIDE. 6 … brick; stove heat; rent … for cash. Oakland 0721.

REAL ESTATE FOR SALE.

BUSINESS PROPERTY—N. W.

FOR SALE—BEST LOCATION ON MILWAUKEE-av. for filling station, corner Elston and Mil.-avs., 170 feet deep.
100 foot frontage corner on Ardmore, Mil. and Austin-avs.; best corner left north of Jefferson; bargain price to close this week; terms arranged.
G. A. LEONARD, 5800 Mil.-av., or 725 Conway Bldg.

BY OWNER.
Milwaukee-av., double store bldg., 48x125, in good business locality; 1 story and basement; foundation provided for 2 more floors, with fireproof garage for 2 cars and receiving room; must be seen to be appreciated. Ask for MR. PASS, 2357-59 Milwaukee-av.

FOR SALE—WILL SACRIFICE THREE BUSiness lots on W. Montrose-av., at $800 each. 1-5 down, balance easy terms. Address H A 455, Tribune.

BUSINESS PROPERTY—WEST SIDE.

FOR SALE — 421-423 SO. LINCOLN-ST., 50 ft.; also 1872 Ogden-av., 25 ft., special price this month.
S. W. Co. W. 31st-st. and Komensky, 100X100 ft. Bargain and terms.
WHITESIDE & WENTWORTH, 8 S. Dearbn.

FOR SALE—BARGAIN—WEST SIDE BUS. prop., nr. L sta.; rental over $4,000; mtg. $13,500 at 6%; $10,000 cash req. WM. H. MULHOLAND & CO., 30 N. La Salle-st.

FOR SALE—STORE AND FLAT AT 5006 W. Kinzie-st.; 4 garages; corner lot 38x125; income $1,000 annually; price $4,750; cash $1,000; terms. Great bargain.

FOR SALE—1 STY. BRK. STORES; 16TH-st., E. of Crawford; 50x125; $16,500. E. G. PAULING & CO., 5 N. La Salle.

HOUSES—SOUTH SIDE.

HOME EXTRAORDINARY.
OWNER LEAVING CITY, orders low price for quick sale; ultra high grade 8 rm. residence, 2 tile baths, tile kitchen, 2 finished and heated sleep. pchs., sun par., billiard rm., tile roof, h. w. ht., 2 car garage, heated, with 3 rm. apt. above.
Price $25,000, $10,000 cash.
E. J. RADKE, 1822 E. 71st. Midway 6793.

SOUTH SIDE DISTRICT.
A REAL BARGAIN.
8 rm. residence, north of 75th-st., if taken at once.
A. F. SCHROEDER,
2304 E. 75th-st. South Shore 0389.

FOR SALE—HOUSE, 6 RM. RESIDENCE; Stewart-av., bet. 69th-70th-sts.; A1 condition; hardwood floors and finish; elec.; ideal pleasant home; exc. trans.; $2,000 will handle; balance terms. A BARG.; price $6,300. WOLFE & LAVIN, 73d and Luella. Hyde Park 0210-0991.

CLYDE-AV. BEAUTY.
5 rm. brick bungalow, nr. 75th-st.; hot water heat, sun parl., sleeping porch; strictly modern; 2 car brick garage; the price is right. See us for So. Shore property. HUBBELL, 2204 E. 73d-st. Dorchester 0703.

ENGLEWOOD BRK., 8 RMS.
Hd. wd. trim and fls.; furnace heat, electric, new furnace, 30 foot lot; $6,800. Will help finance.
HAMILTON BROS., 630 E. 63d-st.

FOR SALE — HOUSE 11 RM. FRAME; stone foundation; hardwood; elec. lt.; furnished; lot 40x125; high class dist.; $11,000; $3,000 down, bal. payments. Owner, D. Campbell, 2101 72d-pl. Midway 4326.

FOR SALE—MUST SELL IMMEDIATELY, account of leaving city, 8 room home; exclusive residential district; So. Shore, near lake, Country club, park, I. C. R. R. 7211 Crandon-av. H. P. 6508. Owner.

FOR SALE—1328 W. 97TH-PL., NEW, MOD. bungalow; lot 31x165; R. I. and surf. trans.; pr. $6,950. Terms. Call Beverly 1563 or LEMONT, DARGIS & VON SCHILL, 140 S. Dearborn-st. Rand. 1372.

FOR SALE—TO COLORED, MORGAN PARK modern 7 rm. stucco res.; furnace ht.; lot 50x140; price $5,000; $750 cash; possession Sept. 1. Lincoln State Bank. [Geary.] Victory 4500.

FOR SALE—6 ROOM BUNGALOW, SOUTH Shore; $500 down, $65 month, same as rent. Balance 13 yrs. to pay. Tile roof; side drive; lot 35x125 to alley; steam heat, sun parlor. ACKLEY BROS., 1447 E. 63d-st. H. P. 0100.

FOR SALE—MICHIGAN-AV., NR. 51ST, 15 room house, 5 baths, 5 extra lavatories; all hardwood finish; fine for high class rooming; will sell furnished or unfurnished. Telephone Owner, Drexel 1069.

FOR SALE—5612 KENWOOD-AV., 10 ROOM mod. stone, 2 baths, hot water heat, 33x155; $18,000. JAMES J. PARKER & CO., Excl. Agts. 69 W. Washington-st. Rand. 2864.

FOR SALE—EBERHART, NEAR 78TH-ST., 6 rm. bungalow; sun par. and porch; h. w. heat; very modern; price $8,500; terms. Blinn & Bassett. 357 E. 75th-st. Vin. 1074.

FOR SALE—MOD. 4 RM. BUNGALOW, LG. fr., rear screen, por.; lot 60x135; price $4,500, $1,500 cash. See owner, 1122 W. 104th-pl.

FOR SALE—HYDE PARK RES., 7 ROOM, brick, elec., furn. ht., hdwd. floors, 5442 Dorchester. $750 cash, bal. mo. Call State 4289.

FOR SALE—S. SIDE REAL ESTATE BARgains for home or investment. E. E. BALDWIN & CO., 3450 Indiana-av.

FOR SALE — 6 RM. BRICK BUNGALOW; price $6,800; $2,000 cash needed. 7815 Vernon-av.

FOR SALE—TO COLORED, 9 RM. 2 STY. house, steam heat, elec. light; sacrifice $5,000. 45th and Champlain. Drexel 1904.

FOR SALE—$200 CASH, SMALL MONTHly payments, will buy a modern 6 r. … and stucco hse.; lot 30x160. Vin. 4946.

FOR SALE—BY OWNER, BEAU. NEW 6 rm. home in Chatham Fields. 8119 Rhodes-av. Vincennes 7298.

FOR SALE—10 RM. ROOMING HOUSE; leaving city. 2973 Indiana-av. Cal. 2384.

HOUSES—SOUTHWEST SIDE.

FOR SALE—NEW 6 RM. BRICK BUNGALOW
$6,500
$500 CASH, $40 PER MO.
5 RM. BRICK BUNGALOW
$450 CASH, $37.50 PER MO.
At cost in order to advertise our subdivision adjoining Marquette Park; only good responsible parties need apply. WILLIAM D. MURDOCK & CO., 6315 S. Kedzie-av. Prospect 8611 or 7089.

FOR SALE — CHICAGO LAWN, 6 ROOM frame house, brick basement, furnace ht., elec. light; all modern; lot 37½x125 ft.; price $6,500. GEO. W. WALKER, 4610 N. Clark-st.

FOR SALE—6 RM. MODERN BUNGALOW, glass inclosed sleeping porch, awnings, heated garage, covered steam heating plant, with a thermostat. Trico radiator covers; cash or terms. No agents. 6240 S. Rockwell-st.

FOR SALE — $100 CASH, BALANCE LIKE rent; nice 4-5 room bungalows. 155 N. Clark-st., Room 1620.

HOUSES—NORTH SIDE.

SACRIFICE.
Beau. 8 r. stucco house and garage, side drive, h. w. h., best part of Rogers Pk., 3 blks. lake and L sta.; must be sold at once; $16,500.
CHARLES W. CARLSON & CO., 1407 Morse-av., west of L. Rog. Pk. 985-986.

FOR SALE—8 RM. HOUSE, 5 BEDROOMS, large living rm., fireplace, h. w. heat, Rudd water heater; lot 50x165; hardwood floors. Excel. trans., nr. schools and churches; garage and improved alley. 4247 N. Hermitage.

FOR SALE — SUNNYSIDE-AV., RAVENSwood, near L and steam road, 10 room house, 35 foot lot, h. w. heat, large sleeping porch. A bargain. C. T. A. ANDERSON, 35 S. Dearborn-st.

ROGERS PARK HOME.
Pratt-blvd. corner, $9,500; garage; H. W. ht. BROOMELL BROTHERS, 4603 Clark. Edgewater 1414.

FOR SALE—10 RM. HOUSE, BITTERsweet-pl., nr. lake; 2 baths; $14,500; cash $8,000. KENNEY & ROBERTS, Agents. Franklin 3311.

FOR SALE—FINE RESIDENCE ON PINE Grove near Irving Park; lot 60x130; very modern; will sell cheap. Address A C 203, Tribune.

FOR SALE—EDGEWATER 8 ROOM HOME and garage; 35 ft. lot; $11,000, cash $2,500. ROY E. KNAUER & CO., 6168 Broadway.

FOR SALE—HOUSE, 7 ROOMS, RECEPTION hall, frame, excellent loc., walking distance Senn High School. Harrison 7420.

FOR SALE—8 RM. HOUSE, 5 BDRMS.; GD. cond.; stm. elec. Inq. 2331 Cleveland-av.

HOUSES—NORTHWEST SIDE.

HOME, SWEET HOME.
A flat is not a home. If you own a lot we will build and finance a 5 rm. brick bungalow, sun parlor and sleeping porch, hardwood trim throughout, fireplace, bookcases, buffet, built-in bath tub, all modern for $5,900, cash payment about $1,000; balance less than rent; let us demonstrate our work, material and workmanship. Address A B 111, Tribune.

BEAUTIFUL SURROUNDINGS.
A very high grade home in beautiful Norwood Pk. for $3,800; responsible people more important than large down pay't.; $35 a mo. includ. int.; very large grounds; excellent trans.; every modern convenience; refs. exchanged. Address F 226, Tribune.

LITTLE CHICKEN FARM.
Snap. Pretty little home on ¼ acre rich, high ground; 5 rms. on concrete foundation; electric wiring; good well; only $4,250; $385 down, $40 per month. Take Grand-av. car to VOLK BROS.' branch office, 72d and Grand-av., end of car line.

FOR SALE — ATTENTION — NEW BRICK bungalow located in the beautiful Villa; walnut and white trim; panel dining room, bookcase, fireplace, buffet, tile floor, all base in bath; marbleized kitch., etc.; 2 blks. N. W. suburban service and street car. Price $8,500. $2,000 cash. Call at 3650 N. Hamlin. Owner.

YOUR VAC. AS CASH PAY'T
on new 5 rm. modern up to date brick bungalow; glazed slp. pch., etc.; 30 ft. lot, w. of Humboldt Park, nr. "L"; priced right for quick sale, bal. like rent. Phone Kedzie 0062.

MUST HAVE $2,300 CASH.
for my equity in new 5 rm. brk. bungalow, strictly modern, nr. stm. and surf. trans.; bal. easy terms. 3114 N. Kenneth-av.

FOR SALE—NEW BUNGS. ON CORNERS; $7,500; near office; 2600 Devon. Call today. Open to 9. Claude W. Morris. R. P. 0992.

FOR SALE—HIGH GRADE IRVING PARK cor. residence; brick, red tile roof, 3 baths, large lot; may trade; 15 minutes on railroad. W. C. REGELIN, 10 S. La Salle.

REAL ESTATE FOR SALE.

HOUSES—NORTHWEST SIDE.

SPECIAL NOTICE.
Don't let the car strike prevent you from looking at the best buys offered in Chicago at this time, bungalows and cottages, $4,250 to $9,500.
5 rm. residence, garage, 35 ft. lot, $1,500 down $6,000
6 rm. frame bungalow, h. w. ht., $1,500 down $7,750
2 brand new frame bungalows, 33 1-3 ft. lots, finest locations $7,500
And many others too numerous to mention. A phone call will bring an auto to your door; 8 automobiles at your service. Call today. We will get you and take you home again. Our real estate service—that's all; no obligations on your part.
BEESLEY & KIRMAIER.
4219 Irving Park-blvd. 4151 Lawrence-av.

$1,000 DOWN PAYMENT,
$60 MO. TO INCLUDE INTEREST.
NEW 6 RM. BRICK BUNGALOW, $7,300.
Sun parlor type, all modern features; furnace heat; lot 33x120; short distance from beautiful Portage Park.
We are also building 7 2 flat bldgs., 6 rms., very choice location; within 2 blks. from N. W. R. R. steam transp. Hunting-av. and Irving Park stations.
We are builders; if you have a lot we will build to order for you or build to suit, on our lot on above terms.
Stolzner Construction Co.,
3745 N. Cicero-av. Kildare 9779.

HOUSES—WEST SIDE.

FOR SALE—GOOD BRICK COTTAGE AT 3502 Lake-st., hdwd. flrs., elec. Will take small auto and $1,000 down; balance $25 mo. Call Mr. Hunter. Main 1865.

VACANT—SOUTH SIDE.

A SACRIFICE SALE.
of a 50 ft. lot on the Ridge in best section of Beverly Hills, 3 blocks to steam station and surface lines, stores, and school. Will sell on terms of $150 down and balance $10 monthly. Surrounding property is selling for 100 per cent higher. If interested address S H 80, Tribune.

OVERLOOKING LAKE,
Jackson Park and country club; I. C. exp., 18 min. loop; lot 65x130, with restrictions to high class apts.; last in blk. for sale; priced right. Owner going into other investments; bring deposit. MR. BIBBY. N. HOFFMAN & CO., 6753 Stony Island-av., 2d fl. Dorch. 6000.

FOR SALE—WONDERFUL STONY ISLAND-av. location for garage or auto salesroom, 100x150; bargain, $250 ft.
GLATT & PRICE,
6831 Stony Island. Dorchester 8800.

FOR SALE—MILLIONS HAVE BEEN MADE in Chicago business lots. Have a few lots on full section line. One block from 63d-st. Price $950. Terms if desired, without interest if paid within 1 year. Address H K 595, Tribune.

Speculators or Builders.
Owner desires action; n. w. corner 79th and Ellis, 304x125; also three 26 ft. lots on Drexel and Maryland, between 73d and 74th; terms. SEYMOUR MARKS, 139 N. Clark-st.

FOR SALE—MERRILL-AV., NEAR 68TH-ST., 30 feet, $125 per ft. for quick sale. FRANK G. BURCH, Mid. 0050. 2336 E. 71st-st.

FOR SALE—69TH-ST. COR., NR. HALSTED-st., 62½x100; impts. in and paid; ripe for improvement; priced right. Address H K 482, Tribune.

FOR SALE—100 FEET ON COTTAGE GR., nr. 79th-st.; only $60 per foot. Dobley, 5812 Indiana, 7901 Cottage Grove.

VACANT—SOUTHWEST SIDE.

FOR SALE—2 LOTS, 24X125 EACH, IN CHIcago Lawn on Marquette-rd., nr. Hamlin-av. $625, on time or $550 cash. FRANK B. LALLAK, 6821 S. Robey-st., after 6 p. m.

FOR SALE—30X125 FT. LOT, NEAR 63D-ST. car line, in West Chicago Lawn; $225, $30 down and $5 per month; will build for loan money to build. Address H A 199, Tribune.

VACANT—NORTH SIDE.

WM. G. GLENN & CO.
1719 Howard-st., Ph. R. P. 6677 or 0517, offers for sale the following property in Rog. Pk., at bargain prices.
49 ft. at $225 per ft., 2½ blks. to "L."
93 ft. at $225 per ft., 2 blks. to "L."
50 ft., Howard bus. vac., ½ blk. from "L," at a bargain.
75 ft., Howard bus. vac., 2 blks. east "L."
85x140 apt. cor., 2 blks. to "L"; $16,500 cash.
60x125 apt. cor., 4 blks. to "L," $7,500.
60x125 apt. cor., 4 blks. to "L"; $7,000.

ARTHUR-AV. VACANT.
Building sites or investment. See our location. 1 blk. to Devon-av. surface line; about 3 blks. to Northwestern steam road, Kenmore station, Rogers Park. Price includes sidewalk, sewer, water, and gas mains; wonderful location for apartments, flats, or homes. Highly restricted. North, south, east or west fronts, as low as $1,450. Terms. For full information address GUSTAFSON & GAGHLAN, 208 S. La Salle-st.

ATTENTION
BUILDERS—SPECULATORS—INVESTORS.
75X100, ON WAVELAND-AV., ½ BLOCK WEST OF SHERIDAN-RD. PRICE $22,500. MTG. $10,500.
MICHAEL FLICHT & CO., 1401 Morse-av.

A SMASHING BARGAIN.
130x125 ft. North Shore corner; sewer and water in; for $4,000; worth $6,000. JOHN C. DILLON, 6601 Sheridan-rd. Rog. Pk. 4501.

BROADWAY BARGAIN.
50 ft. vacant; will sacrifice; must sell immediately. KENNETH C. HAWKINS, 1779 Howard. Rogers Park 0806.

FOR SALE—30X125 FT., IN ARCADIA-TER. Good trans., all imps. in; barg. price, $1,250. BARRETT & MEINCKE, 7765 Sheridan-rd. Rogers Park 7052.

VACANT—NORTHWEST SIDE.

FOR SALE—
30 ft. lots, all improvements, on Karlov and Kedvale-avs., between Lawrence and Ainslie-st., $1,250.
PLOTKE & GROSBY,
2532 N. Clark. Diversey 5568.

FOR SALE—ACT QUICK; MAKE PROFIT $3,000; N. E. Cor. Lawrence and California, 66x125; pr. $250 ft. Ph. Van Buren 2276.

FOR SALE—LOT 50X125, FOR FLAT OR residence; all improvements in and paid; only $2,000. At 4335 N. Mozart. Investigate and call owner. L. V. 9608 after 5.

FOR SALE—1 CITY LOT, 50X292, BEAUT. Norwood Pk.; ex. accommo.; reas. Also 1 60 ft. corner and 2 50 ft. lots; reas.; leaving city. Ravenswood 7369.

FOR SALE—BY OWNER, 50 FT. ON FULlerton-av., 4500 block; ripe for garage or business; $800 under value. H. ANDERSON, 1801 Wabash-av.

FOR SALE—WILL SELL MY EDISON PARK lot, 50x125; close to steam transportation; $700; $10 cash, $10 per mo. Address D 220, Tribune.

VACANT—WEST SIDE.

BOULEVARD SACRIFICE.
Widow must dispose of Franklin-blvd. corner, 96x160. Will take $10,000 or close offer. BROOMELL BROTHERS, 111 Washington-st.

FOR SALE—50X125, JACKSON-BLVD., NR. 47th-av.; part cash. Wab. 6833. Mr. Korer.

REAL ESTATE—MFG. PROPERTY.

FOR SALE—ALL OR PART OF 300,000 SQ. ft. mfg. vacant; choice Cicero location, fronting on 3 streets, 6 miles from loop, 5 street and elevated lines; all improvements in; excellent labor market; low taxes; offered at one-half asked for adjoining property; no switch track; 4 blocks from large freight depot. Good material connection and building department will deliver any type of factory bldg. on this ground at low cost. Save contractors' profit. Address F 507, Tribune.

FOR SALE—OR TO RENT—
Three story modern building.
50,000 sq. ft. of floor space.
Standard sprinkler system.
Corner 132x450 feet
Private switch track, L. C. L. service.
Large elevator.
Power and heating plant.
HART & WHETSTON, 5 N. La Salle-st.

FOR SALE — MANUFACTURING WAREhouse, rail and dock properties and sites, large tracts and acreage. R. A. CUMMINGS & CO., Telephone Central 0024. 40 N. Dearborn-st.

FOR SALE — LOW PRICED INDUSTRIAL sites, 5 to 1,000 acres, well located; fine labor market. WOODRICH BROS., 1142 E. 75th-st. Midway 1061.

FOR SALE—ONE STORY BLDG. 216X90; steel truss roof; yard room; skylights; heating plant. Immediate possession. HART & WHETSTON. Frank. 1186.

REAL ESTATE—OAK PK., AUSTIN.

FOR SALE—$7,800, $1,500 CASH BUYS 6 RM. house; h. w. ht.; GARAGE; conv. Madison-st. and C. & N. W. Ry. sta. FORD BELLOCK & CO., Austin 9346. 58 Madison-st., Oak Park.

FOR SALE—AUSTIN 2 FLAT; NEAR MADIson, 6 and 6 rooms; hot water heat. Real barg. at only $12,800; $4,000 cash required. V. M. HUNTINGTON & CO. 5817 W. Madison-st. Austin 0819.

FOR SALE—7 RM. HOUSE ON CENTRAL-av.; s. prs., sl. pchs., 2 nat. fireplaces, bk. cases; French doors; frame and stone; lot 50x179 ft. Act quick. PHILLIPS & CO., 5 N. La Salle-st.

FOR SALE—BARGAIN, 5 RM. BUNGALOW; 6 yrs. old; ultra mod.; lot 1x125; all improv. in; price only $5,500; only $1,500 cash required. Address L F 113, Tribune.

FOR SALE OR TRADE—NEW 6 RM. BRICK bungalow at 1408 S. Scoville-av., Oak Park, Ill., for small farm or cheap vacant. Owner, Rm. 1431, 11 S. La Salle-st. State 7772.

AN AUSTIN BARGAIN.
One of the finest corners, with 8 r. house, sacrifice. Address Owner, H H 183, Tribune.

FOR SALE—CENTRAL OAK PARK LOT 100x104; zoned for apartments; price $70 per foot; $3,500 cash, balance on 2nd mortgage. Austin 1739.

BIG BARGAIN BY OWNER.
Mod. house, 2½ yrs. old; wide lot, 5428 Potomac-av. ANDERSON, Columbus 8414.

FOR SALE—8 RM. AUSTIN HOME, $6,800; Attractive interior; oak trim; lot 33x135; A1 cond.; nr. trans.; terms. Austin 0079.

REAL ESTATE—OAK PK., AUSTIN.

W. H. WRIGHT & CO.
Owner leaving city—$9,000 home CUT to $7,750. Attractive 6 rm. STUCCO HOME. Broad open porch. Brick fireplace in living rm. Fine buffet across entire end of dining rm. 3 CHAMBERS [2 extra large]. Near Met. "L."
W. H. WRIGHT & CO.
THIS WILL INTEREST those wanting the COMFORT AND BEAUTY OF A REAL HOME. Located just off the blvd. 6 rm. SIDE ENTRANCE STUCCO. French doors to huge living rm. and SUN PARLOR combined, 18x36 ft. Also French doors to unique ivory and mahogany paneled dining rm. All white kitchen. 3 WONDERFUL CHAMBERS and SLEEPING PORCH. This ultra-modern home in elegant condition. HOT WATER HEAT. Also 2 CAR GARAGE to match house. Price $13,500.
W. H. WRIGHT & CO.
Oak Pk. 2 FLAT, 5-5 rms. STUCCO CARRIED ON STEEL. Tile vestibule fireplace and bookcases. French doors to dining rm. Outside icing. Plastered basement. HOT WATER HEAT. Fine lot, 37½x125 ft., near Columbus Pk. Price only $13,000.
W. H. WRIGHT & CO.
5613 W. Lake-st. Austin 683-690.
836 S. Oak Pk.-av. Oak Pk. 833-5755.
5th-av., opp. A. & E. Sta. Maywood 465.
W. H. WRIGHT & CO.

BIGGS BROTHERS
WILL CALL DURING CAR STRIKE.
5 RM. BUNGALOW, $4,750.
Located just south of Madison-st. in Oak Park, near Columbus Park; all rooms large and light; shrubs and trees; building in good condition. A real bargain for only $4,750. Easy terms.
6 RM. RES., $8,750.
Beautiful residence, located near Washington-blvd., 2 years old; stucco construction; large fireplace, bookcases, buffet, tile bath, pedestal plumbing, built-in tubs, glazed and screened front porch and sleeping porches—storm sash and doors throughout, with a 2 car garage. This building sold for $10,000 less than six months ago. Owner must leave city. We offer it for $8,750. Easy terms.
5625 W. Lake-st. Austin 8099.
5734 W. Division-st. Austin 8088.
832 S. Oak Park-av. Oak Park 8460.
5th-av., opp. A. & E. Sta. Maywood 411.
BIGGS BROTHERS

DURING CAR STRIKE
OUR SALESMEN WILL CALL FOR PROSPECTIVE CUSTOMERS DESIRING TO INSPECT THIS AND OTHER PROPERTIES AND RETURN THEM TO THEIR HOMES.
NEW BUNGALOW, $7,500.
5 ROOM ELASTICA STUCCO BUNG.; built-in fireplace, bookcases, buffet, and tile bath; HIGH CLASS LIGHTING FIXTURES AND DECORATIONS; modern plumbing; lot 37½x125; CONV. TO MET. L. Price only $7,500—$1,500 cash.
T. A. HOLM & CO.
947 Garfield-st., at Home-av. Sta. Gar. Pk. L. Phone Oak Park 905.

$6,500—$1,000 CASH.
Lovely 5 room residence near Jackson-blvd.; large living room and sun parlor, bookcase and fireplace; beautiful light fixtures and decorations, modern plumbing, together with garage. You cannot afford to pass this up at the price asked.
If you will only phone us we will gladly call for you in one of our numerous cars and see you safely home.
WHITMORE & BERRY CO.
Phones: Oak Park 766 and Austin 4033. 810 Harrison-st. Op. Oak Park-av. Sta. Gar. L.

A RARE BARGAIN.
5 rm. side entrance stucco bungalow, located in nice section of Austin, near Oak Park L; large lot, 50x165; h. w. ht., tile bath, buffet, fireplace and bookcases; oak trim throughout; large cement basement with stationary tubs, stucco garage; act quick for this bargain; first come, first served; price $7,500, $1,500 cash.
PRAY & SONS.
426 N. Parkside-av. Austin 1601.

'IT WILL PAY YOU TO WALK OUT
To see this bargain. New 6 rm. elastic stucco residence, hot water heat, sun parlor, fireplace, bookcases, buffet, paneled dining room; near to L. This is truly a bargain at $7,300; $2,000 cash.
W. R. JAMES, 914 GUNDERSON. Oak Park 1893 or Austin 9312.

FOR SALE—WELL CONSTRUCTED BRICK 2 flat, 5-5 large, light rms., oak floors, hot water heat, good condition, screened front porches; lot 29 ft. wide; 3 car garage; choice Austin loc.; near Washington-blvd. Price $13,500; $4,500 cash.
F. C. PILGRIM & CO.
5637 W. Lake-st. Austin 1680—Oak Pk. 380.

FOR SALE — OAK PARK'S BEST BUY—Brand new 6 rm. residence. SLEEPING PORCH. Large OPEN PORCH. Oak floors and trim. ARCO HOT WATER BOILER. Near "L." Bargain for $11,000. Lot 35x172.
F. A. HILL & CO.
5638 W. Lake-st. Austin 0131, Oak Park 133.

FOR SALE—DON'T WAIT FOR THE STRIKE to end; make appt. today; 5-6 rm.; Arco boiler; colonial porches; oak throughout; fireplaces; refrigerators; ranges; tile vest. and bath; lot 33x140; trees and shrubs; near Met. L and Columbus park; price $12,500; cash $6,000.
WM. M. BRECKENRIDGE,
4718 Gladys-av. Austin 4455.

FOR SALE—A REAL BARGAIN. LEAVING city this month, will sell modern 7 room Oak Park stucco home; lot 50x125; 4 large chambers; tile bath; spacious living room and dining room; beautiful shrubbery; large screened porch; excellent transportation. SMALL CASH payment, bal. reasonable monthly terms; price $10,750; owner. Address A D 13, Tribune.

9 ROOM HOME BARGAIN.
EXTRA WIDE LOT; oak trim; tile bath with base tub and pedestal plumbing; modern electric fixtures; BEST BUY IN AUSTIN for $8,000. Only $2,000 cash required.
TAYLOR & POWERS.
5732 Madison-st. Austin 0341.

FOR SALE—LOT 40X175, $595. RESPONSIble person with $150 cash gets it, balance easy terms. Beautiful lot a few blks from station and street car line; excellent location for small home and garden; opportunity to cut high cost of living; real bargain; no agents. Address J X 475, Tribune.

FOR SALE—HAVE TWO CHOICE LOTS ON Oak Park-blvd., in restricted zoned district; improvements in and paid; excellent transportation; bargain price $950 each; need $300 cash, balance easy terms. Address Y P 231, Tribune.

FOR SALE—5 ROOM BUNGALOW, NEAR Jackson and "L"; oak trim; 2 car garage; lot 37½x125 ft., buffet, etc. Only $7,500. Terms.
O'CONNOR BROS.
9 Madison-st., Oak Park. O. P. 385. Aus. 384.

FOR SALE — 7 ROOM HOUSE IN BEST LOcation in Austin; near good steam and surface transportation; oak floor; furnace heat; chicken coops and shrubbery; owner leaving city; $1,000 cash required; balance small monthly payments. Address H A 200, Tribune.

FOR SALE — 3 FLAT, MODERN FRAME bldg., Austin; 5-6-5 rms.; 37½x125 lot; income $112.50 per mo. Shows 16% on the price, $10,500; good condition and location; terms. C. H. HANSON & SON, 5959 W. Chicago-av.

FOR SALE—BRICK 2 FLAT, 5 AND 5, OAK floors and trim, lot 30x125, steam heat, only $3,000 cash, price $13,000. WM. SCHMITZ, 5038 W. Chicago-av. Austin 0248.

REAL ESTATE—SUBURBAN—SOUTH.

ONE OF THE MOST BEAUTIFUL CORNER HOMES.
Owner leaving city; price cut on one of the most beaut. cor. bungalows in Beverly Hills, 2 blks. to car line and Rock Island, 50x150; 5 rms., sun parlor and breakfast rm.; 2 side entrances; garage, mod. in every respect; hardwood throughout; newly dec.; conservatory, grape arbor, shrub.; price $9,700; $1,000 down, bal. to suit; act quick; must sacrifice. 10986 Church-st. Beverly 3863.

IN THE WOODS.
In a Beverly Hills house, on Longwood drive, is the place to make your home. Prices $15,000, $25,000, $28,000. Go with us to see it at once. BROWN & SONS, 5 N. La Salle-st.

STRIKE OUT AND BUY
a large lot in Beverly Hills for $35 to $55 a front ft. and see our houses. BROWN & SONS, 5 N. La Salle. Ph. Frank. 1838.

FOR SALE—50 FT. ON THE RIDGE, NR. Beverly 91st-st. sta.; $595; $100 cash, $20 per mo. Address C 238, Tribune.

FOR SALE—A COMF. HOME, 8 RMS., H. W. h., 2 baths; $15,000; terms. Beverly 2072.

REAL ESTATE—SUBURBAN—S. W.

FOR SALE—5 ACRES FRONTING ON CRAWford-av. at 104th-st., $50 down, $50 a month until $500 have been paid; no further payments until April, 1924. Total price $1,700. W. H. Dahme, Owner, Room 855 McCormick Bldg. Telephone Har. 1136.

FOR SALE—3 60X150 FT. LOTS; WILL SACrifice for $195 each; only 4 blocks from station on C. B. & Q. R. R.; 42 minutes from loop; $30 cash and $5 per month. No building restrictions. Will furnish material if you can build your own place. Address H H 215, Tribune.

FOR SALE—200X800 FT. LOT; ONLY 4 blocks from station on C. B. & Q. R. R.; very beautiful land; will sell land or build a bungalow; $700 cash required; located in the beautiful town of Westmont; only 40 minutes from the loop; water, gas and electricity available. Address Y F 573, Tribune.

FOR SALE—WILL SELL MY BIG LOT, 60X153, 1 block from depot and stores, on C. B. & Q. 40 minutes to the loop; a bargain; $115.00 cash needed. Address Y F 575, Tribune.

REAL ESTATE—SUBURBAN—NORTH.

FOR SALE—WILMETTE—4 R. MOD. BUNgalow; will take $1,500 cash at $7,500; E-Z terms. For appointment tel. Miss Foley, 698 Wilmette.

FOR SALE—MUST SELL MY 6 RM. FINE brick bungalow, 2 baths, near lake; will sacrifice for quick sale; moving away. Tel. 698 Wilmette for appointment.

FOR SALE—HOMES AND VACANT, NORTH. GILBERT D. JOHNSON & BRO. 110 S. Dearborn-st.

FOR SALE—LAKE FOREST, 8 ROOM MODern house; near lake; ¼ acre lot; price $7,250. Address B 85, Tribune.

REAL ESTATE—SUBURBAN—NORTH.

EVANSTON BUSINESS PROPERTY.
After an exhaustive study we are now in a position to offer you the very best buys obtainable in BUSINESS PROPERTY in Evanston, Chicago's greatest suburb.
There were more building permits in Evanston this year than any other city except Chicago in the State of Illinois.
Business property buyers should waste no time in availing themselves of the present opportunity to purchase. See MR. MARTIN.
BAIRD & WARNER,
29 S. La Salle-st. Cent. 8300.

WIDOW WANTS TO SELL
In Wilmette, 2 blocks from lake, 8 room stucco; finest woodwork; large inclosed glass porch; large stucco garage, with Bowser pump and storage tank; 80 ft. front; beautiful grounds; many fruit trees now bearing heavily. Call Wilmette 1304.

WINNETKA HEIGHTS.
Limited number of choice home sites in restricted subdivision; beautifully wooded; good location; bargain prices; cash or terms. McGUIRE & ORR, Exclusive Agents, 69 W. Washington-st. Winnetka Office, 541 Lincoln-st. Near Elm.

FOR SALE—WILMETTE—MOST ARTISTIC Dutch Colonial, lge. liv. rm., firepl., beautifully glazed sun pch., paneled dining rm., old ivory and mahog. finish, tile bath with shower, billiard rm., garage; most unique and clever. A wonderful home for $21,500.
M. E. BARKER & CO.,
End 'L' 417 Linden-av. Ph. Wilmette 407.

FOR SALE—LAKE FOREST.
Very handsome country estate, near the lake. Grounds are beautifully landscaped; sunken garden. Residence contains 15 rms., 5 bathrooms; of recent construction; thoroughly modern. An unusual opportunity to secure a choice place at considerably under reproduction value. Price $125,000. McGUIRE & ORR, 69 W. Washington-st.

AN EVANSTON HOME.
I can arrange a home for you [this fall or next spring], close to schools, churches, and transportation, surrounded with beautiful shade trees and on terms that are very convenient. For information in detail address S H 384, Tribune.

FOR SALE — WILMETTE—BEAUT. 6 RM. Dutch col., htd. sun rms., h. w. ht., tile bath, exceptionally attrac.; garage; best loc., N. E. A bargain at $22,000.
R. M. JOHNSTON & CO.,
Opp. L Terminal. Ph. Wilmette 68.

FOR SALE—WIN. SACRIFICE IN 8 RM. stuc. home; fine loc.; lrg. wooded lot; 5 B. rms., 2 baths, shower and lav., s. and slpg. por.; 2 car gar.; 1½ blocks to lake; nr. schools and trans. We will send our car for you during the strike. HILL & WHEELER. Phone Winnetka 142.

FOR SALE—NORTH SHORE COUNTRY EState of 40 acres, 15 room residence, 4 bathrooms, of the most modern type and best construction; beautiful gardens; attractive woods; servants' house over garage; a very unusual place and a bargain at $75,000. McGUIRE & ORR, 69 W. Washington-st.

For Sale—North Evanston.
Strictly modern Dutch Colonial home, on beautifully wooded lot, paved street, surrounded by wonderful homes; $8,000; $500 down, $2,000 on Oct. 1. Address K D 457, Tribune.

FOR SALE—WILMETTE—ATTRACTIVE 7 rm. home with glazed and htd. sun par., beaut. lot, N. E. Section. Owner going West tells us to dispose of his home at $13,500.
R. M. JOHNSTON & CO.,
Opp. L Terminal. Ph. Wilmette 68.

FOR SALE—WINNETKA—NEW UNIQUE 7 rm. bungalow, 2 baths; h. w. heat; beautifully wooded and shrubbed lot; heated garage; $17,500; make offer. W. J. MOIR, Winnetka 254. 56 Center-st. just N. W. of N. W. Depot.

FOR SALE—EVANSTON.
N. E. Cor. and S. E. Cor. Main and Asbury-sts. 150x150. Price $12,500 each. PLOTKE & GROSBY. 2532 N. Clark. Diversey 5568.

FOR SALE—WILMETTE—5 RM. PRESSED brick bungalow; hot water ht.; tile bath; shower; fireplace; gas range and refrigerator; close to schools and trans.; snap. Phone Hill & Wheeler Wilmette 93.

FOR SALE — IMPROVED AND VACANT property on the North Shore. SMART & GOLEE. EVANSTON. Chicago Wire: Rogers Park 0272.

EVANSTON LOTS
On the good residence streets. A few lots still can be had for $40 to $60 per foot. W. A. PRIDMORE, 130 N. Clark. Cent. 1212.

FOR SALE—WILMETTE—6 ROOM STUCCO; front, breakfast, and sleeping porches; H. W. heat; garage; lot 50x210, beautifully wooded and landscaped. Must sell immediately. Call Owner, Central 3670, or Wilmette 228.

FOR SALE—NORTH SHORE PROPERTIES. —Wilmette to Highland Park— —Big bargains now— See MURRAY & TERRY, Chicago and Highland Park Office.

FOR SALE—SHERIDAN-RD. BARGAIN; Kenilworth, cor. lot, south and east frontage, 100x200 ft., overlooking lake; owner obliged to sell. Address X D 435, Tribune.

REAL ESTATE—SUBURBAN—N. W.

"A BETTER HOME."
7 rm. residence on 60 ft. lot; h. w. heat, real fireplace, side drive, white enamel trim, brand new; large elm trees; best location in Park Ridge. $15,500. Terms.
5 rm. dwg., lot 58x177; furnace heat, oak trim downstairs, natural finished pine upstairs; all improvements in and paid for. $6,250. Terms.
For sale—Close-in lots and acre lots in Park Ridge.
It will pay you to look over our homes for sale list before buying.
HOME REALTY COMPANY.
Phone Park Ridge 28.

TODAY'S SPECIAL.
OPEN FOR INSPECTION.
Brand new 5 room bungalow on 50 ft. lot; most desirable location in Park Ridge. Hardwood floors throughout, large open fireplace and bookcases, tile bathroom, large front and rear porch. Also large cement basement, with fruit cellar and laundry trays. Will sell on small down payment and balance $50 monthly, including interest. Will appreciate immediate reply. Address K D 490, Tribune.

FOR SALE—CRYSTAL LAKE, ILL., 6 RM. bungalow and garage; lot 66x210; 1 year old; everything up to date; $9,000; $2,000 cash. Lake View 1506.

REAL ESTATE—SUBURBAN—WEST.

You Would Not Be Walking
if you had 2½ acres on the C., B. & Q. R. R.; 40 min. from loop, 4 blocks from station, where you could enjoy chickens and fresh vegetables out of your garden; buy now; $325 an acre; easy terms. Address A B 554, Tribune.

FOR SALE—2 ACRES OF FINE HIGH LAND; only 3 blocks from station on C., B. & Q. R. R.; only 40 minutes from loop, adjoining a very high class subdivision; will triple in value as soon as this subdivision is opened; will build or loan money to build; $200 cash required. Address Y F 574, Tribune.

2 ACRES, SMALL HOUSE.
At Downers Grove on C. B. & Q. R. R., 84 trains daily to loop in 40 minutes. Price $1,750 on very easy terms. This is a real bargain. Act quick. Address Y O 532, Tribune.

FOR SALE—WILL SELL MY BEAUTIFUL Kellastone bungalow; large living room; 2 bedrooms; bath and kitchen; furnace heat; on large lot 60x150; water, gas and electricity; 2 blocks from station; $1,000 cash required, bal. $40 per mo. Address H A 198, Tribune.

FOR SALE—CHOICE RESIDENCE LOT IN best part Berwyn, near station, stores, and car line. Improvements in and paid for; $600 to quick buyer. Can arrange reasonable terms to responsible people. Address H A 240, Tribune.

FOR SALE—$300 PER ACRE WILL BUY my 3 acre tract at Belmont on the C. B. & Q. R. R., only 4 blocks from station; $150 cash required; balance $10 per month. Will build or loan money to build. Address H H 214, Tribune.

FOR SALE—WILL SELL MY ONE ACRE OF land on the C. B. & Q. R. R.; 2½ blocks from station; electric water and gas available; price $775; $110 down; balance $10 per month. Address Y F 572, Tribune.

SACRIFICE SALE.
A few lots at La Grange. Will make good deal and easy terms. Address X X 420, Tribune.

FOR SALE—RIVERSIDE—COLONIAL HOME, not yet completed; lge. living rm., dining and kitch. 1st flr.; 2 fine bedrms. and bath; built-in tub, tile flr.; one lge. lot; best bargain in Cook county. Phone Main 0010.

FOR SALE—BARGAIN, ONLY $5,750, WITH terms, 6 rm. modern home; furnace heat; 3 bdrms.; lot 60x181; pav. sd.; choice loc. near depot; must be sold. G. L. Allmart, Central Blk., Wheaton. Ph. 105 or 507M.

FOR SALE—HINSDALE—6 ROOM HOUSE on a wonderful corner lot, 100x300½; large orchard; beautiful grounds; paved street; 10 minute walk to depot. Address Box 14, Hinsdale, Ill.

FOR SALE—ATTRACTIVE HOME, 6 RMS. and sun parlor, oak tr., h. w. ht., firepl., buffet, bay win., cem. bst., ldry. 2 water sys., fruit, garage; fine loc.; $6,950. L. O. Farnsworth, Lombard, Ill. Phone 20.

FOR SALE—3 TO 5 ACRES IN ELMHURST, C. & N. W. transportation; also 6½ acres on state road. Suitable terms. F. D. Graue, Room 1004, 29 S. La Salle-st.

FOR SALE—ACRE HOME, 7 ROOMS; FURnace; hard and soft water; gas; elec.; fruit; ornamental shade and shrubbery; $6,000; $800 cash. Roath & Son, Lombard.

FOR SALE—BY OWNER, $500 DOWN, BALance like rent; beautiful new bungalow; 5 minutes to all transportation. 318 South 8th-av., Maywood.

FOR SALE—FINE GLEN ELLYN HOME; 8 r. mod.; garage, hen house; only $7,500. A. C. Hoy, 100 N. Dearborn-st. Tel. State 6644.

FOR SALE—WHEATON AND OTHER SUBurban homes and farms. GEO. C. NEWBURY & CO., 8 S. Dearborn-st.

FOR SALE—$300 TO $500 CASH, BALANCE like rent, new 5-6 room bungalows [Maywood]. 155 N. Clark-st., Room 1620.

FOR SALE—ELMHURST; 1, 2, OR 3 ACRES, small house, pt. cash. Ph. Normal 4381.

REAL ESTATE—SUBURBAN—WEST.

RIVERSIDE
HOME OFFERINGS FOR AUGUST.
A dandy 6 rm. bung., h. w. ht., sun par., lot 50x200, gar.; price, $10,500.
Queen Anne bung., in beau. Hollywood; h. w. ht., sun par., extra large lot. Price, $7,500.
A dream bung., with large liv. rm., fireplace with nook; beau. bedrms., nice lot; an arrangement that is absolutely different. Price, $8,500.
Dutch Colonial large liv. rm. with fireplace; all oak floors, good location; dandy lot; called house eternal. Price, $7,800.
7 rm. home, h. w. ht., gar., 1 blk. from sta. Owner going to California. A wonderful buy at $7,500.
These and many others offer the home seeker a good selection.
We also have unusual values in vacant property being offered by Ayers estate, at values that make these lots positively the best buy in the village.
R. C. POTTER & CO.,
RIVERSIDE, ILL. PH. 384.
Office next to drug store. Open every day and evening, including Sunday.

WHY PAY RENT WHEN RENT WILL PAY FOR YOUR HOME?
We are arranging to build beautiful and inexpensive homes on property that is fully improved in
RIVERSIDE.
60 trains daily, 9c fare. These homes will range in price from $4,000 to $5,250 and will be sold on monthly payments that will be less than rent. Property located close to high school, grade school, stores, churches, and station. If you are paying rent, don't miss this opportunity. Address S H 328, Tribune.

Chickens and Fruit Trees
AND ALL THAT GOES TO MAKE A REAL HOME ARE YOURS IF YOU LOCATE IN
Beautiful Villa Park.
Lot 50x188 ft.; $290 to $385; $40 to $75 down, $5 per month; school 1 block from property; also water, gas, electricity, stores, churches, etc.; 2 blocks from station on Aurora-Elgin electric, 13c fare to loop. We will furnish plans and specifications of your own selection free, and money to build your home on low payments of $30 to $50 per month, including interest, after lot is paid for. Address N C 195, Tribune.

W. H. WRIGHT & CO.
Dandy 5 rm. MAYWOOD BUNGALOW, oak woodwork, glazed front porch, furnace heat, garage, shrubbery, fruit trees and lawn. Price only $4,000.
W. H. WRIGHT & CO.
5613 W. Lake-st. Austin 683-690.
836 S. Oak-Pk.-av. Oak Pk. 833-5755.
5th-av., opp. A. & E. Sta. Maywood 465.
W. H. WRIGHT & CO.

$500 CASH
and $60 per month will put you in a colonial or bungalow of your own selection, on large grounds, in 60 days; near beautiful La Grange, on the C., B. & Q. Excellent transportation. Every modern convenience. Responsible gentiles only. Refs. exchanged. Address H K 503, Tribune.

FOR SALE—SUBURBAN HOME; MUST BE sold; corner lot, about ¼ acre, in West Chicago, with 10 room 2 story frame house; excellent cond.; furnace ht., elec. light and gas; toilets, washroom and bathroom on both floors; hot and cold water; 2 car garage; cherry trees, currant bushes, etc.; new furnace; well lighted attic; basement throughout; cash for quick sale, $6,000. Address L Y 140, Tribune.

RIVERSIDE.
Extensive building operations compel us to increase prices on balance of choice lots Aug. 1st; make your selection now of one of the few desirable locations left. These lots are all 50 feet wide and from 170 to 300 ft. deep. Office C. B. & Q. Sta. Ph. 404-5. THE CARROLL L. BRAGG ORGANIZATION.

FOR SALE—OWNER; MOD. CALIFORNIA bungalow, 4 rms., bath; ¼ acre lot; water, gas, elec., sewer connected; in close west suburb, Aurora-Elgin Elec. Ry.; 40 min. Loop, 12½c fare; 85 trains daily; 3 blks. sta., stores, schools; full cement basmt.; hdwd. flrs.; porch, etc. Snap, $3,900; terms, $900 down, $40 mo., incl. int. Immed. poss. Act quick. Address H K 498, Tribune.

FOR SALE—5 RM. STUCCO BUNGALOW; 2 bedrms., sun parlor, bath, gas, electric, hardwood flrs., large living rm., fireplace, buffet; furnace; cement basement; laundry tubs; large lot; paved street; 2 car garage; nr. stores and station; 9 cent fare; $750 cash, balance like rent. Ph. MRS. ELLIS, Brookfield 1913.

SOUTH LA GRANGE.
6 rm. stucco and shingle home, 60 ft. front, large living rm. 3 good bedrms., fine shrubs and trees; a good buy; price $9,000; terms, $2,000.
R. A. NORDIN,
Phone 777 La Grange, 6 Burlington-av.

PLEASANT OLD HOME
For Sale or Rent—Large grounds, trees, shrubs, terrace, lawn; 7 large rooms, newly dec.; mod. conveniences; 37 miles to Chicago, C. & N. W. R. R. and Aurora-Elgin Elec. Seen by appointment. Price $10,500. Address H L 141, Tribune.

FOR SALE—BEAUTIFUL 8 R. RIVER FOREST home; immaculate condition; very choice; convenient location; lovely large screened and glazed porch; large trees, shrubbery, garage; winter coal; silk drapes, linoleum, expensive gas range, etc., included in price; $13,850. Phone River Forest 2305.

5 ACRE FARM.
Beautiful 5 acres on C., B. & Q. R. R. 45 minutes from loop; high rolling land; rich black soil; just the place for chickens or truck farm; 4 blocks from station; price $325 an acre; easy terms. Address H E 483, Tribune.

2½ ACRES.
I will sell 2½ acres on C., B. & Q. R. R. 43 minutes from loop; garden spot for children; suitable for chicken or truck farm; 4 blocks from station; $325 an acre; easy terms. Address A B 509, Tribune.

FOR SALE—NEW 4 RM. AND BATH STUCCO bungalow; furnace heat, on 50 ft. lot, in beautiful suburb, 33 minutes from loop, on C. B. & Q. R. R. $3,675. Must have $1,000; balance low monthly payments. Worth $4,500. Owner. Address H T 460, Tribune.

REAL ESTATE—ACRE PROPERTY.

FOR SALE—4 ACRES, $2,500; S. E. COR. 83d and California. Double half sec. line corner. WM. C. HEINEMANN & CO. 10 S. La Salle.

REAL ESTATE—SUMMER RESORTS.

FOR SALE—LOTS, $5 DOWN. FOUR ROOM bungalow with garage; possession at once; $200 down, $5 and $15 monthly, at Manitowoc Beach, a beautiful summer resort on west shore Lake Michigan; concrete road and electric car line, fine sandy beach, 160 miles north of Chicago, half way between thriving cities of Manitowoc and Two Rivers, aluminum centers of the world. Agents on grounds every evening, Saturday afternoon and all day Sunday. CHARLES E. DAVIS, 512 Mitchell Bldg., Milwaukee.

FOR SALE—NEW 5 R. BUNGALOW WITH sun parlor, open porch, screened sleeping porch 8x25, electric light, hardwood finish, completely, artistically and elegantly furnished; facing main boulevard to So. Haven; in rear is the famous Paw Paw Lake. Price $3,500. Ready Aug. 1. Reasonable terms. Address L F 420, Tribune.

FOR SALE—SUMMER HOME ON CASTLE Island, 10 acres near main land; 11 rooms, all furnished; running water, gas lt., bath room, 2 fireplaces, hardwood floors, porch 42x64; launch, sailboat, 2 rowboats, icehouse filled; a snap, $15,000. A. H. ADAMS, Conover, Wis., Vilas County.

FOR SALE—4 ACRES, 7 COTTAGES, UPPER Nemahbin Lake; finest beach, 5 miles to Oconomowoc, on electric. Waukesha Co. W. R. SCHIMMEL, 3818 Center-st., Milwaukee, Wis.

FOR SALE—HAVE 3 LOTS, 100 FT. FROM lake; also 2 lake front lots at Cedar Lake; will sacrifice for a quick sale. Address H K 383, Tribune.

FOR SALE—FOX LAKE, INDIAN POINT, practically new cottage, comp. furn., wide lake frontage. Dearborn 4879.

FOR SALE—LOTS ON FOX LAKE, ILL., 50X150; $5 cash and $2 per mo.; no interest. WM. T. SULLIVAN & CO., Otis Bldg.

REAL ESTATE—FARM LANDS.

Alabama.

FOR SALE — BY OWNER; FINE PECAN bearing, loaded with fruit, comfortable 6 room dwelling, two large barns, poultry houses; located in the high lands, six miles west of Mobile city on a splendid road. J. J. Botter, Spring Hill, Ala.

Arkansas.

FOR SALE—SOME CHOICE FARMS TO trade for city property or good clean stock of merchandise. Located in southeast Arkansas and northeast Louisiana. Rich, black, alluvial soil. J. A. TILLER, Lake Village, Ark.

California.

FOR SALE—CALIFORNIA VINEYARDS ARE now returning $250 to $500 an acre annually; for a small investment now you can own an irrigated vineyard in the heart of southern California's largest fruit and grape district and continue in your present occupation until your vines are in bearing. Address Fontana Farms Co., 400 Pacific Finance Bldg., Los Angeles, Cal.

Florida.

FOR SALE—12,500 ACRES FRONTING three miles on Indian River; excellent development proposition; terms. NORTH BREVARD FARMS, 805 Bisbee Bldg., Jacksonville, Fla.

FOR SALE—10 ACRES ORANGE, PEACH, trucking, chicken ranches; $150 each; easy terms. High land. Box 16, Florahome, Fla.

Illinois.

FOR SALE—WILL SELL MY 6½ ACRES ON the C. B. & Q. R. R., only 40 minutes from the loop; 5 blocks from station; land high and dry; $2,200; terms, $350 cash, balance $25 per month. Address Y F 571, Tribune.

FOR SALE—6 ACRES RICH BLACK SOIL, 3 room house; 1 block station, west side, 40 min. loop; will divide; small payments; just the place to raise chickens and work in the city. G. A. LEONARD, 111 W. Washington.

FOR SALE—4 ACRES, BENSONVILLE, ILL., 17 mi. from Chicago; price $4,000; small down payment. MARTIN, 426, 29 S. La Salle-st. Rand. 1051.

REAL ESTATE—FARM LANDS.

Illinois.

FOR SALE—10 ACRE FERTILE FARM, high land; large 9 rm. house, fine condition; high stone basmt.; deep well; beaut. old oak shade trees; 4 acres bear. orchard; chicken hse., garage; 4½ blks. sta., near schools, stores, fine homes; close in west suburb, A., E. & C. Ry. 40 min. loop, 12½c fare; bargain, $12,000; terms, $3,500 down, bal. to suit. Address H K 343, Tribune.

FOR SALE—50 ACRES MODERN IMPROVEments rich black soil, all under cultivation, a few blocks from interurban and Northwestern station, 35 miles from Chicago; fully equipped with choice Holstein dairy, hogs, implements. No trade. JAMES DORSEY, Owner, 34 Nolting Block, Elgin, Ill.

FOR SALE—OWNER WILL SACRIFICE 95 a. dairy farm, 4 mi. to Rand road, Lake Co. Hay and grain all in. [2] dwellings, a fine set outbldgs.; good orchard, 300 foot well, 12 a. nice timber; might exc. for bungalow or 2 flat clear; no agents. Inquire 811 No. Wells-st., care Restaurant.

BUNGALOW, 2 ACRES.
Few minutes walk from Hinsdale station on Burlington R. R., 30 minutes from loop. Facing good auto road. Price only $3,750; easy terms. This is a bargain; act quick. Address Y G 738, Tribune.

FOR SALE—MUST SELL MY 1½ ACRES, 316 ft. front, with cement walk, garage, etc.; shade trees; also basmt. for home; 5 blks. sta., A., E. & C. Ry., 85 trains; $1,400; $400 down, bal. mo. Address H K 344, Tribune.

FOR SALE—DUCK HUNTERS—A large tract of Illinois river bottom land located in the heart of the duck shooting district; ideal for a preserve. Priced cheap for quick sale. J. E. DAILY, Peoria, Illinois.

FOR SALE—5 ACRES, LOCATED EAST OF Downers Grove, on the Burlington R. R., only 4 blocks to depot; near stores, schools, etc.; will sell at your own terms at a bargain. Address H H 217, Tribune.

Michigan.

SMALL PAYMENT DOWN.
$10 to $50 starts you on 20, 40 or 80 acres best clay loam land, near thriving city; bal. small monthly payments to suit you; prices $15 to $35 per ac. We help you to get a farm. Write for free illustrated book giving full information. SWIGART LAND CO., 1247 First Nat'l Bank Bldg., Chicago.

FOR SALE—80 A., 40 CLRD., 6 RM. HSE., barn, grnry, creek, 80 rds. school and grvl. rd.; $2,350, $200 cash, $25 mo. EVANS-TINNEY CO., Fremont, Mich.

FOR SALE—80 ACRES GOOD PRODUCTIVE land, beautiful place, stock, tools, crops. Might consider town or suburban property. W. Ambs, Otsego, Mich.

Wisconsin.

FOR SALE—DON'T BE A RENTER. OWN A farm. Will sell you an 80 acre cutover land farm with house and barn, at payment down of $100. No further payments for 4 years if improvements are made. To help you start, for every $1 in labor you perform in making these improvements, we will advance $2 in supplies and rental of team and farm machinery. Fair enough? Then write today for map and information. TOMAHAWK LAND COMPANY, Box 1, Tomahawk, Lincoln County, Wisconsin.

LANDOLOGY, FREE.
Special number just out, containing many facts of cloverland in Marinette county, Wis. If for a home or investment you are thinking of buying good farm lands, where farmers grow rich, send at once for this special number of LANDOLOGY. It is free on request. Address SKIDMORE-RIEHLE LAND CO., 508 Skidmore-Riehle Bldg., Marinette, Wis.

FOR SALE—RAILROAD LAND GRANTS IN Upper Wisconsin. The Soo Line is offering to actual settlers only good hardwood lands, close to markets. Prices and terms to fit your pocketbook. Ask for free booklet No. 53. Address Soo Land Dept., Soo Ry., Minneapolis, Minn., or call on E. H. BAUCH, Chicago representative, Rm. 515, 112 W. Adams-st., Chicago, Ill.

FOR SALE—IMPROVED AND PARTIALLY improved farms, 2,000 acres good timber lands in fertile Chippewa Valley; healthy climate; pure water, schools, churches, on Soo Line and C. & N. W. Ry.; finest dairy country; prices low; terms easy. Chippewa Valley Colonization Co., Box A-77, Holcombe, Wis.

FOR SALE—FARM FOR PRICE OF HOUSE in town; 10 a., ideally located on auto drive, ¼ mi. from city limits, opp. 2 parks, 1 blk. car line; bldgs. include dandy 6 room house; ice, barn and granary; a snap at $5,400. Write Victor Carlson, 1438 Shore drive, Marinette, Wis.

FOR SALE—TRUCK FARM LAND, NEAR Madison, Wis.; extra fine soil; good trans.; good markets; good roads; will sell 20 acre tracts on easy terms to reliable parties and build improvements to suit. Address A C 113, Tribune.

FOR SALE—ORCHARD VALLEY, WIS., A wonderful dairy, stock, grain and fruit section; cut over land and partly improved farms, rolling land, rich soil; $10 and up per acre; easy terms. [Mr. Rusch.] Fred'k H. Bartlett & Company, 69 W. Washington-st.

FOR SALE—FREE WIS. BULLETINS; SOIL, climate, crops. Immigration Bureau, Wisconsin Dept. of Agriculture, Capitol 137, Madison, Wis.

FOR SALE—FARM LANDS, $100 DOWN OR 40 acres; $100 yearly; no taxes or interest first 3 years. Donaldson, 25 N. Dearborn-st.

FOR SALE—IMPROVED FARMS; LIBERAL terms; trades made. Loeb-Hammel, 343 Marquette Bldg., 140 S. Dearborn, Chicago.

REAL ESTATE—MISCELLANEOUS.

FOR SALE—HALF ACRE IN CHICAGO FOR $800. Worth twice this price. Must have $100 cash; balance can be paid monthly. Will furnish absolutely good title. Address H K 520, Tribune.

LAND INFORMATION.

SEND FOR FREE BOOK DESCRIBING OPportunities offered homeseekers and investors along the Great Northern Railway in Minnesota, North Dakota, Montana, Washington and Oregon. Low round trip homeseekers' tickets. E. C. LEEDY, Dept. Q, Great Northern Railway, St. Paul, Minn.

REAL ESTATE WANTED.

For Cash.
FROM OWNER DIRECT.
Wtd., 3 flat, 6 rms., sun pl., 2 car stm. ht. garage, N. S., bet. Bryn Mawr south and Chase north; Broadway and Clark; submit best price; no dealers. Address A C 513, Tribune.

5 TO 8 ROOM HOUSE,
North of Ridge-av., south of Devon and west of Clark-st.
GIBSON & SON,
5110 Broadway. Sunny. 1234.

WANTED—MOD. 3 TO 12 APT. BLDG. IN Kenwood, Hyde Park or So. Shore; will pay cash; give full particulars, including price, location and terms. Address K D 321, Tribune.

WANTED—HAVE $5,000 TO INVEST. WANT 3 story building, steam heat with all latest improvements; will consider something around Palmer Square or in that vicinity. Address Y P 581, Tribune.

WANTED—WHAT HAVE YOU TO OFFER ON Northwest Side; must have water and sewer in; anything from a single lot to ten acres. Address F 430, Tribune.

WANTED — WINNETKA OR HUBBARD WOODS, 7 room RESIDENCE; have cash. MUST BE BARGAIN. Describe. Address K P 197, Tribune.

WANTED—6 ROOM BRICK HOUSE OR bungalow, South Side. $1,500 down. State price, terms, and location. Address H K 509, Tribune.

WANTED — HAVE $10,000 CASH AND would like to buy 12 or 15 flat on North Side. Albany Park preferred; no agents. Address F 514, Tribune.

WANTED—MODERN APT. BLDG., $1,000 cash, bal. lg. mo. pay.; must be bargain, s. of Ravenswood, n. of Montrose; no agents. Address A B 224, Tribune.

WANTED—BY PRIVATE PARTY, 6 OR 7 rm. bungalow; from owner; about $2,000 cash, in Albany or Irving Pk. Ph. Irving 1238.

WANTED—BUSINESS OR APT. PROP. UP to $100,000; state location and price for attention. Address F 238, Tribune.

WANTED—BARGAIN IN BUSINESS PROPerty; will pay cash and give quick action. Address H K 172, Tribune.

WANTED—TO BUY MODERN RESIDENCE in Austin, 7 rms. or larger, west of Laramie and south of Lake. Lawndale 1995.

WANTED—BY PRIVATE PARTY, RESIdence in Kenwood; not too large; have cash. Address H P 228, Tribune.

WANTED — APMT. BUILDING OR BUSIness property for cash. Must be bargain. E. B. BEATTY, 111 W. Monroe-st.

WANTED—TO BUY 12 OR MORE APT. bldg. or bus. property; good investment. HADDEN BROS. 140 S. Dearborn-st.

WANTED—10,000 SQ. FT. FACTORY, RAdio mfg., nr. river or Loop; cash. Address H K 519, Tribune.

WANTED—BUNGALOW, NORTH S., 6 RMS. on main flr.; will rent or buy. Address H K 490, Tribune.

WANTED TO BUY—FROM OWNER; HOUSE or 2 flat on N. or N. W. Side; 4 bedrms.; cash. Address H T 443, Tribune.

WANTED—COTTAGE; $200 DOWN, $30 A month. Address H P 406, Tribune.

WANTED — MOD. BUNG., N. OR SUB.; barg.; no brokers. Address H K 246, Tribune.

To Improve.

WANTED—WILL BUILD STORES FOR TENants in best locality in Highland Pk. See Paul Schroeder & Co., Press Bldg., Highland Pk.

By Brokers.

WANTED—MANAGEMENT OF BLDG. SUITable for br. office; permanent, loop real estate house; will make very attractive proposition with owner. Address A B 295, Tribune.

WANTED—DO YOU WANT CASH FOR GOOD property? Phone Wentworth 1845-6. McCLUN, 30 years of quick results in selling South Side real estate. 217 W. 63d-st.

WANTED—HAVE QUICK CASH BUYERS for income properties. What have you to offer? E. B. WOOLF & CO. 79 W. Monroe.

WANTED—HAVE BUYERS IF YOU HAVE A bldg., or prop. for sale, trade. Write parties. D. E. Mulvey & Co., Bank Flr., 5 N. La Salle.

WANTED—NORTH SIDE INCOME PROPERty; cash buyers. CALLISTUS S. ENNIS & CO., 79 W. Monroe-st.

WANTED—LARGE APARTMENT OR BUSIness properties. WILLIS & FRANKENSTEIN, 110 S. Dearborn.

WANTED—WE BUY AND SELL YOUR property in all parts of Chicago. MEAD & COE, 39 W. Washington-st.

WANTED—WE HAVE A NUMBER OF CASH buyers for good improved property or leaseholds. Protopapas & Mazarr, 127 N. Dearborn.

Apartments.

TO EXCHANGE—12 APTS., NEAR 48TH and Calumet; rents $7,500; CLEAR residence North Shore for equity. Address K F 196, Tribune.

REAL ESTATE FOR EXCHANGE.

Apartments.

FOR EXCHANGE—44 APTS., HIGH GRADE location; rent $41,300; all rented; new court bldg.; have equity of $121,000; will take clear high class going farm, where a mtge. of $40,000 can be obtained. Address H P 507, Tribune.

NEW HIGH GRADE 18 APT. BLDG., NR. South Shore Country club; income over $20,000; for high grade dairy and stock farm within 50 mi. of Chicago. Address A B 544, Tribune.

EXCHANGE — HIGH GRADE APARTMENT equities; want farms or small clear, anywhere; can match and trade on cash basis. H. J. ENSINGER, 123 W. Madison-st.

EXCHANGE — APARTMENTS FOR FARMS, clear, quick action. BRENAN & MAYERS, 815, 30 N. La Salle. Tel. Dearborn 3885.

EXCHANGE—$60,000 EQUITY IN N. S. 21 apt. bldg.; mortg. $50,000; rent $17,580. BESTMAN, 2838 Lincoln-av.

Business Property.

FOR EXCHANGE—94 APT. HOTEL ON Sheridan-rd., best loc. in city; leased for $70,000 a year, no expense to owner. Will trade for clear ranch or plantation. Address K D 591, Tribune.

Farms and Acres.

TO EXCHANGE—HAVE THE LARGEST list of clear farms in Chicago; direct from OWNERS; will consider income properties in exchange. Describe your properties fully for quick deal. Address K F 199, Tribune.

FOR EXCH. — 80 A. FARM, McHENRY County, 1 hr. from loop; 8 rm. hse. and barn; for Chicago property. Address A B 328, Tribune.

Vacant.

14 CLEAR LOTS IN FRANKLIN PARK AND 120 acres cutover timber land in Lincoln County, Wis., near the town of Merrill; clear; for Chicago property; subject to first mortgage only. Andor Ferguson & Co., Inc. Franklin 3968.

EXCHANGE CLEAR NO. SHORE ACRES with great future; will add cash; want N. S. apt. building, 15 to 42 flat, at 5 times rent. Address F 507, Tribune.

CLEAR VACANT, WELL LOCATED, VALUE $25,000, for business prty.; can add cash. SEYMOUR MARKS, 139 N. Clark-st.

Miscellaneous.

OWNERS OF GOOD 2D MTG. PAPER WISHing profitable investment in Chgo. pply., communicate with me. Address H K 164, Tribune.

WANTED—PROPERTIES AND FARMS FOR exchange; can match any trade; state your wants for what you don't want; describe fully. ARTHUR C. LUEDER, 64 E. Dearborn.

REAL ESTATE LOANS.

SECOND MORTGAGE LOANS
made in one day; low rates; easy payment. We buy or loan on mortgages already made. See us first and save money. SIMMONS BROS., 69 W. Washington-st. Rand. 3080.

WE LEND OUR MONEY AND GIVE prompt, definite answers. Borrowers with good property secure favorable rates. JOHN E. COLNON & CO., 410 S. Clark-st. Harrison 2066.

INSURANCE FUNDS FOR CHICAGO MORTgages; also real estate and industrial bond issues. Prompt action. PEABODY, HOUGHTELING & CO., 10 S. La Salle-st.

GREENEBAUM SONS INVESTMENT CO., La Salle and Madison-sts. Choice Chicago first mortgage and bonds recommended by the Oldest Banking House in Chicago; $100, $500, $1,000 and up. Send for List No. 43.

LARGE LOANS—Lowest interest rates; quick action. HENRY A. KNOTT, 112 W. Adams-st.

WE HAVE SPECIAL FUND FOR GOOD loans of $5,000 to $10,000. WILLIAM A. BOND & CO., 25 N. Dearborn.

5% 1ST MORTGAGE MONEY TO LOAN ON well located apartment property. C. G. FRANK & CO., 29 N. La Salle-st. Main 4424.

2D MTG. LOANS MADE ON COOK COUNTY real estate in 24 hours. EUGENE MASSEY, Mtg. Banker, 8 S. Dearborn. Cent. 6419.

FIRST MORTGAGE LOANS—EDGAR N. SNOW & CO., 69 W. Washington-st.

MONEY TO LOAN ON IMPROVED CHICAGO real estate. WM. D. KERFOOT & CO., 35 and 60 W. Washington-st.

MONEY TO LOAN—On Chicago and suburban real estate. READ & COE, 69 W. Washington-st.

FOR SALE — REAL ESTATE SALES CONtracts on brick bungalows; liberal discount. Address H K 147, Tribune.

NORTH SIDE LOANS WANTED—INT. 6%. LAKE VIEW TRUST & SAVINGS BANK, Lincoln and Belmont-avs.

2D MORTG. LOANS ON IMP. REAL EState. Reasonable rates. Chgo. Mortg. Corp., 731 W. Roosevelt-rd. Canal 1906.

WILL MAKE 1ST MTG. LOANS AT 6%. Also building loans. GLATT & PRICE, 6831 Stony Island-av. Dorchester 8800.

WM. F. TEMPEL & CO.—REAL ESTATE LOANS. 105 S. Dearborn-st. Central 6908.

DOWNTOWN REAL ESTATE LOANS WITHout commission. Northwestern Mutual Life Ins. Co. WM. SCOTT BOND, 25 N. Dearborn.

2D MTG. LOANS, ANY AMOUNT, WHY NOT get my rate before placing your loan? Chas. BRILL, 1738 Conway Bldg. Franklin 0240.

2D MORTGAGE LOANS, ANY AMOUNT, ON city improved property. Easy terms. J. E. WESTMAN & SONS, 139 N. Clark-st.

FIRST AND SECOND MORTGAGE LOANS; quick action; reasonable rates. BIENO & PADORR, 133 N. Clark-st. Central 6615.

MONEY TO LOAN ON SECOND MORTgages, $500 to $10,000. D. STONE, 1803 N. Robey-st. Phone Armitage 1640.

MONEY TO LOAN ON 2D MORTGAGES AT lowest rates; no delays; 9 a. m. to 5 p. m. A. R. KOCH, 1573 N. Halsted, cor. North-av.

LONG TERM LOANS — SPECIAL 5, 8, 10 year loans. Real Estate Loan Dept., Chicago Trust Co., State and Madison. Central 7040.

TO LOAN—$1,000 TO $5,000 AT 6%. CHIcago imp. property; prompt ans. E. N. WEART & CO., 28 N. Dearborn-st.

BUILDING AND REFINANCING MORTGAGE loans. A. D. KNISKERN, 1702 Marquette Bldg. State 7834.

6% ON REAL ESTATE LOANS; PREFER sums $2,000 to $5,000. CREMIN & O'CONNOR, 105 N. Clark-st.

FIRST AND SECOND, LARGE AND SMALL real estate and com. loans; real estate bought for cash. David Levi, 4707 Ind.-av.

NORTH SHORE LOANS PROMPTLY MADE. McGUIRE & ORR, 69 W. Washington-st.

WE MAKE AND BUY 1ST-2D MTGS. QUICK action. Low rates. Sharpe, 63 W. Wash.

MORTGAGES.

LIBERAL OFFER.
To a first mortgage man with a clientele we can offer several very attractive mortgages on improved Chicago property at a liberal discount.
EQUITABLE BOND & MTGE. CO., Bank Floor, 110 N. Dearborn-st. Phone Central 4446.

WILL YOU GIVE $8,500 FOR $9,500?
Will sacrifice my new, first class 2d mortg. secured by new 6 flat [$9,500, 6½%, prepay $1,500 or more per yr.] for $8,500 cash. MR. WALKER. Phone Vincennes 7469.

FOR SALE—
7%
FIRST MORTGAGES.
FIRST MORTGAGE GOLD BONDS.
79th and Halsted State Savings Bank.
7914 S. Halsted-st. Stewart 4016.

FOR SALE—TWO $1,500 FIRST MORTgages, 6%, to run 5 yrs., on new buildings; guaranteed by Chicago Title and Trust Co. 618 W. Madison-st. E. A. KRAFFLER. Monroe 1318.

2D MORTGAGES.
Carefully selected 2d mtges.; $1,000 to $15,000, 6 months to 3 yrs.; will net investor 11%. CHAS. G. HICKS, 5 N. La Salle-st.

I WILL SELL $5,500 7% 1ST MTG. ON W. S. brick 3 flat worth $12,000. Owner lives in property. He has already paid $500 on mtg. Address K O 542, Tribune.

STOCKS AND BONDS.

PRESSED STEEL CAR.
Van Wagenen Alling, profitable investments. Lake Forest Ill.

CASH FOR LIBERTY BONDS—
Also German, Lithuanian, Polish bonds. Foreign drafts by mail or cable. Foreign money. J. S. Lowitz, 312 S. Clark.

LIBERTY BONDS—
Bought and sold for cash. JOHN T. HARDING, 334 S. La Salle-st.

PLUMBING, HEATING & FIXTURES.

GUAR. PLUMBING & HEATING SUPPLIES at wholesale to all. Send for catalogue. B. Karol & Sons Co., Kedzie & Polk. Ked. 8440.

FOR SALE—SHERMAN BATH TUBS, 166 W. Jackson-blvd. Tel. Harr. 1056.

STORAGE, CARTING, FORWARDING.

MOVE BY MOTOR TRUCK — SPECIALLY equipped vans for long distance hauling. For estimates ph. Wab. 4123. Interstate Furniture Movers. Rm. 50, 39 W. Adams-st.

MOTOR TRUCKS TO RENT & WTD.

WE CAN USE A FEW MORE 2 and 3 batch automobile trucks with dump bodies on our road job in Wisconsin. Apply States Improvement Co., 10 S. La Salle. Phone State 6815.

PIERCE - ARROW TRUCKS.
To Rent—All sizes. Phone Calumet 5060. PAUL COGHLAN.

HARVEY TRUCKS, ALL SIZES—TO RENT or sale—Salesroom 1233 Wabash-av. Service sta. Ph. Blvd. 9000. Works Harvey, Ill.

FOR HIRE—1 OR 2 NEW 3½ TON MACK trucks, covered stake bodies; contract; local or long distance. Address H T 455, Tribune.

AUTOS TO RENT AND WANTED.

FOR HIRE—NEW TOURING CAR, TRIP or hour. Low rates. Superior 5088.

FOR HIRE—7 PASS. AUTO. OWNER drives. 1911 N. Halsted. Line. 5272.

CADILLAC AND PEERLESS TOUR. CARS to rent day, hr., week. Lake View 1607.

FOR HIRE—NEW 5 PASS. HUDSON, BY hour, day, trip. Reas. Drexel 4060.

TO RENT—NEW 5 PASS. TOURING; HR., day, or week, day or night. Kenwood 7094.

AUTOMOBILES—GASOLINE.

CADILLAC'S SPECIALS

BUICK TOURING LIGHT 5 PASS. 1918 MODEL. The price we have put on this car makes it the biggest bargain offered in Chicago today. The top and upholstery are in good condition. It is equipped with 5 good tires, spotlight, gear shift lock, spring bumper, etc. Mechanically it is in good condition and ready for any kind of use. If you have been looking for a serviceable touring car, at a price we suggest your immediate action at $675.

LOCOMOBILE TOURING. This car has been with the original owner since new and always had most excellent care and attention. Recently a new top was installed and car repainted a beautiful Purple Lake color. Mechanical condition of this car is good; tires good. This is a very sturdy, durable car, equipped with all late improvements and priced to sell quickly. $325.

PEERLESS TOURING CAR, 1918 MODEL. This car we are offering at a very special price for immediate sale and delivery. It is the 7 passenger type, very roomy, easy to operate, and a very serviceable car. The paint, tires, and mechanical condition are what we consider fair. Has 5 tires and extras. Extreme value at the low price of $390.

COLE TOURING CAR, 6 PASS. 1919 AERO 8. This is the popular 4 passenger touring car with 2 extra seats and is in good condition throughout. Has 5 good Cord tires; original paint fair; top and upholstery good. The mechanical condition of this car is what we consider good and it is ready for immediate use. An exceptional buy at $625.

MARMON TOURING CAR, 1919, MODEL 34. This standard 7 passenger is in good condition throughout, including motor, paint, and upholstery. Has 5 good tires and many extras. This car will serve your purpose well if you are looking for a touring car to enjoy your vacation with, and it is offered at such a ridiculously low price that you can practically sell it when you return for what you paid for it. It is by far the best Marmon touring car bargain we have ever offered. Price, $900.

COLE 8 TOURING CAR, 1920 MODEL. Any one looking for a car in this make at a bargain price will be interested in this offering. Besides it is beautifully refinished and renickeled. It looks as good as new and we believe will perform as good as it did when new. We are fortunate in being able to offer our customers such a wonderful value at so remarkable a price. If you are looking for a good, dependable car, either for your vacation or all-year use, this is a car that we can highly recommend. You cannot duplicate this value, we believe, anywhere at the price of $925.

WINTON 1921 TOURING CAR. This is a roomy 7 passenger touring and ready for your cross-country trip. The car is in elegant shape and it would be very difficult to distinguish it from a new one. The original paint is very good; the motor excellent. Has 5 good Cord tires, spring bumper, wings, motometer, and many extras. Don't overlook the chance of buying this powerful, easy riding car that you can get at the bargain price of $1,475.

CADILLAC 8, TYPE 57, TOURING CAR. This standard 7 passenger car has just come to us from the original owner. The car is in fair shape throughout as to mechanical, tires, and upholstery condition. Any one wanting to satisfy that longing desire of owning a "57" Cadillac should take advantage of this opportunity at $800.

CADILLAC 8, TYPE 59, TOURING CAR. This is a car that has been turned in to us by the original owner. The mechanical condition of this car is good; tires good; paint is a little dull. We are offering this car just as received from the owner. We have examined it mechanically and find it in good shape. Instead of conditioning this car and tying it up for about 4 weeks we will offer it for a price that should move it quickly. $1,800.

CADILLAC 8 TYPE 59 VICTORIA, 4 PASS. Just refinished. Equipped with 4 practically new Cord tires. Upholstery shows very little wear, if any. Painted Cadillac Blue and carries new car warranty. If you are interested in a closed car and wish to satisfy that longing desire for a Cadillac Victoria that you can ride and drive with wonderful ease and comfort at a considerable saving from the price of a new one, do not overlook the opportunity of buying this car at the price of $2,500.

CADILLAC MOTOR CAR CO.,
CHICAGO BRANCH.
2301 MICHIGAN-AV. CALUMET 4841.

Pierce-Arrow

PIERCE-ARROW 5 PASS. TOUR. CAR. Painted Holbrook gray; 35x5 tires, spare and cover; trunk rack; sid. eqpt. tools; mechanically fine condition; $1,750.

FRANKLIN touring car, 1920 model, in splendid condition; wire wheels, one spare; green paint, like new. Special offer; $1,300.

STEVENS-DURYEA limousine, with sloping roof. Very good tires; tools; perfect mechanical condition; whipcord upholstery. Bargain for $600.

CADILLAC with Foster type 7 pass. sedan body; good dependable 57 double letter job, nicely painted dark blue, with black top; champagne color upholstery. An especially attractive car; $1,750.

LOCOMOBILE touring car, late model. Sport type, 4 pass.; 35x5 tires, one spare; seat covers; finished in purple, with black fenders and wheels; good condition throughout. Specially priced at $1,000.

CUNNINGHAM Berlin lim., leather uphol.; electric st. and lighting system; tools, etc.; $500. Later model, $750.

PIERCE-ARROW tour. car, 1911, 5 pass.; good cond. Priced for immediate removal, $150.

H. PAULMAN & COMPANY,
2420 S. Michigan-av.
Calumet 5960.

REO

1917 REO 5-PASSENGER 4 CYLINDER touring car in good mechanical condition. Tires, upholstery and paint fair. Price, $250.

7-PASSENGER WINTON TOURING CAR. This car is in exceptionally fine condition. Equipped with two extra tires and bumper. Top and paint good. Price, $300.

1918 STUDEBAKER touring car, 6 cylinder, 5 passenger. Mechanically good shape. Needs paint. Price, $200.

1917 OVERLAND—Model 85, 5 passenger. Good running condition. Price $200.

1916 HUDSON TAXICAB. Ready to put into taxi service. Motor, tires and paint good shape. Price, $400.

1917 WILLYS-KNIGHT TAXICAB, equipped with meter. Will pay for itself in next two weeks. Price $350.

Also many other bargains in Ford trucks and Reo Speed Wagons.

REO MOTOR CAR COMPANY OF CHICAGO, INC.
Calumet 6050. 2501 S. Michigan-av.

DON'T WALK
BUY A GOOD USED CAR CHEAP.

1920 Dort Touring car. It looks and runs like new; has all good tires; a real buy at $400.

Buick E 45 Touring, in perfect condition. Has all good tires; this is an exceptional buy at $350.

Oldsmobile 7 passenger touring. Just the car for the family; has bumper, lock and spare tire; you can make enough to pay for this car before the strike is over; only $450.

Oldsmobile 1921 5 passenger touring car. You cannot tell this car from a new one; be sure and see it if you want to save money; as good as new for $850.

W. V. FAUNCE MOTOR CO.,
OLDSMOBILE DISTRIBUTORS.
2035 S. Michigan-av. Calumet 4229.

DANIELS.

Daniels, model B, 7 pass. limousine, completely rebuilt and repainted; price $1,750.
'21 Cadillac, enclosed drive, newly painted, good mechanical condition; price $850.
1919 Studebaker Special 6 touring, good condition throughout; price $750.
1915 6-40 Hudson cabriolet, newly painted, fair condition; price $300.
1919 Cole 7 pass. tour., excellent mechanical condition, nearly new tires; many extras; price $800.
1920 Hudson coupe, excellent mech. cond., paint and tires fair; price $1,400.
Daniels, Model B, 7 pass. tour., overhauled, newly painted, new top and seat covers, equipped with Westinghouse air springs; price $1,500.

DANIELS PARISH MOTOR CO.
1218-20 S. Michigan. Calumet 2090.
H. E. SPOFFORD, Mgr.

USED CAR SALE
6112 COTTAGE GROVE-AV.
ROYAL SALES & SERVICE.

Down payment and terms to suit you, unpaid balance as low as $25 per month; 40 cars to pick from, ranging in price from $75 to $1,200.

BIG USED CAR SALE—
Overland 4 sedan, 1921.
Chandler, 1921.
Willys 6.
Ford sedan and Ford touring.
Also other makes of cars. Come and see us. Must make room.
ANDERSON & CLAUSON MOTOR CO.,
4635 Washington-blvd.

TAXI—$175 DOWN,
bal. $25 a month; Winton 7 pass. limousine; equipped with extras.
SOUTH SIDE AUTO SALES [BRANCH],
6350 Cottage Grove. Opposite the Tivoli.
Midway 9260. Open evenings till 10.

BARGAINS.
Used cars; all makes, overhauled, condition guaranteed; prices $100 up; open evenings and Sundays.
[illegible]

AUTOMOBILES—GASOLINE.

FORD AND DODGE CARS
"Sold with a guarantee."
CASH OR TERMS
REAL BARGAINS.

1922 FORD TOURING—An exceptional bargain in so new a car. Has full equipment, including electric starter, dem. rims, extra tire, etc. Only $345.

1921 DODGE TOURING—Can scarcely be told from new, both mechanically and otherwise. Many valuable extras. A real buy. $625.

1921 FORD SEDAN—A late '21 that is perfect in every way. Original finish still like new; excellent set of fine tires, Biflex bumper, set of coil shock absorbers, and large Decker wheel and lock. $475.

1920 DODGE SEDAN—A beautiful four door sedan with deep velour upholstering that is in fine condition; has been little and carefully used, presenting the appearance of new; has five excellent tires, wire wheels, and bumpers front and rear; specially priced for quick sale, $850.

1921 FORD ROADSTER—A late '21 that has been very carefully used and is in perfect condition; has starter, dem. rims, and wheel lock, $295.

1920 DODGE ROADSTER—A late '20 that is a mighty fine car. The mech. and paint condition are A1; has five good tires, approved gear shift, lock, step plate, sun deflector, etc. Only $570.

1920 FORD TOURING—A rare bargain; is in perfect mech. cond.; good paint. Only $250.

1919 DODGE TOURING—Perfect cond. throughout; bumper, spotlight, and five good cord tires. Only $435.

1922 FORD ROADSTER—A real late '22, in fine condition; original paint and original tires. $245.

1920 DODGE COUPE—Here is an opportunity to own one of those good looking, desirable 3 pass. Dodge coupes that is in splendid condition. Only $795.

1921 FORD COUPE—This bargain is in exceptionally fine condition, having had very careful use. Is well equipped with starter, dem. rims, wheel lock, five very good tires, two of them brand new. $395.

1919 DODGE COUPE—A good looking, roomy, inclosed car that runs as smooth as a top; has five wire wheels and that many good tires. Only $650.

1917 FORD ROADSTER—Overhauled and repainted; good tires. Only $150.

1917 DODGE TOURING—Perf. mech. cond.; original finish, still shiny; good tires, 5 disc wheels; good car; good bargain. $275.

Do not delay. Come in today.
Chicago Ford Exchange
1450 S. Michigan-av.
Open eves. till 8:30 p. m. Calumet 0088.
FORDS TO RENT BY DAY OR WEEK.

LINCOLN

PACKARD TWIN SIX TOURING CAR, 1920 SERIES 3. We have given this car a high grade "burn-off" paint job and rebuilt the chassis. Painted in an attractive Pigskin Brown shade with black fenders and running gear. The top and upholstery are like new. Tires new. Has many extras, such as spare tire, cover, 2 bumpers, motometer, heater, and a set of Lovejoy hydraulic shock absorbers. This is a smooth running car and a wonderful performer. A real buy at $2,500.

PACKARD 3-25 5 PASS. SEDAN. This car has not had a great deal of mileage and was traded in to us in very good condition. Painted a standard Packard Blue. This car is equipped with 5 good cord tires, bumper, heater, stoplight, etc. Mechanically this car is in fine condition and runs very quietly. Price, $1,800.

COLE AERO 8 TOURING CAR. First class condition throughout. Price very low at $850.

NASH 1921 TOURING CAR WITH CALIFORNIA TOP. Overhauled and repainted. Very good buy at $1,000.

APPERSON 7 PASS., 1921 TOURING. Newly painted, with many extras, including wire wheels. Very classy. Price, $1,500.

LATE 7 PASSENGER KISSEL TOURING CAR. With a perfect sedan top. Best of condition throughout. A good buy at $500.

CADILLAC 8 CYLINDER, 7 PASS. TOURING CAR. In very good shape throughout. An exceptional buy at $450.

REO TAXICAB, 1921. Completely overhauled and newly painted. Ready for service. Price, $850.

Allison-Rood Company,
2518 MICHIGAN-AV. VICTORY 3900.

THE STREET CAR STRIKE

finds us with just eight [8] used cars priced under $200.

These cars are in running condition.

A few of these cars are listed below:
1915 Hudson 7 Pass. Tour.
1915 Haynes 5 Pass. Tour.
1917 Premier 7 Pass. Tour.
1916 Overland 5 Pass. Tour.
'17 Studebaker 7 Pass. Tour.

AND MANY OTHERS.
Hudson Motor Co. of Ill.,
1615 S. Michigan-av.
Calumet 6900.

AUTOMOBILES
for immediate delivery,
VELIE—KING—FIAT
IN OPEN AND CLOSED MODELS.

Also more than 50 used cars at prices to move now. For your convenience open evenings. Time payments if desired. Bring your check book and drive your car home.

R. C. COOK CO.,
2258 MICHIGAN-BLVD.
CALUMET 6700.

$195 $195 $195
BALANCE $25 A MONTH.

CHANDLER
Touring. Completely overhauled, new paint and good tires.

BUICK
Touring. $150 cash, balance $20 a month. Just a real good car.

PAIGE.
Small six. A very fine job. New paint and almost new tires. $258 cash. $35 a month.

OVERLAND.
New style tour. $150 cash. $20 a month.

Milwaukee Ave. Motor Sales,
2504-14 Milwaukee-av.
Spaulding 0456. Open till 10 p. m.

HUPMOBILE
West Side Dealers
FINAL JULY BARGAINS.

'22 Buick	$975	'21 Essex	$750
'21 Hupmobile	$800	'19 Mercer	$1,475
'21 Studebaker	$675	'19 Franklin	$650
'21 Hudson Spt.	$1,250	'19 Cadillac	$1,200
'19 Buick	$575	'20 Buick	$650
'20 Dort Sedan	$675	'21 Nash	$850
'21 Chevrolet	$325	'21 Overland Sed.	$650

70 cars to pick from, terms or trade.
D. & W. Motor Sales Co.,
4701 W. Madison-st. Austin 1278.

BARGAINS.
1921 Buick, 7 pass.
1921 Buick, 5 pass.
1920 Prize Sport.
1920 Paige, 5 pass.
1921 Oldsmobile, 7 pass.
1917 Jordan, 7 pass.
These cars have been overhauled and refinished. Time payments.
607-9 Diversey-pkwy. Diversey 2118.

BARGAINS.

1920 Hudson 11-6	$875
1920 Buick K-45	$675
1919 Cadillac 57, double letter	$1,200

2425 Michigan-av. Calumet 0126.

Franklin-Marmon-Hupp.
North Side dealers. George Marquette Motor Sales Company, 5071 Ridge-av., at Clark. Sheldrake 3545 and 3790.

AUTOMOBILES—GASOLINE.

4 Bargains
AT THE
Peerless Motor Car Co.
OF ILLINOIS.

NASH COUPE MODEL 6-85. This splendid late model Nash Coupe is coming into our hands in most excellent condition. The paint, which is a Dark Blue, has not a mar or blemish on it anywhere. The set of Cord tires are exceptionally fine. Mechanically it runs smoothly and quietly. It has much extra equipment, such as bumpers front and rear, etc. The velour upholstery shows practically no wear. Owing to the fact that the list price on the new Nash car has been changed, we are offering this car at a price that is in keeping with the used car of this type, in the condition that this one is in. It represents a truly exceptional value at the price we are offering it. Would suggest your immediate inspection of this automobile if interested in an economical 4 passenger enclosed car. Special for this sale, $850.

DODGE TAXICAB. This very late model Dodge Cab we believe we are fortunate in being able to offer at a price that is within the reach of most any one. It is in good serviceable condition, and the tires are practically new. Mechanically it will go out and give remarkable service. Due to the street car strike the demand for a car of this type, at the price, will exceed the supply, and for that reason, if you are contemplating the purchase of a Cab for taxi work, see this snap at once. Special for this sale, $400.

HAYNES TOWN CAR, MODEL 6-39. This is a car that has been owned and driven privately and one that is above the average in condition. Would make an ideal car for either private or commercial work. In taxi service it would pay for itself very, very quickly. It is painted a beautiful shade of Dustproof Gray with black running gear. The cord tires are like new. Mechanically will bear most rigid examination and demonstration. The extra equipment includes spare tire, stoplight, motometer, bumper, etc. This is a very snappy and serviceable car at an exceptionally low price. It is ready for many miles of service without any expense for repairs or refinishing. An automobile that should be seen to be appreciated. Special for this sale, $1,000.

PEERLESS SPORT, 1919. This is our standard 4 passenger, 4 door Sport car and was delivered very late in the year of 1919. In fact, it is a car that is above the average in every respect. The paint, which is a Dark Green, is in fair condition and it is completely equipped with many extras, such as motometer, nickeled headlamps, snubbers, and many other extras. The Cord tires show practically no wear. This particular automobile has class and distinction and is one that this direct branch of the Peerless Motor Car Company will recommend. To interested parties would suggest an inspection of this car immediately. We are pricing it way below the market value and it will, undoubtedly, be sold to the first person who sees it. Special for this sale, $750.

PEERLESS
2323 Michigan-av.
CALUMET 5540.

$130
Your Choice of 5 Cars.

CHEVROLET TOURINGS AND ROADSTERS, 1917, 1918, and 1919 models. We have 5 cars ready for immediate use at the bargain price of $130 each. Your quick action is necessary to avail yourself of these values. All with electric starter, lights, dem. rims, etc.

10 CARS
AT $175.

CHEVROLET TOURING AND ROADSTERS, 1919 and 1920 models. We have 10 cars ready for immediate use at this figure. All are bargains. First come, first served. All have electric starter, lights, etc., and are in good mechanical condition. Bring your money with you. $175 each.

15 CARS
AT $275.

We have 15 cars at this figure ready for immediate delivery. Each car is in good running condition and refinished and gone over in our own service station. In this group you will find Chevrolets, Fords, Dodges, Maxwells, all late models, and, of course, have starter, lights, etc. Do not delay. Come in at once as all are bargains and will be sold undoubtedly to first callers. $275 each.

Chicago Chevrolet Sales,
2612 MICHIGAN-AV. VICTORY 8282.

OAKLAND
EVERY OAKLAND OWNER A BOOSTER—ASK ONE.

1921 Oakland Sedan, rebuilt and reptd.	$800
1920 Oakland Sedan, rebuilt and reptd.	750
1920 Oakland Coupe, rebuilt and reptd.	750
1921 5 pass. Tour., rebuilt and repainted	550
1920 5 pass. Tour., rebuilt and repainted	450
1920 2 pass. Road., rebuilt and repainted	400
1920 Hudson 4 pass., Sport, 6 cord tires. Looks exceptionally good and is mechanically perfect	850
7 pass. Holmes tour., just the car for today's emergency; a light, economical car that will pay for itself this week. Price today	400
1920 Chevrolet 5 pass. Sedan	350
Chevrolet 5 pass. Tour	250
Studebaker 5 pass. Tour	250
1920 Mitchell Road	450

TERMS.
FACTORY BRANCH.
OAKLAND MOTOR CAR CO.,
2426 S. MICHIGAN-AV.
CALUMET 5310. OPEN EVENINGS.

HUDSON ESSEX
REAL BARGAINS IN USED CARS.

Cars listed below include fire and theft insurance and all other charges for time payments.

	Down payments.
Hudson Sedan, rebuilt and repainted	$425
Hudson Tour., 5 pass.	$100
Stephens Tour., '20	$275
Essex Tour., late model, perfect	$325
Elgin Tour., '20, rebuilt, painted	$325
Oakland Tour., '20	$250
Paige Cabriolet, '19	$300
Paige Touring, '18	$200
Maxwell Touring, '21	$175
Chandler Chummy, painted	$250
Allen, model 43, closed car	$450
Reo Tour., painted	$175
Overland Tour., model 85	$125
Overland Tour., model 80	$100

Most of the above cars have been thoroughly overhauled and repainted and are considered real bargains.

KELLY MOTOR CO.,
3948 N. Robey, near Irving Park-blvd.
Open eves. and Sun. Buckingham 2310.

CAR STRIKE BARGAINS.

Studebaker touring	$115
Overland 83-B	185
Cadillac 4 cyl. touring	185
Pathfinder touring, Cont. motor	285
Franklin touring	285
Oakland roadster	285
Cadillac 4 cyl. touring	285
Studebaker touring, late model	285
Overland, 6 cyl., Cont. motor	375
Hudson 6-40 touring	385
Reo touring, light 4 cyl.	385
Hudson Super 6 touring	485
Packard 6 cyl. touring	575
King 8 touring	585
Scripps-Booth touring	585
Kissel light 6 touring	585
Cadillac 8 touring, refinished	585
Paige 6 cyl. touring	675
Cadillac limo.	675
Premier coupe	775
Peerless 1920 touring	995
Peerless sedan, late model	1,550

1337 N. CLARK-ST.

GUARANTEED

Haynes, 1920 tour., model 45; only $325 down, $55 a month.
Oldsmobile, 1921, 7 pass. tour.; only $345 down, $58 a month.
Haynes chummy, 1918; only $190 down, $35 a month.
Chalmers 1919 tour.; only $230 down, $40 a month.
Haynes, model 47, 1921 tour.; only $475 down, bal. to suit.
THESE CARS LOOK LIKE NEW.
IN EXCELLENT CONDITION.
LOOK THEM OVER.
SOUTH SIDE AUTO SALES,
1113-15 E. 63d-st. Hyde Park 2000.
Open Evenings Till 10.

BIG REDUCTIONS.
USED CARS,
VARIOUS MAKES,
THIS WEEK ONLY.
ROCHFORD MOTOR CO.,
2411 MICHIGAN.

30 USED CARS

At sacrifice, ready to go, and guaranteed by Arthur Service. Prices ranging from $100 to $800. Cash or terms.

ARTHUR MOTORS, Inc.,
117 E. Garfield-blvd. Ph. Wentworth 3334.

OAKLAND SEDAN, 1921, REFINISHED, $600.
Chevrolet F. B. 1921, refinished, $550.
Nash sport, new, $1,300.
NORTH AVE. MOTOR SALES,
3300 W. North-av.

FOR SALE—3 TAXIS, SMALL CASH PAYment; bal. $100 a mo. Room 1, 28 S. Wells-st. Phone Dearborn 2751.

AUTOMOBILES—GASOLINE.

MARMON
USED CARS FOR TAXI SERVICE

We have a choice assortment of used cars now available for taxi or emergency transportation during the present car strike.

Pay while you drive.
Cash or easy payments.

No. 1801—Buick, 7 pass. touring; good tires, new paint; $750.

No. 1731—Cadillac, 7 pass. touring; good shape mechanically; good tires, good paint; $750.

No. 1857—Cole, 7 pass. touring; good condition mechanically, tires; $900. Pay $400 down and balance in 8 or 10 monthly payments.

No. 1927—Chandler, 7 pass. touring, in excellent condition in every way; $600.

No. 1922—Dodge, 5 pass. touring; good tires and paint; $300.

No. 1919—Elgin, 5 pass. touring; in very good shape mechanically; excellent tires; $250.

No. 1906—Ford, 5 pass. sedan; car in excellent condition; $450.

No. 1824—Hudson, 7 pass. sedan. This is practically a new car; $1,800. Pay $800 down and balance in 8 or 10 monthly payments.

No. 1879—Hudson, 7 pass. sedan; newly painted; excellent condition mechanically; $750.

No. 1845—Hupmobile R, 5 pass. touring; practically new; excellent tires; $1,050.

Stop in and inspect these cars.

THE MARMON CHICAGO CO., Inc.
2230 Michigan-av. Calumet 5800.
Branch: 840 W. 63d-st. Normal 5501.
Branch: 4017 Sheridan-rd. Lake View 0274.

PACKARD

MARMON 1922 DE LUXE SPORT. This car could be sold for new, as it has only been driven a short time. It is specially painted in Light Blue and most completely equipped, with 2 spare tires, front and rear bumpers, six wire wheels, touring trunk, shock absorbers, etc. Anyone contemplating the purchase of a new Marmon can effect a wonderful saving at our price of $2,750.

HUPMOBILE TOURING, 1921 MODEL. This car will appeal particularly to the man who is interested in economical and dependable transportation. The car is in wonderful mechanical condition, is equipped with excellent tires and looks like new throughout. We can sell it for only $900.

CADILLAC SUBURBAN, TYPE 57. This is a large, roomy seven passenger sedan. We accepted it in trade from the original owner, who kept it in excellent condition at all times. The paint is practically new, gray velour upholstery shows no signs of wear, and the equipment is most complete. An excellent value at $2,000.

HAYNES SEDAN, 1920 MODEL. This car has just come out of our Paint Shop. Refinished in dark blue. It is in exceptionally fine mechanical condition and most completely equipped. We are offering it at the exceptionally low price of $1,250.

PACKARD SINGLE SIX SEDAN. This car has just been completed in our Rebuilding Shops. It is newly painted in standard Packard Blue, and shows no signs of wear in any particular. This car will carry the standard Packard new car warranty and service and represents an unexcelled value at our price of $2,750.

PACKARD TWIN SIX CUSTOM BUILT CABRIOLET. This is a high class 3 passenger enclosed car that will appeal particularly to anyone desiring a smart appearing car of small carrying capacity. The chassis is of the current model and the body is by C. P. Kimball & Company. This car will be serviced and guaranteed the same as new Packard cars. This is a remarkable value at $4,000.

PACKARD MOTOR CAR CO. OF CHICAGO.
2357 S. Michigan. Milwaukee Branch.
Calumet 7400. 35th and Grand-av.

USED CAR PRICES SLASHED

The cars listed below are all in very excellent condition; most of them have been refinished and all have had strict mechanical inspection with repairs anywhere necessary; tire equipment is very good. All sold with a REAL WRITTEN GUARANTEE. Terms if desired.

'21 Chandler Sport	$795
'21 Nash Tour., 5 pass.	695
'21 Nash Sport	750
'21 Dort Sedan	895
'21 Studebaker Spec., 6; California top	915
'20 Nash, Tour., 7 pass.	690
'20 Nash, Sedan, 6 pass.	985
'19 Nash, Coupe, 4 pass.	745
'19 Buick Tour., 5 pass.; needs paint	435
'18 Oldsmobile, 6, Tour.	350
'18 Grant Tour., fully equipped	250
'17 Chandler, 7 pass. tour.	375
MARMON, 5 PASS. COUPE	1,850

American Automobile Co.,
THE SAFEST PLACE TO BUY.
2427 SO. MICHIGAN-AV.
Open Eves. All Day Sunday. Calumet 2200.

Be Independent
and buy one of our Used Cars

1921 Oakland touring, $250 cash; bal. $30 per mo.
1921 Overland tour., $150 cash; bal. $20 per mo.
1920 Buick, 6 cyl. tour., $250 cash; bal. $35 per mo.
1921 Oakland sedan, $300 cash; bal. $50 per mo.
1919 Dodge sedan, wire wheels, $250; balance $30 per mo.
1918 Dodge coupe, wire wheels, $200 cash; bal. $25 per mo.
1918 Buick, 6 cylinder tour., Reo top, $150 cash; balance $22.50 per mo.
1918 Oakland tour., $75 cash; balance $15 per mo.
1918 Buick, 4 cyl. rdstr., $75 cash; bal. $15 per mo.
1917 Oakland tour., $75 cash; bal. $15 per mo.
Come prepared with a deposit.
GARFIELD MOTOR SALES CO.,
S. E. cor. of 55th and Wabash-av.
Englewood 0027. Wentworth 2877.

STRIKE SALE

This is also season's end and we offer the following cars at ridiculous figures:

1920 Cole, 7 pass.	$ 850
1921 Willys-Knight, 5 pass.	775
1921 Jordan, 7 pass.	1,050
1921 Moon, sedan	1,375
1921 Ford, touring	250
1921 Dort, 5 pass.	550
1921 Peerless, 7 pass.	1,350
1921 Overland, 5 pass.	350
1921 Olds 8, 5 pass.	750
1919 Reo, 5 pass.	475
1921 Oakland, sedan	850
1920 Paige, sedan, 7 pass.	1,350

AUTO EXCHANGE,
1240 MICHIGAN-AV. CALUMET 1800.

ROAMER
"America's Smartest Car."

ROAMER, 4 PASSENGER TOURING, equipped with winter and summer top, paint black; mechanical condition excellent; good cord tires; specially priced at $900

STUTZ 6 PASSENGER TOURING—Paint maroon, black wire wheels; excellent mechanical condition; good cord tires; slip covers; bumpers; safety proof lock and many other extras. Special at $700

Roamer Motor Car Co.
2700 Michigan-av. Victory 3780-3781.

REAL VALUES

1920 Jordan tour.; only $375 down.
1921 Haynes, model 50 tour.; only $425 down.
1920 Buick K-49 tour.; only $300 down.
1920 Oldsmobile 8 tour.; only $325 down.
Winton taxicab; only $175 down.
THESE CARS OVERHAULED AND REFINISHED. 30 DAYS' FREE SERVICE.
SOUTH SIDE AUTO SALES [BRANCH],
6350 Cottage Grove. Opposite the Tivoli.
Midway 9260. Open evenings till 10.

HUPMOBILE AGENCY.
DAVIES MOTOR SALES.

'21 Stutz sport.	'21 Lexington sport.
'21 Hupmobile tour.	'21 Essex touring.
'21 Studebaker Spec.	'20 Studebaker.
'20 Dodge touring.	'20 Nash coupe.
'20 Dort sedan.	'21 Hudson sport.
'18 Buick touring.	'18 Willys-Overland.

30 other makes, $200 up; trade or terms.
3854 W. MADISON-ST.

IMMEDIATE DELIVERY.
on new Overlands and Willys-Knights; terms and trades.
3301 W. NORTH-AV.

25 USED CARS
In A 1 condition; $50 and up; liberal terms. 708 W. 63d-st.

AUTOMOBILES—GASOLINE.

Bird-Sykes
2215 Michigan-av.
Paige Distributors.

FRANKLIN TOURING CAR. In excellent mechanical condition. Roomy, easy riding, economical, dependable car. Is equipped with a good set of Cord tires, demountable rims and bumper. Top and upholstery good; paint fair. One of the best Franklin bargains we have ever offered. $275.

STUDEBAKER '22 LIGHT 6 TOURING LIGHT 5 PASS. In very good mechanical condition; original paint good; top and upholstery good. Equipped with spring bumper, motometer, extra tire, heater, cut out, aluminum, step plates, tools, etc. This popular lightweight, economical, 6 cylinder car is a bargain at the price of $750.

PAIGE 6-46 TOURING CAR. We have just refinished, renickeled and thoroughly rebuilt this car in car shops. Painted Paige royal blue. The top is new; upholstery excellent, and equipped with 5 excellent tires, built-in lock, etc. A high grade, smooth running car with the dependable Continental engine, full 5 passenger, with 2 extra seats. We believe at the price this car is offered that it represents better value from the service standpoint than any car you can buy at the same price. $550.

PACKARD TWIN TOURING, SERIES 1-35. This car is in condition that we can highly recommend. Mechanically it is very fine and should render many miles of very satisfactory service. It is equipped with 6 good Cord tires, seat covers, motometer, and other extras. The body, fenders, and general coach condition are unusually good. Price, $650.

MAXWELL LIGHT 4 CYL., 5 PASS. 1918. Car shows very good care; original paint still very good. Has had only a little mileage and mechanically is excellent. A small 4 cylinder 5 passenger car that offers good, reliable service at a very reasonable price; $250.

OAKLAND, 34-B, LIGHT 6, LIGHT 5 PASS. Repainted a dark green color. We have installed new rings, wrist pins, and timing gears in the engine, taken up on the rods and bearings, and gone over the car in general. This car offers dependable, economical service. Has bumper, excellent set of tires, 1 extra, wheel lock, tools, etc. Is a bargain at our price of $375.

DEMONSTRATIONS ARRANGED.
LIBERAL TERMS.
NO BROKERAGE.
CALUMET 6060.
Willard McAllister, Mgr. Used Car Dept.

FRANKLIN
It's Air Cooled.

PACKARD TWIN SIX TOURING, SERIES 1-25. Turned in to us on one of our new Franklin cars and received in very nice condition throughout. The top, upholstery and coach condition are very good and there are 6 good cord tires, bumper, clock, spotlight, motometer and other equipment with this car. This is a type car that is hard to find and suggest any one interested to make an immediate inspection. Price $650.

HAYNES TOURING CAR, 1920, MODEL 45. This is an exceptional value in a car of this make and should be seen to be appreciated. It looks like new; just refinished, renickeled, and the top and upholstery have been redressed. It is painted in royal blue and equipped with a very good set of tires. Much extra equipment is included, such as special spring front bumper, rear bumper, spotlight, motometer and crossarm, clock, spare tire, tools, etc. This is a light 5 passenger car with 2 extra seats, smooth running and very dependable. Price $800.

FRANKLIN SEDAN, 1921 MODEL. This 5 passenger car has been thoroughly rebuilt in our shops and carries guarantee same as that given to purchasers of new Franklin cars. Is equipped with wire wheels. Car refinished in Franklin Brewster Green, bright parts renickeled; the entire car looks and runs like a new one. Has an excellent set of cord tires. We are offering in this car an extremely good value in a Sedan of the late series at a considerable saving, $2,450.

FRANKLIN SERIES 9-B TOURING, 1920 MODEL. Just rebuilt, renickeled and refinished. In appearance is the same as new and mechanically will render the same service as a new Franklin. Top and upholstery good. Has 4 very good Cord tires, step plates, stoplight, and standard equipment. It is easy riding, most comfortable, full 5 passenger, easy to handle, will give you 18 to 22 miles per gallon on gasoline, high tire mileage, and depreciates the least. An exceptional value. Price, $1,350.

LIBERAL TERMS.
Franklin Butler Motors,
2526 MICHIGAN-AV. VICTORY 4210.

WILLS Sainte-Claires
Reconditioned and Almost New Cars.

Daniels 8-7 passenger; just out of paint shop; in A1 mechanical condition; good tires and top; ready to go at the right price.

Marmon 7 passenger touring car; 6 wire wheels and cord tires. This car has just been repainted and is in fine running condition; a good buy if sold at once.

Cadillac town car; in good mechanical condition; good paint and tires; just the car for high grade taxi or livery work.

Marmon limousine, late model; high grade car for high grade private use or livery. Priced right to sell quickly.

Other cars at prices to meet the buyers' price.
2330 Michigan-av. Calumet 1310.

USED CARS AND TRUCKS AT A BARGAIN.
1920 Lexington, rebuilt, repainted; guaranteed.
Chandler Sport, repainted, good condition; $850.
Dodge roadster, $450.
Oakland tour., $225.
Oakland tour., $195.
Saxon tour., $190.
Maxwell tour., $385.
Buicks 6, 1922, $1,000.
2 Ford trucks, just the thing for jitneys, each $130.
Special built Ford Speedster, $300.
Also other bargains in new and used cars.
LEXINGTON CHICAGO CO.,
Evanston Branch,
1008 Davis-st. Ph. Evanston 6975.

1920 BUICK ROADSTER	$550
1919 Dodge Roadster	435
1921 Hudson Sport, extras	875

1344 S. Mich.-av. Open eves. and Sunday.

AUBURN BEAUTY 6—LATE 1921; 5 WIRE wheels; A1 condition; many extras; 90 days' service; bargain. 4645 Madison-st. Columbus 6900.

AUBURN—BEAUTY 6, LATE MODEL; WILL sacrifice, $475; terms if desired; must act quick. See BRONSON, 535 S. Franklin.

AUBURN — TOUR., LATEST 1922 MOD.; run 300 miles; at a bargain; cash or terms. Sheldrake 0781, morn. or eves.

AUBURN—1921 TOURING; RUN 5,400 MI.; exactly like new; $700; terms. Open eves. till 10. 2810 W. Madison.

AUBURN BEAUTY SIX—1919, GOOD COND. throughout. $550; a real buy. Oakland 0937.

BRISCOE—1921 SEDAN, COMPLETELY equipped, seat covers; A1 mechanical condition; will sacrifice this beautiful $1,800 car for $850, cash or terms. 823 E. 47th-st. Oakland 2233.

BRISCOE—LATE 1920 TOURING; A1 MEchanical condition; $425; cash or terms. 823 E. 47th-st. Oakland 2233.

BUICK 1920 TOUR., $495.
Pract. new; 6 cyl.; cord tires; perf. cond. Terms. 6232 Cottage Grove.

BUICK—1920 TOURING; REX TOP; EXCELlent condition; at a bargain.
WOODLAWN SALES & SERVICE,
6138 Cottage Grove-av. Fairfax 0166.

BUICK—SEDAN, 7 PASS., 1919 MODEL; good condition; bargain at $750. See Owner, 943 Fulton-st.

BUICK—1922, 5 PASS., 6 CYL., JUST LIKE new; 6 cord tires; extras; $1,000 takes this bargain. Terms. Spaulding 4543.

BUICK — K-44 ROADSTER, IN A1 CONDItion; cord tires; many extras; 2 tops; just overhauled. Lake View 0705.

BUICK—1922, 45, 5 PASS. TOUR. CHAS. LANGE & BROS. CO. North Side Used Car Dept., 3159-61 N. Clark-st. Graceland 2826.

BUICK—SIX, 5 PASS., 1921, GOOD MECH. cond., run only 6,000 mi.; like new; bargain. PONCHER SALES CO., 2019 S. Mich.

BUICK—D-45 TOUR.; REFINISHED; A1 mech. cond. throughout; $325; terms. 6525 Cottage Grove.

BUICK H-45—FOR SALE—CHEAP; 2 TOPS; A1 cond.; must sell; bargain. Apply 2253 W. Division. Humboldt 0247.

BUICK—E-45, NEW CORD TIRES; FULLY equipped; extras; wonderful barg.; $425; terms or trade. 2560 S. Halsted.

BUICK—E-45, 6 CYLINDER, 5 PASSENGER touring; good mechanical condition; repainted; $400, cash or terms. 4146 W. 26th.

BUICK—1921, 5 PASS., LIKE NEW IN every respect; will take $850 if sold today. Sunnyside 2132.

BUICK—BEFORE BUYING A USED CAR see us. West Side Buick Sales Co., 4614 Washington-blvd. Austin 0700.

BUICK TOURING CAR—5 PASSENGER, Model C-37; good mechanical condition; $200. Call at 2985 W. Madison-st.

BUICK — 1922 SEDAN, 5 PASS.; PURchased April 26; many extras. Call Rogers Park 5373.

BUICK—22-45, 5 PASS. TOUR.; RUN LESS than 4,000 miles. S. J. Barrett, 2623 Milwaukee-av. Spaulding 0237.

BUICK—1922, 45, 5 PASS. TOUR. CHAS. LANGE & BROS. CO., North Side Used Car Dept., 3159-61 N. Clark-st. Graceland 2810.

BUICK—ROADSTER, 22-44. LIKE NEW. 2625 Milwaukee-av. Spaulding 0234.

BUICK—TOUR., H-45. GOOD MECH. COND.; mile. small; 5 cord tires; $500. Lafay. 4713.

BUICK—TOURING, A1 CONDITION; NEW top; $325. 4321 N. Ashland-av., at Mont.

BUICK SEDAN—1920, 7 PASS., $1,400. Sheridan Pk. Garage, 4640 N. Clark-st.

BUICK — 1919, 7 PASS. TOUR.; FULLY equipped; perf. cond.; $600. Lake V. 0901.

BUICK—TOUR., 5 PASS.; STARTER; GOOD tires; bargain, $200. 1924 Madison.

AUTOMOBILES—GASOLINE.

BUICKS

Don't let the street car strike bother you. We have about 50 used cars in good running condition from $100 up.

CHAS. LANGE & BROS. CO.
BUICK DISTRIBUTORS,
2623-27 Milwaukee-av.
Spaulding 0234.
North Side Used Car Dept.,
3159 N. Clark. Gracel'd 2826.

BUICK COUPE, '19.
WAS $1,250.
SALE PRICE
NOW
$985

Just overhauled, repainted, renickeled, radiator and lamps; new set of seat covers; 4 new oversized cord tires; 2 spares and tire covers. Wonderful value. Open Evenings.

HARRIS & ROGERS,
1424-26 S. Mich.-blvd. Calumet 3300.

BUICK—SPECIAL ROADSTER, 22-54; RUN less than 2,000 miles; with extra tire, bumper, windshield wings, spotlight, Johnson lock; must sell at once. Arthur G. Ingram, 12 S. St. Louis-av., Apt. 18, Van Buren 1219.

BRISCOE—1919 TOURING; A1 MECHANIcal condition; $200, cash or terms. 823 E. 47th-st. Oakland 2233.

BUICK—E-45 TOUR.
New paint; motor perfect. This is a wonderful buy for $425.
F. & M. AUTO SALES,
1831 S. Halsted.

BUICK—1920, 7 PASSENGER; JUST OVERhauled and repainted; fully equipped; cord tires; bumper; neutral lock, etc. Faget Buick Co., 3900 Grand-blvd. Doug. 0632.

BUICK—COUPE, 1922; JUST LIKE NEW; driven 5,000 mi.; 5 cord tires, bumpers, spot light, motometer; real barg. for quick sale. 6807 S. Halsted-st. Ph. Went. 2727.

BUICK—5 PASS. TOUR., SLIGHTLY USED, driven by owner; 5 new tires, Rex sedan top, summer top; will take part payment. Boulevard 6724. 1112 W. 51st-st.

BUICK — 1921 TOURING; REFINISHED; looks like new; must be seen to appreciate its value; $850. 5100 Broadway. Edgewater 0171.

BUICK — ROADSTER, 1920; HAD VERY little use; same as new; $550. Terms. Open eves. till 10 and Sun. 2810 W. Madison-st.

BRISCOE—3 PASSENGER CHUMMY ROADster; a car that will take you to work and bring you home; $150 cash or terms. 823 E. 47th-st. Oakland 2233.

CADILLAC — 8, 7 PASS. TOUR. THIS beaut. car newly painted, equip'd with seat covers, etc., priv. owner; can be bought for $885. Owner leaving city. Apply KING'S GARAGE, 1337 N. Clark-st.

CADILLAC — 1919, MODEL 57, 7 PASS. tour. car; new tires; in first class cond.; has had best of care; price $1,050 cash; may be seen at 7355 Exchange-av. Ph. So. Shore 5352.

CADILLAC 8,
1917 model; overhauled, good cond.; 2 extra tires; must sacrifice. Call at 3158 Broadway.

CADILLAC—7 PASS. TOURING; JUST THE thing for taxi service; $100, balance convenient terms. Royal Sales & Service, 339 E. 55th-st.

CADILLAC—'21, 59, PHAETON, 4 PASS.; new cond. throughout, low mileage, sac. $2,150; can arrange tms. or trade. 1422 E. 67th-st. Dor. 3780.

CADILLAC—4 CYL., 5 PASS. TOUR.; NEW top and paint in good cond.; snap, $350. 1337 N. Clark-st.

CADILLAC—SEDAN, 7 PASSENGER, 1921, first class condition. 1123 Glenlake. Phone Sunnyside 4805.

CADILLAC—1919, ROADSTER; REFINISHed; absolutely perfect; quick; $950. 1344 S. Michigan-av.

CADILLAC—55, 7 PASS., 1ST CLASS COND.; 6 new cord tires; original paint; $750. J. L. Munger, 164 N. Oak Park-av., Oak Park.

CADILLAC 57—5 PASS.; $1,100; ACCEPT light car in trade. 3749 Ogden-av.

CADILLAC VICTORIA—MODEL 57; MANY extras; owner. Superior 8046.

CADILLAC—PHAETON, MODEL 61, MANY extras, like new. Well. 534.

Case

From the first day that our Model X Case was placed on sale we have had many requests for "demonstrators." A big majority of the public seem to want automobiles that have been "broken in" by responsible drivers. We have, therefore, had orders for these cars before they had been driven far enough to warrant our selling them at a substantial reduction. We are now offering for sale

8 MODEL X
DEMONSTRATORS

at a considerable saving. This 5 passenger touring car has caused considerable comment among automobile owners and has made it possible for us to more than double our sales for the first six months of this year.

Our demonstrators have every appearance of a new car; they are sold with our new car guarantee and the driver is afforded the pleasure of driving an automobile that is limbered up and free from all new car annoyances.

Smith-Sauer Motor Co.
2534 S. Michigan-av. Victory 3646.

CASE—1921 TOURING, 7 PASSENGER; A1 mechanical condition; repainted; $1,200. 823 E. 47th-st. Oakland 2233.

CHALMERS SPORT MODEL—USED AS demonstrator; equipped with many extras; perfect condition. Terms if desired. Oak Park Used Car Exchange, 440 Madison-st., Oak Park.

CHANDLER—1921, 7 PASSENGER TOURing; almost a new car, mechanically and in appearance; bumper, seat covers, spotlight, motormeter; must be sold at once; make offer. Phone River Forest 2751 or Irving 10348.

CHANDLER TOURING — 1920; MOTOR overhauled; runs perfect; 7 passenger; 5 cord tires; $685; terms. Open evenings. 5107 N. Clark.

CHANDLER — SPORT, LATE MODEL; A good looking car in fine mechanical condition. Reasonable price and terms. 4836 Broadway.

CHANDLER—7 PASS. TOUR., GOOD RUNning cond.; has good tires and seat covers; $295. 2051 Milwaukee-av.

CHANDLER—TOUR., GOOD RUN. COND.; 5 good tires; spotlight, stoplight, etc.; $325. Inq. 1149 N. Lorel-av. Call after 5:30 p.m.

CHANDLER TOURING — 1920; MECHANIcally perfect; $550. 4610 Washington-blvd. Austin 0373.

CHEVROLET.

Why buy a used car when you can purchase a NEW CHEVROLET for a small down payment and balance on easy monthly payments? A FULLY EQUIPPED TOURING FOR $525, F. O. B. Factory. CALL AND SEE THE NEW SUPERIOR CHEVROLET. RIDE IN IT. DRIVE IT YOURSELF.
FRANK F. HIRSCH & CO.,
4738 Cottage Grove-av. Ph. Drexel 3596.

CHEVROLET—1921 MODEL 490, TOURING. Painted a deep maroon with gold striping. Car runs like new. Reduced to $315. ELGIN MOTOR CAR SALES, 2538 Michigan-av. Victory 8282.

CHEVROLET—490 TOUR., 1920, PERFECT cond., newly painted; priv. party; $300. Kedzie 2702. 3151 Fulton-st.

CHEVROLET — TOUR., 1921; MODEL 490; like new; cord tires; $300; terms. 2560 S. Halsted. Open evens.

CHEVROLET—BABY GRAND, 5 PASSENger, good condition; a real bargain at $150. Edgewater 0771. 5100 Broadway.

CHEVROLET—1918; 5 GOOD TIRES; MEchanically perfect; $175. R. & V. MOTOR, 2247 S. Michigan-av.

CHEVROLET — 490, LATE 1920, 4 NEW cord tires, wheel lock; $250 cash. Call J. H. ABRAHAM, 2209 W. 51st-st.

CHEVROLET—MODEL 490, 1922, 5 PASS. touring, run 15 mi. Edgewater 7046.

COLBY—5 PASSENGER SEDAN, 3 TON, engine. A1 mechanical condition; $300, cash or terms. 823 E. 47th-st. Oakland 2233.

COLE—AERO 8, LATE 1920, 7 PASS. TOUR.; 4 new cord tires, disc wheels, new paint, Calif. glass side curtains; must sell; terms. 922 Irving Park-blvd. Lake View 6582.

COLE—8, 7 PASS.; NEW TIRES; PAINT, upholstery, and mechanical condition perfect; extras; $375 cash. 6531 S. Artesian-av. Prospect 3352.

COLE—AERO 8, IMPERIAL SEDAN; NEWly painted and rebuilt; 6 new cord tires; a bargain at $1,900; terms to responsible person. Kedzie 2715.

COLE—TOUR., EQUIPPED WITH DISK wheels and many accessories; very good shape; must sell at once. Central 6978.

COLUMBIA—ROADSTER, 1921; CAR HAS been newly painted and is in very fine condition. A bargain.
DASHIELL MOTOR CO.,
2542 Michigan-av. Calumet 7300.

COLUMBIA—1920 LIGHT 5 PASS. 6 CYLINder Continental motor, refinished a beautiful peacock blue; runs and looks like new; $500. ROBINSON, 417 S. Sacramento. Van Buren 3174.

COLUMBIA—6 1921 TOURING; RED SEAL Continental motor; run 5,800 miles; exactly like new; $600; terms. Open evenings till 10. 2810 W. Madison-st.

DANIELS—8, 1922; RUN 150 MI.; 4 PASS. sport; extras; strictly new. Edge. 7046.

DAVIS—TOURING, 1922; DRIVEN VERY little; 7 r. Cont. motor, bumpers; extra tires and many other extras; bargain for quick sale; terms. 2049 Lawrence-av. Ph. Ravenswood 2470.

DODGE — 7 PASS.; VERY GOOD COND.; $250, cash or time or trade for Ford. Open evenings. 3415 W. Madison-st.

DODGE—SEDAN, 1921, WIRE WHEELS, 4 doors, absolutely like new; sell as a barg.; terms. 2560 S. Halsted. Open evenings.

DODGE—TOUR., LATE 1921; CAN'T TELL from new; extras; bargain; terms. 4614 Ashland. Open eves.

DODGE—TOUR., 1922; LIKE NEW; DRIVEN 1,600 mi.; big barg. 6807 S. Halsted.

DODGE ROADSTER—1919, A-1 CONDITION, $375. 4610 Washington-blvd. Austin 0373.

AUTOMOBILES—GASOLINE.

DODGE — ROADSTER, 1922, EQUIPPED with 2 double bar spring bumpers, steering post lock, glass sun visor, windshield cleaner, rear view mirror, electric cigar lighter, Hassler shock absorbers, 2 step plates, spotlight, stoplight, motometer and extra tire; car has Royal cord tires and has been driven less than 1,500 mi. This car is a bargain. For immediate delivery, phone Mr. Cloud, Dorchester 4917.

DODGE — TOUR., 1920; NEW TOP, NEW paint; very good mechanically; good tires; for immediate sale, $525. Terms if desired. Sheldrake 4118.

DODGE TOURING—VERY LATE 1920; EXcellent condition; lots of extras; $550; terms. 2560 S. Halsted. Open evenings.

DODGE—ROADSTER, 1920; GOOD MECH. cond.; cord tires; extras; $390; terms. 2560 S. Halsted. Open evenings.

DODGE—1916 MODEL; CORD TIRES; ACcessories; good running condition; cheap. Phone Blvd. 6175 during day.

DODGE—COUPE, VERY LATE '20; HAS been used very little; guaranteed perfect; $750. Sunnyside 2132.

DORT COACH SEDAN, $675.
Must sacrifice fully equipped 1922 model, run less than 1,700 miles. This car same as new mechanically and in appearance. 5 cord tires, front and rear bumpers, motometer. For appointment call Harrison 1817, ask for Mr. Nevin.

DORT—LATE 1921, 3,000 MILES, PERFECT mech. cond. throughout; over $200 extras; must be seen to be appreciated; very reas. Apply after 6 p. m., 3906 W. 14th-st. E. SIMMONS.

DORT—REAL BARGAIN IN DORT SEDAN. Come in and look at it. New tires. 1210 E. 63d-st. Dorchester 8900. See Mr. Pearson.

DORT—TOUR., 1920, LOOKS AND RUNS like new; extras; bargain; terms. 4614 S. Ashland. Open eves.

DURANT DISTRIBUTOR.
All models. Cash or terms.
Used cars taken in trade.
E. H. ROBINSON MOTOR SALES,
2020 N. California-av. Armitage 6014.

DURANT — 6 CYL., USED 3 MOS.; LIKE new; must sell. 422 E. 43d-st. Drexel 2245.

ELGIN—1918, 5 PASS. TOUR.
You can pay for this car in one week during strike; $325.
F. & M. AUTO SALES,
1831 S. Halsted.

ELGIN — 1918 CHUMMY ROADSTER, 4 pass.; mechanically perfect; 5 good tires. A buy at $300. ELGIN MOTOR CAR SALES, 2538 Michigan-av. Victory 8282.

ELGIN—6 '21 TOUR.; RUN VERY LITTLE; exactly like new; $450, terms. Open evenings till 10 and Sunday. 2810 W. Madison-st.

ELGIN—'21, TOUR.; LOOKS LIKE NEW; will sell cheap; 4 new cord tires. Austin 0700. Ask for MR. OLSON.

ELGIN—6 TOUR.; A BARGAIN; $190. CALL from 6 p. m. to 8 p. m., 123 S. Mayfield-av.

ELGIN—6 TOUR., IN FINE CONDITION; cheap for cash. 1815 Webster-av.

ESSEX—1921 TOUR.; RUN 4,800 M.; EXactly like new; fully equipped; $550, terms. Open eves. till 10 and Sun. 2810 W. Madison-st.

ESSEX—1921 TOUR., REFINISHED; VERY fine mech. cond.; 5 good cord tires; $625; terms or trade. Mid. 0906. 6525 Cottage Grove.

FIAT — 4 CYL. CHASSIS; A REAL BUY; $335. 1337 N. Clark-st.

FIAT—6 CYL. SPORT MOD.; WILL DO 90 mi. per hr.; $995. 1337 N. Clark.

FORDS—NEW

For delivery with your used car as part payment. Sedans, Coupes, Tourings, Roadsters, Trucks. Each Used Car Guaranteed.
GLENN E. HOLMES,
"The Loop Agency,"
FORD AND LINCOLN MOTOR CARS.
Wabash-av. at Lake-st.
Randolph 7171. Open evenings and Sundays.

FORD—SEDAN, 1921; THIS CAR IS IN very nice shape and can be bought very reasonably; fully equipped.
PARK VIEW MOTORS CO.,
Sacramento-blvd. and Grand-av. Nevada 1341.

FORD COUPE.
1922; looks and runs like new car; equipped with extras; specially priced at $525.
SOUTH SIDE MOTOR CAR CO.,
12 E. 55th-st., nr. State. Ken. 7908.

FORD—RDSTR.; HAS MANY EXTRAS, INcluding new battery, generator, bumper, stoplight, Hassler shock absorbers, dem. rims, good tires; $165, cash or terms. Open eves. 3415 W. Madison-st.

FORD—LATE '21 SEDAN; STARTER, DEM. rims, orig. tires; paint A-1 cond.; $200 in extras; best running Ford in Chicago; sell cheap; $475; terms or trade. 1422 E. 67th-st. Dor. 3780.

FORD TAXICAB, $150.
Immed. delivery, good body, tires and mech. cond. Call today, JOE HAYNES, 4746 Cottage Grove-av. Kenwood 0894.

FORD — TOURING, 1922; STARTER, DEM. rims; large wheel and lock, bumper, speedometer, other extras; driven only a short time. Monthly payments. LITSINGER REEB MOTOR CO., 757 W. Jackson-blvd.

FORD—COUPE, LATE 1922, HAS BEEN run very little and will give every service of a new car and has a number of extras; a real bargain, $475; will give terms. 456 N. Oakley-blvd.

FORD COUPE—'20; ORIGINAL FINISH; starter, dem. rims, 2 bumpers, Gabriel snubbers, A. C. brakes, wheel lock, speedometer, and other extras. Only $395. Terms. 6104 Cottage Grove. Dorchester 5100.

FORD—TOUR., LATE 1920, PERFECT cond.; has many extras; looks and runs like new; $235, cash or terms. Open eves. 3415 W. Madison-st.

FORD ROADSTER, 1921.
New big reduction from retail price. 1503 S. Michigan-av. Calumet 0182.

FORD—SEDAN, 1921; SELF-STARTER, DEmountable rims, fully equipped, exactly like new; $450, terms. Open evenings till 10. 2810 W. Madison-st.

FORD—SEDAN, 1922; CAR IS IN VERY fine cond.; the finish perfect; mechanically good as new, with some extras; can arrange terms; $525. 456 N. Oakley-blvd.

FORD—TOURING—1922; THIS CAR IS PERfect in every respect with starter, dem. rims, cord tires, and other extras; $335; convenient terms. 456 N. Oakley-blvd.

FORD—SEDAN, FOR SALE; ALMOST NEW; fully equipped with spare tire, wheel lock, bumper, etc.; $500 if taken at once. Phone Mr. Hield, Cent. 1077, 10 a. m. to 4 p. m.

FORD—SEDAN, 1922 MOD.; 5 MOS. OLD; run about 4,000 mi.; gd. as new; extras; $485 takes it; $175 cash, bal. terms. Harr. 9535, 10 a. m. to 1 p. m. and after 5 p. m.

FORD—SEDAN, 1921; STARTER, DEM. wheels, A. C. brakes; $300 in extras; like brand new; $525. 3833 Wash.-blvd. Nev. 7989.

FORD—SPEEDSTER; BEAUT. BODY; LIKE new; maroon disc; underslung; very fast; will sacrifice. Lawndale 0240.

FORD — COUPE, '21; $395; LIKE NEW; many extras; 60 day guar.; $150 cash, bal. 10 mos. 3431 Irving Park-blvd.

FORD—TOUR., '21; STARTER; RIMS, ETC.; 60 days guar.; $100 cash; 10 monthly payments. 3431 Irving Pk.

FORD—ROADSTER, 1921, SELF STARTER, fully equipped, exactly like new; $240, terms. Open eves. till 10. 2810 W. Madison.

FORD — SEDAN, '21; $425; LIKE NEW; many extras, 60 days guarantee; $150 down, bal. 10 mos. 3431 Irving Park-blvd.

FORDS — TOURINGS AND SEDANS, LATE models; extremely low prices. Lawder Bros., 6910 Lafayette-av.

FORD—SPEEDSTER; THIS CAR MUST BE seen to be appreciated. WATSON, 3159 N. Clark-st. Graceland 2826.

FORD—COUPE, 1922; BEEN DRIVEN VERY little; many extras; bargain; terms. 4614 S. Ashland. Open eves.

FORD—TOUR., 1921; SELF-STARTER, DEM. rims, lot of extras; $265; terms. 2560 S. Halsted. Open evenings.

FORD—1922 TOURING, STARTER, DEM. rims, looks like new; will sacrifice, $375. 4335 Madison-st.

FORDS—COMPLETE; BIG CHOICE AS LOW as $125. S. & L. MOTOR COMPANY, 3816 S. Wabash. Phone Boulevard 9100.

FORD—COUPE, IN GOOD SHAPE; A BARgain for some one. $160. Phone Franklin 0992.

FORD—'21 TOUR., EXCELLENT COND.; cheap; easy payments. 2411 Milwaukee-av.

FORD—SEDAN; EXC. COND.; EXTRA equip.; will sac. 1545 N. Fairfield-av.

FORD—SEDAN, 1920, FOR SALE; EXCEL. cond.; extras; $600. Gardner, 6052 Prairie.

FORD—TOUR. CAR; A 1 CONDITION. CALL 3040 W. Van Buren.

FORD—COUPE, A1 CONDITION, $375. CALL evenings, 8017 S. Peoria, Ph. Stewart 3461.

FORD — COUPE, 1921; PERFECT CONDItion; $325. 4407 W. Madison-st.

FORD—RUNABOUT, 1917; $125. 4407 W. Madison-st.

FORD — TOUR., $95; ALSO CHEVROLET speedster. 2341 Cottage. Cal. 3316.

FORD—TOUR., 1922; JUST LIKE NEW; many extras; barg. 6807 S. Halsted.

FORD—ROADSTER, A1 COND., $150. Victory 7800. MR. CLEARY.

FORD ROADSTER, $135; FORD TOURING car, $175. 3107 S. Wabash.

FORD—TOURING CAR, '21; A1 CONDITION. 2702 S. Crawford-av.

FORD—ROADSTER, 1920; SLIPON BODY; excellent condition. 6047 Cottage Grove.

FORD—TOURING, '21; EXC. COND.; EXtras; no dealers. Cummings, 4303 W. Adams.

FORD—1919; VERY GOOD CONDITION; will sacrifice for $175. 1133 Foster-av.

FORD—TOUR., 1918; REAS. CALL 8 A. M. to 9 p. m. Owner, 2736 Seminary, 2d.

FORD—TRG., 1921; EXCEL. COND.; ONLY $225; terms. Open eves. 2046 W. Madison.

FORD—SPEEDSTER, '21; A1 MECH. COND.; bargain; terms. 2046 W. Madison.

FORD—GOOD RUNNING ORDER. NEW cord tires, $150. 6907 Prairie-av.

FORD—SPEEDSTER; FULLY EQUIPPED. 2118 Michigan-av.

FORD TAXICAB—RUNS PERF.; BIG BARgain, $150. 1924 Madison.

FORD—1918 TOUR.; A1 MECH. COND.; good tires, paint; $150. 2525 Cottage Grove.

FORD—TOUR., 1918 BODY, 1914 ENGINE; $150. 4857 Fulton-st.

FORD TAXICAB — RUNS PERFECT; BIG bargain. 1924 Madison.

FORD—TOUR., 1921; EXACTLY LIKE NEW; lots of extras; $275. 1924 Madison.

FORD — ROADSTER, 1921; LOOKS LIKE new; $250 takes it. 1924 Madison. Open eve.

FORD—'22 RD.; CAN'T TELL FROM NEW; $385; half cash. 2411 Milwaukee-av.

FRANKLIN — 5 PASS. TOUR., IN GOOD cond.; ready for serv. $375. 1337 N. Clark.

FRANKLIN—1922 SEDAN; RUN 2,000 MI.; perfect cond.; save $800. Fairfax 0017.

AUTOMOBILES—GASOLINE.

FRANKLIN—9B TOUR.; NEWLY PAINTED; wire wheels; spotlight; bumpers; [illegible] car in A1 mech. cond. Grove Auto Co., [illegible] Cottage Grove-av. Ask for Mr. [illegible], merly with the Franklin Motor Car Co.

FRANKLIN—5 PASSENGER, $150 [illegible] balance $40 per mo. [illegible] av. Fairfax 4700.

HAL DE LUXE—SPECIAL 1920 MODEL, passenger touring; good mechanical condition; $425, cash or terms. 823 E. 47th-st. Oakland 2233.

HAYNES SPORT, '21.
WAS $2,000.
SALE PRICE
NOW
$1,250

This is the model 47 Haynes and sold for $3,300 only a few months ago; very completely equipped and looks and runs like a new car; 6 wire wheels, 6 cord tires, Biflex bumpers, snubbers, 2 spotlights, motometer, cutout, clock, individual [illegible], aluminum, military steps, etc.; a [illegible] only $1,250. Open evenings.

HARRIS & RODGERS.
1424-26 S. Mich.-blvd. Calumet 3300.

HAYNES—1917; MECHANICALLY PERFECT; all new cord tires; newly painted; best buy in Chicago at $465; must be seen to be appreciated. 5254 S. Carpenter. [illegible] 0366.

HAYNES—1920, 7 PASS. TOUR.; NEWLY painted; very good mechanical condition; $850. Charles Lange & Bros. Co., 2625 Milwaukee-av. Spaulding 0234.

HAYNES—1921 4 PASS. TOURSTER; LIKE new; must sell; terms. 922 Irving Park-blvd. Lake View 6582.

HAYNES—55, 1922; $1,250.
TRIANGLE MOTOR, INC.
2220 Michigan-av. [illegible]

HAYNES—1918 TOURING, IN VERY GOOD shape, $425. Call Bel. Station [illegible]

HUDSON — SPORT TOUR., 4 PASS.; NEW paint, top and battery; motor and rear end rebuilt; 2 spotlights, stop signal, [illegible] classy car; A1 cond. Phone Oakland [illegible] Apt. 208.

HUDSON—2 6-34 7 PASS. TOUR.; [illegible] bought cheap; guarantee A1 [illegible] for livery or taxi service. Chas. [illegible] Grove-av., Elgin. Phone 175[illegible].

HUDSON — SPORT; CAN'T TELL FROM new; 6 wire wheels; new tires [illegible] Halsted.

HUDSON—SEDAN, MODEL 6; A1 [illegible] tion; many extras; quick sale; [illegible] Mr. Brinkman. Calumet 6800.

HUDSON — TOURING, LIMOUSINE [illegible] model; 6 tires and bumpers, [illegible] Cal. 1310. 2330 Michigan-av. [illegible]

HUDSON ROADSTER—1920; RUN [illegible] miles; exactly like new; $550; terms. Open eves. till 10. 2810 W. Madison.

HUDSON—SUPER, 7 PASS.; [illegible] tires; A1 paint; $500. 1924 Madison.

HUDSON—SUPER-SIX, MOD. [illegible] gd. cond. 1041 W. Chicago-av. [illegible]

HUDSON—6-40, 5 PASS. TOUR.; [illegible] mech.; $375. 1337 N. Clark-st.

HUPMOBILE COUPE; HARD TO DISTINguish from new; driven very little; new car guarantee; $1,150.
Hupmobile tour., 1921, wire wheels, condition like new, new car guarantee; [illegible]
Hupmobile tour., 1922, mileage very low, new car guarantee; $975.
Hupmobile tour., 1917, $175; [illegible]

HUPMOBILE AGENCY,
Sacramento-blvd. and Grand-av.
Open evenings till 10.

HUPMOBILES—ALL MODELS; ALSO a few good used cars. Hup Agency, Sacramento-blvd. and Grand-av. Nev. [illegible]

HUPMOBILE—ROADSTER, 1919; A1 CONdition; $375. 4610 Washington-blvd. Austin 0373.

HUPMOBILE — TOUR., 1920; LIKE NEW; all around 6 cord tires; A1 cond.; big bargain. 920 Sheridan. Graceland [illegible]

HUPMOBILE—1921, 4 PASS. COUPE; [illegible] tires; heater; 2 bumpers; like new; cond.; $1,150. Owner. Sunnyside [illegible]

HUPMOBILE—1922; VERY LITTLE USED; [illegible] bargain. 1123 Glenlake. Sunnyside [illegible]

Jackson Sport—4 Pass., 19[illegible]
Driven only 4,584 mi.; everything [illegible]. Come and see it for $850.
F. & M. AUTO SALES,
1831 S. Halsted.

JACKSON—LATE 1920 MODEL, [illegible] der, 5 passenger; repainted and in [illegible] mechanical condition; $750, cash or [illegible] 823 E. 47th-st. Oakland 2233.

JACKSON—6 CYL.; USED 8 MONTHS; [illegible] sell cheap on account of death. [illegible] coln-av.

JEFFERY—1917 TOUR., IN A1 CONDITION; newly painted; no reasonable offer refused. 6916 N. Clark.

JEFFERY—LATE MODEL; GOOD COND.; 5 new tires; extras. Kildare 147[illegible].

JORDAN—LATE 1920, LITTLE 6, 4 PASS. tour.; new paint; cord tires; wire wheels, bumpers and heater; looks like new; must sell; terms. 922 Irving Park-blvd. Lake View 6582.

JORDAN—1920 MODEL, CALIFORNIA TOP, good mechanical condition; new paint; reasonable offer refused. Phone [illegible] 8058 or Superior 7124.

JORDAN—7 PASS., 1919; BEST BUY IN used car in city; new cord tires, show no wear; only $700; light car taken in trade; terms. Open eves. 1741 Madison.

JORDANS—ALL NEW MODELS CAN BE seen at West Side authorized agency; used cars taken as down payments. Liberal terms. Open eves. 1741 Madison.

JORDAN—1918, FIRST CLASS SHAPE; NEW tires; $450. 946 Diversey-pkwy.

JORDAN—RDSTR.; A1 MECH. COND.; $600; terms. Open eves. 1741 Madison.

KING—8, 7 PASS.; RUN LESS THAN [illegible] mi.; can't tell from new; extras. [illegible]

KING — 8, TOUR.; REFIN.; LIKE NEW; perf. cond.; $585. 1337 N. Clark-st.

KISSEL—5 PASSENGER CAR; CUSTOM built body; in good condition; almost new tires; $275. 5100 Broadway. Edgewater 0171.

KISSEL—100 PT. 6; 5 PASS. TOURING; like new; perf. cond.; $485. 1337 N. Clark.

LEXINGTON—1921 TOURING, [illegible] Continental motor, run 6,500 miles; [illegible] as new; $700. Open evenings till 10. 2810 W. Madison.

LEXINGTON—SIX, 7 PASS., 1921; A1 motor, good condition, looks and [illegible] new; at a very interesting price. [illegible] SALES CO., 2019 S. Mich.-av.

LEXINGTON—5 PASSENGER, CONTINENtal motor; fine condition; price low. [illegible] son 3652.

LEXINGTON—LATEST MOD. [illegible] special Calif. top; cond. like new; [illegible] original cost. 836 Sheridan-rd. [illegible]

LEXINGTON — TOUR., 1921, 5 PASS. [illegible] MEYER, 3159 N. Clark-st. Graceland [illegible]

LINCOLN

7 pass.; run only 4,500 miles; [illegible] brand new; price is right.
TOWNE MOTOR SALES,
2216 Michigan-av. [illegible]

LOCOMOBILE TOUR. CAR
Good condition; being used every day; quick cash sale, $1,000.
WOODBURY, INC.,
1601 MICHIGAN.
Office 4th floor.
Phone Calumet 0824 or [illegible]

LOCOMOBILE — 6 CYL. CHASSIS; [illegible] mech.; snap, $375. 1337 N. Clark.

MARMON LIMOUSINE
ONLY $1,250
LOOKS LIKE NEW.

If you are contemplating the purchase of a first class, high grade car for taxi or livery service call at my salesroom. Get a demonstration in this beautiful Marmon limousine that I am offering for sale at this exceptionally low price and I am sure you will drive it home. Has just been all rebuilt and refinished. Has practically new tires and will be sold with a written guarantee. [illegible] taken as part payment. Terms arranged to suit the purchaser's pocketbook.

Remember that it does not cost you anything extra to purchase this car on my monthly payment plan.

JOSEPH G. GLASER
Open Sundays and evenings.
1444-48 Michigan-av. Calumet [illegible]

MARMON — TOUR., 1919 MODEL; A1 condition; just out of paint shop; [illegible] to sell quickly. REINBOTE, [illegible] 2330 Michigan-av.

MARMON—TOURING, 16-41, WITH [illegible] ter inclosure, A1 condition, good tires; [illegible] sell at $400 for quick sale. [illegible] 6047 Cottage Grove-av.

MARMON—1919 4 PASS. [illegible] very good condition. Charles Lange & Bros. Co., 2627 Milwaukee-av. Spaulding [illegible]

Maxwell! Maxwell! Maxwell!
Now on display at our showroom. [illegible] allowance on used cars. Terms to suit [illegible] Ph. Van Buren 3200. Open evenings [illegible]
GAYNOR & McCORMICK,
2810 W. Madison at California.

MAXWELL—SEDAN; RUN 5,000 MILES; exactly like new; 5 wire wheels [illegible] terms. Open evenings till 10 and Sun. 2810 W. Madison-st.

MAXWELL TOUR.—LATE 1919; [illegible] equipped; cord tires; $240; terms. [illegible] S. Halsted. Open evens.

MAXWELL—1920, 5 PASS.; [illegible] tires; in fine condition; best price [illegible] Graceland 8767.

MAXWELL—ROADSTER, 1921; RUN [illegible] miles; same as new car; $325; terms. Open eves. till 10. 2810 W. Madison.

MAXWELL—1921, 5 PASS. TOUR.; [illegible] Legner, 3159 N. Clark-st. Grace[illegible]

MAXWELL—TOUR., 1922; MUST SACRIfice; private party. Irving [illegible]

MAXWELL—ROADSTER; A1 COND.; [illegible] gain. Ph. Spaulding 1492.

MERCER—1921 SPORT MODEL, [illegible] number 12630; this car has seen very [illegible] mileage, is in perfect shape, and can be compared with a new car in every way; [illegible] is a sacrifice at $1,700.
PARK VIEW MOTORS CO.,
Sacramento-blvd. and Grand-av. Nevada [illegible]

MERCER—SPORTING, 1922 MODEL; like a new car; our customer has purchased a closed car and you will find it as good as new; for quick sale, $1,[illegible]
THE SCHILLO MOTOR SALES CO., Distributors,
Mercer.
2317 Michigan. Calumet [illegible]

AUTOMOBILES—GASOLINE.

MERCER SPORT.
WAS $2,250.
SALE PRICE
NOW
$1,250

A wonderful opportunity to obtain a perfect running late model Mercer sport in excellent mechanical condition and the appearance of new; new cord tires, new seat covers, repainted and refinished; a very smart appearing, high class, fast road car at a ridiculously low price. Come in and see it. Open evenings.
HARRIS & RODGERS,
1424-26 S. Mich.-blvd. Calumet 3300.

Mercer

1921 sport, color silver gray, 6 new Woodbury cord tires, trunk rack and tonneau windshield, custom lamps at front and at cowl, cigar lighter, automatic windshield wiper, bumper, 2 spotlights, etc.; mechanically perfect; $2,250.
The Locomobile Co.
2324 Michigan-av. Cal. 0380.

MITCHELL
1920 special sport touring, F-50 model, disc wheels, extras; this car is new, run only 3 months, 1,800 miles; must sacrifice. MR. ... Sunnyside 0483.

MITCHELL—ROADSTER; LATE MODEL; electric, ... starter; good cond.; new ... $350. Mr. Smith, 1438 So. Michigan.

MITCHELL—'21 SPORT, LIKE NEW; THOROUGHLY overhauled and refinished; fully equipped; $950, cash or terms. LIVINGSTON, Douglas 6066.

MITCHELL—7 PASSENGER; ALMOST NEW; good condition throughout; $175; sacrifice. ... W. 26th, rear.

MITCHELL CARS—IF YOU ARE LOOKING for a good used car we have it. MITCHELL AUTO CO., 2338 S. Wabash.

MITCHELL—1921 SPORTSTER, SWELLEST car in town; like new; sacrifice for ... Calumet 6760. MR. EPP.

MITCHELL—LATE MODEL 7 PASSENGER touring; A1 mechanical condition; repainted; $500; cash or terms. 4146 W. 26th-st.

MOLINE-KNIGHT — GUARANTEED PERFECT in every respect, good tires, many extras, finish like new; a bargain at $650; ... Call 230 W. Huron-st. Superior 8850.

MOLINE-KNIGHT — 1919, 5 PASS., NEW paint, good tires; $650.
R. & V. MOTOR CO.,
2747 Michigan-av. Calumet 5827.

MONROE—5 PASS. TOURING, 1918; $75 down, $25 per mo. 7800 Stony Island. Ph. Fairfax 4700.

NASH — 1922 DEMONSTRATOR, PRACTICALLY new; can be purchased at a substantial saving; new car guarantee.
SOUTH SIDE NASH CO.,
5001 Cottage Grove-av. Hyde Park 6031.

NASH—SIX TOURING; NEW; RUN LESS than 7,000 miles; complete equipment; 5 cord tires; price $950; part terms. C. E. ... 7208 Ridge-blvd. Phone Rogers Park 4532.

NASH—TOURING, 1920, PERFECT CONDITION; refinished; new seat covers and brand new cord tires; $635; terms. Open evenings. 2137 S. Clark.

NASH—SEDAN, 1920; RUN VERY LITTLE; exactly like new car; $750; terms. Open evenings till 10, and Sun. 2810 W. Madison.

NASH—SEDAN, 1920; APPEARANCE AND condition like new; $900. 4610 Washington-blvd. Austin 0373.

NASH—SPORT, 1921; A1 CONDITION; $725. 4610 Washington-blvd. Austin 0373.

NASH—TOURING, 1920; 5 PASS.; GOOD order; $400. 3637 N. Claremont-av.

NASH—TOUR., LATE 1922, 4 CYL.; CAN'T tell from new; barg. 6807 S. Halsted.

NASH — 1921 RDS., CALIF. TOP, NEW paint; cannot tell from new. Central 2960.

NATIONAL TOUR.—1921; EXCELLENT MECHANICAL condition; 5 new Silvertown cord tires; has appearance of new car in every respect. Driven only 6,500 mi. I am not a dealer. Price $1,375. Ph. Calumet 0236.

NATIONAL—6 PASSENGER SPORT, 1921; looks like a brand new car; has many extras; $1450. 4610 Washington-blvd. Austin 0373.

NATIONAL—6 CYL. SPORT MOD.; REFIN. Exc. cond. Snap, $675. 1337 N. Clark-st.

OAKLAND—1920 SEDAN, PERF. MECHANICAL condition; just repainted; owner must sell on account of long sickness; no reasonable cash offer refused. Phone after 7 p. m. Hyde Park 2087 or during day Victory 9274. THOMPSON.

OAKLAND—TOUR., 1920; A1 COND.; 5 good tires; just overhauled; many extras. $75 cash or trade. Open eves. 3415 W. Madison.

OAKLAND—1920 5 PASS. TOUR.; REFIN. like new; mech. perf.; new cord tires, bumper, motometer, spotlight, etc.; best buy in town, $425. 1337 N. Clark-st.

OAKLAND—TOURING; REPAINTED; TWO new tires; excellent condition; bargain. 6127 Cottage Grove. Midway 5300.

OAKLAND—SEDAN, BEAUTIFUL CONDITION; extras. Fordham, Rand. 3668.

OAKLAND—1922 TOUR.; EASY TERMS. Call Lake View 5961.

OAKLAND — ROADS.; MANY EXTRAS; ... all new tires; $385. 1337 N. Clark.

OLDSMOBILE—SEDAN, 1920; 6 CYLINDER; upholstery and body in splendid condition; car has been very carefully driven and is in excellent mechanical shape; just repainted; will make good price for immediate sale. Phone Forest 2751 or Irving 10348.

OLDSMOBILE — MODEL 45-B, 8 CYLINDER tour., 1920; perfect mech. cond.; paint and upholstery like new; has lock, spot and stop light, bumper, extra tire; $750. 824 East ..., Sunnyside 8755.

OVERLAND SEDAN—1922. THIS CAR is about as good as new and has only been driven 10,000 miles. Equipped with wire wheels and other extras. Upholstered in tan ... Best offer takes. Ph. Calumet 0235.

OVERLAND—MODEL 90, 1919, 5 PASSENGER touring; if you want a bargain in a used car come in on this one; $195. Overland ... Co., 2419 Michigan-av.

OVERLAND — 1921 TOUR. BABY; RUN 3,700 miles; same as new; $300; terms. Open eves. till 10 and Sun. 2810 W. Madison.

OVERLAND—1921, TOUR., A1 SHAPE; CAR just like new, run 4,000 miles; $375. Ph. Vincennes 1494.

OVERLAND—RDSTR. '21; NW. VAC. CORD. only $350, terms. Open eves. 1741 Mad.

OWEN MAGNETIC — PAINTED ROLLS-Royce blue, has appearance of new; mech. perf.; new cord tires; front and rear bumpers; glass winter encl.; priv. owned. Apply KING'S GARAGE, 1337 N. Clark.

PACKARD—6, 5 PASS., TOUR. THIS HIGH grade car in very fine cond.; priv. owned. Can be bought for $550. 1337 N. Clark.

PACKARD—TWIN TOURING CAR, SERIES ..., is excellent mechanical condition; good tires and paint. Call Haymarket 4405.

PACKARD—LIGHT SIX, COUPE; RUN LESS than 1,000 miles; priced very low to sell quickly. South Shore 8001. Campbell.

PACKARD—TWIN 6, 7 PASS. TOUR. E. Ward, 3161 N. Clark-st. Graceland 2810.

PAIGE—6-66, SPORT, 1921, REFINISHED A maroon, with black hood with red leather upholstery, cord tires. Call and see the classiest car in town for $1,425. 6037 Cottage Grove-av.

PAIGE 1920 SPORT, $795.
Just new 4 pass., cord tires; fine cond. ... 6233 Cottage Grove.

PAIGE SEDAN, $500.
Light six; mech. overhauled, 5 cords; barg. ... Ph. Randolph 1748.

PAIGE — 7 PASSENGER TOURING; A1 mechanical condition; big bargain for $355, cash or terms. 4146 W. 26th-st.

PAIGE TOURING—A REAL BUY FOR SOME one who is looking for a good car; only $150. Edgewater 0171. 5100 Broadway.

PAIGE—7 PASS., 1917; EXCEL. COND.; new top and new paint. Juniper 7335.

PAIGE—1918, 7 PASS. EXCELLENT CON. $385. South Shore 7999.

PEERLESS—7 PASS. SEDAN, REFIN. LIKE new, mech. perf.; priv. owned; for quick sale can be bought for $1,350. Apply KING'S GARAGE, 1337 N. Clark-st.

PEERLESS — 1920, 7 PASS. TOUR. THIS high grade car has been carefully driven; in perf. cond.; must be seen to be appreciated; $950. 1337 N. Clark-st.

PEERLESS—TOURING CAR, PERFECT CONDITION; for quick sale $400; can be seen at ... Broadway.

PIERCE-ARROW, 6-48 SPT.
WAS $3,750.
SALE PRICE
NOW
$2,250

This is the most wonderful bargain we have ever offered in a Pierce-Arrow car. It is the last word in a perfect, quiet running, smart appearing car of highest quality and several more years of wonderful service; new seat covers and top; just refinished in Pierce-Arrow gray. Think of it, a Pierce-Arrow for only $2,250. Open evenings.
HARRIS & RODGERS,
1424-26 S. Mich.-blvd. Calumet 3300.

Pierce-Arrow

7 passenger, driven but 22,000 miles, ... paint, excellent tires; car looks as good as when new; perfect mechanically; ...
The Locomobile Co.
2324 Michigan-av. Cal. 0380.

PIERCE—'18, 38, 5 PASS. TOUR. CHAUFFEUR driven, fully equip.; can't tell from new; ... $1,850; terms or trade, 1422 E. ...

PIERCE-ARROW — TOWN CAR, $2,500; ... bargain; can be seen by appointment, ... Drake 2000, Apt. 617.

PIERCE-ARROW—LIMOUSINE; PERFECT ... newly painted; for immediate ... Room 400, 180 N. State-st.

PIERCE — ...; JUST OVERHAULED; NEW ..., top; barg.; $615. 800 E. 47th.

PILOT SEDAN

... NEVER USED, WON AS ... CONTEST; INVOICE PRICE $3,... GIVE 25 PER CENT DISCOUNT. PHONE HAYMARKET 4338.

... PASS.; GD. COND.; AT A BARG. ...

... A1 MECH. COND.; ONLY ... Open eves. 1739 Madison-st.

AUTOMOBILES—GASOLINE.

REO TAXI

1920 model in very good condition; car ready for any line service at a bargain.
West Side Buick Sales Co.,
4614 Washington-blvd. Austin 0700.

REO—1919
5 pass. touring, 4 cylinder, 5 very good cord tires, perfect mechanical condition; exceptional bargain, $390.
W. C. AUBLE MOTOR CO.,
Durant Distributors,
Calumet 5700. 2440 Michigan-av.

REO TAXI, 1921.
IN CHECKER TAXI CO.; JUST REPAINTED; WOND. COND.; NEW CORD TIRES, PITTS. METER; ALL SET READY TO GO. CALL TODAY. AUTO FINANCE CO., HARRISON 0772, 644 RAILWAY EXCH. BLDG., OR EVES. HYDE PARK 8035.

REO—3 PASS. RDST., LATE MOD.; PERF. mech. cond.; bumpers, wings, motometer, sp'light, 5 cd. tires, etc.; paint and upholstering perf.; priv. party. $650 ph. Edge 2587.

REVERE—SPORT MODEL
4 pass., late model; perfect condition, new paint; new motor, complete, includes starter, generator, magneto, carburetor, manifold, ignition system; run only 700 mi. Wonderful opportunity to get high grade car reasonable. Ph. Spaulding 8837. OWNER.

REVERE—1921 ROADSTER, WILL SACRIFICE for quick sale; priv. owner; A1 cond. Can be seen at 4841 Cottage Gr.-av.

ROAMER—SPORTS, 1921, FULLY EQUIPPED, A1 mech. cond., snappy appearing; a real buy. PONCHER SALES CO., 2019 S. Mich.-av.

SAXON TOURING, $100.
Light 5 passenger touring; mechanically very good; recently overhauled; top and upholstery fair; paint good. Equipped with electric starter, lights, etc.; dem. rims and a good set of tires. Act quickly if you want this 6 cylinder Saxon at $100. EDGIN MOTOR CAR SALES, 2538 Michigan-av. Victory 8282.

STANDARD 8
SPORT MODEL.
1919 four pass. An exceptionally fine built car in very good condition. If you want a good car cheap don't overlook this; $350.
O'BRIEN BROS. MOTOR CO.,
2819 Michigan-av. Calumet 0166.

STANLEY STEAMER—BEAUTIFUL SEDAN; will trade for Ford sedan and $500. Phone Kedzie 8869, from 8-12 a. m.

STANLEY STEAMER—1920, 7 PAS. TOUR.; runs and looks like new. Charles Lange, 2740 Armitage-av. Humboldt 0747.

STEARNS — LATE MODEL 4 PASS. SPORT. $395; fine condition; bargain. STUDEBAKER SALES CO. OF CHICAGO, 2030 Michigan-av.

STEARNS KNIGHT—CHUMMY, 4 PASS., completely equipped; run only 3,500 miles; have first year's depreciation. 2330 Michigan-av. Calumet 1310. SMITH.

STEARNS KNIGHT TAXI—'18; NEWLY painted; cord tires, seat covers, with meter ready for service; will consider pleasure car in trade. 5339 S. Ashland-av.

STEARNS — COUPE, 1921, REFINISHED; new tires; mech. cond. like new. Will sacrifice. 2437 Michigan. Calumet 4600.

Stephens Demonstrator.
Late 1922, driven 940 miles; positively cannot be told from new; sold with original service and guarantee; $1,595. Terms can be arranged. MARQUARDT & O'CONNELL, 4628 Washington-blvd. Columbus 0130.

STEPHENS SALIENT 6—PERFECT CONDITION; car cost new $2,540; will sacrifice for quick sale, $750. 5100 Broadway. Edgewater 0171.

Stevens Duryea Tour., 1921.
Looks like new and is as good as new; can be bought at a very low price. 1503 S. Michigan-av. Calumet 0182.

Studebaker Tour., 4 Cyl.
Exc. cond., new top, good tires; wond. barg. Call today. JOE HAYNES, 4746 Cottage Grove-av. Kenwood 0894.

STUDEBAKER—BIG 6; LATE MODEL; 4 brand new cord tires; 2 spares; mech. A1; like brand new throughout; $850. 4710 Cottage Grove. Oakland 0937.

STUDEBAKER—BIG 6 TOUR., LIKE NEW; wire wheels, bumper, motometer, glass wings, etc.; bargain. 3550 W. North-av.

STUDEBAKER—4 CYL. 7 PASS.; LOOKS like and is almost good as new; $400. Phone Sun. 1031 or address F 316, Tribune.

STUDEBAKER—SPECIAL SIX ROADSTER in A1 condition; new paint and tires; no reasonable offer refused. 6916 N. Clark-st.

STUDEBAKER—SPECIAL 6 SEDAN, LATE model. Northwest Auto Sales Co., 2659 Milwaukee-av. Studebaker dealers.

STUDEBAKER—1921, BIG 6, 7 PASS. tour. A. Ingram, 3159 N. Clark-st. Graceland 2826.

STUDEBAKER—1920 MODEL, CALIFORNIA top; good condition; $500. Main 3242.

STUDEBAKER—4 CYL. 7 PASS. TOUR.; fine cond.; $235. 1337 N. Clark.

STUTZ—'21, 4 PASS. SPORT; LITTLE USED. See it today; $1,500; terms, trade. 1422 E. 67th-st.

STUTZ—1919 SPORT, REFINISHED, CORD tires, runs and looks like new; will sacrifice at $950. 6037 Cottage Grove.

STUTZ—SPORT, 1920, JUST LIKE NEW; 5 wire wheels; all Lee cord tires; $1,475; terms. 1811 Madison-st.

STUTZ—SPORT, 1920, LIKE NEW; BARGAIN. 6516 Harvard. Normal 8329.

VELIE—SPORT, 1919, REFINISHED, OVERHAULED, cord tires; will sacrifice at $490. 6037 Cottage Gr.

VELIE—SEDAN, 1919, $500. R. K. HITCHENS, 3159 N. Clark-st. Graceland 2826.

WESTCOTT—1921 DEMONSTRATOR; OVERHAULED and repainted; like a new car; $1,000. ENGLEWOOD OVERLAND, 5950 S. Halsted-st.

WESCOTT—SPOT CASH WILL BUY; 7 pass.; big bargain; good as new; need money. 1508 S. Albany-av. Rockwell 7009.

WILLS SAINTE CLAIRE.
Touring car; can save 1st year's depreciation by seeing Mr. Smith at 2330 Mich.-av.

WILLS ST. CLAIRE—'22; 5 PASS.; NEED cash; perf. cond.; 6,000 mi. Cal. 3015.

WILLYS-KNIGHT TOUR.
$475 TAKES IT
This is a 7 passenger Willys-Knight touring car, equipped with wire wheels and numerous extras; sold with a written guarantee. Terms can be arranged to suit the purchaser's pocketbook; Ford taken as part payment.

It does not cost you anything extra to purchase this car on my monthly payment plan.
JOSEPH G. GLASER
Open Sundays and evenings.
1444-48 Michigan-av. Calumet 4214.

WILLYS-KNIGHT TAXI.
Wond. cond., new tires, wire wheels, Pitts. meter; ready to go. Call today. JOE HAYNES, 4746 Cottage Grove-av. Kenwood 0894.

WILLYS-KNIGHT SEDAN—ALL CORD TIRES, wire wheels; car in perfect condition; $700. Must see this to appreciate the value. 5100 Broadway. Edgewater 0171.

WILLYS OVERLAND — 1921, 7 TIRES; will sac. $200. 2313 Washington-blvd.

WINTON—6 CYL., 7 PASS. TOUR.; THIS high grade car very fine cond.; $550. 1337 N. Clark.

GARAGES—FOR SALE AND TO RENT

WE BUILD BRICK, STEEL AND WOOD garages anywhere in Chicago. Steel buildings as low as $125 erected. Two car 18x18 wood, including painting, $279 and up. See us before you buy or build. Phone Boulevard 3489 today.
DOUGLAS PRODUCTS CO.,
2510-12 Archer-av.

Austin Garage Bargain
Near Washington-blvd., 50x125; nearly new; close to many apartment bldgs. Bargain price, $18,500, ½ cash. No information over phone. Call at office.
LEWIS, SHEAHAN & CO., 5312 Chicago-av.

TO RENT—CHOICE GARAGE LOCATION—In exclusive high grade apartment location. Look at 700 Waveland-av., near Broadway; close to Marigold Gardens. McKEY & POAGUE, 133 W. Washington-st.

GARAGES BUILT ON YOUR LOT, SOLD WITH A GUARANTEE. SEND FOR CATALOGUE. G. E. BRADBURY & CO., 140 S. DEARBORN. PHONE CENTRAL 5105.

GUARANTEED QUALITY GARAGES. No sectional or portable. Ask for catalog. GUARANTY GARAGE CO., 105 W. Monroe-st. Dearborn 3196-97.

GARAGE FOR SALE—50X150, ON BROADWAY; might consider term lease. R. M. McNAIR, 1110, 19 S. La Salle-st.

SPECIAL PRICES ON GARAGES, PORTABLE. Duffy Portable House Co., 4307-19 W. 24th-pl. Lawndale 1877. Open Sunday.

GARAGES—FRAME, 18X18, BUILT COMPLETE with cement floor and 2 coats of paint, $340. A. M. ENGER, Albany 3220.

CHICAGO PORTABLE GARAGE CO., THE OLD RELIABLE. OPEN TILL 8 P. M. 3059 GRAND-AV. NEVADA 0128.

COMPLETE MATERIAL FOR GARAGES, $75 and up. Northwest Side Lumber Co., 4440 W. North-av. Albany 7800.

GARAGES—$200 UP; PROMPT SERVICE. Guaranteed satisfactory. R. Gentzen & Co., Builders, 1853 N. Sawyer-av. Bel. 2794.

GARAGES—I BUILD 18X18, CEMENT FL., painted, erected, $350. PUGIL. Bel. 3564.

PRIVATE BRICK GARAGES BUILT TO ORDER. Call Fairfax 0425 for estimate.

AUTOMOBILES WANTED.

HIGHEST CASH PRICES PAID FOR JUNK, wrecked, or used cars. We sell replacements for any car.
WARSHAWSKY & CO.,
1915 S. STATE-ST. CALUMET 7515.

CARS BOUGHT, ANY COND.
Parts for all cars. ILLINOIS AUTO PARTS CO., INC., 2106 S. State. Victory 2583.

WILL PAY SPOT CASH FOR YOUR CAR. PARAMOUNT AUTO EXCHANGE, 1328 MICHIGAN. CALUMET 7131.

WANTED—LATE MODEL GOOD USED cars. Bring car and get cash. 3415 W. Madison-st. Kedzie 7453.

YOUR CAR SOLD ON 5 % COMM. BASIS; no charge for storage or minor repairs. MARTIN AUTO SALES. Lake View 0961.

CARS BOUGHT, ANY COND., USED OR junk. Scheaffer Auto Parts, Vic. 8476.

BUICK OR SIMILAR LATE MODEL FOR cash. Address F 103, Tribune.

MOTOR TRUCKS.

USED TRUCK SALE
Special reductions in prices of all used trucks, including:

2 ton Pierce Arrow	$ 750
2 ton Dearborn	850
2 ton Nash	475
3½ ton Seldon	2,000
5 ton Sauer	275
1 ton Maxwell	390

Exceptional values that deserve your careful investigation.
H. PAULMAN & COMPANY,
2420 S. Michigan-av.
Calumet 5960.

KELLY
USED TRUCK BARGAINS.

1 TON FORD EXP. [NEW]	$ 400
2 TON MASTER CHASSIS	500
2 TON REPUBLIC STAKE	100
5 TON PACKARD STAKE	1,800
5 TON STANDARD DUMP	1,500

OPEN SUNDAY.
TRADE. TERMS.
Visit our booth at Pageant of Progress.
Kelly-Springfield Motor Truck Co.
2630 S. Wabash-av. Victory 2740.

CAR STRIKE!
REAL VALUES
In Used Commercial Cars. Now is the time to make some quick money—buy one of our Used Cars at bargain price and operate it during the strike. Don't delay. Act quick.
DASHIELL MOTOR CO.,
Dodge Brothers Motor Vehicles.
2542 Michigan-av.
Calumet 7900.

FORECLOSURE SALE
We have acquired through foreclosure the following new and slightly used high grade trucks, which we are offering at a bargain:
Slightly used 3½ ton Oneida trucks with stake body and cab; newly painted and good rubber. Price $1,975.
New 1½ ton Oneida truck with cab, $1,475.
New Fulton Speed Wagon chassis, $795.
1917 used Mack truck, $195.
1922 Ford delivery truck, $235.
Anybody interested in buying a truck will find it to their advantage to inspect these trucks, as they must be sold in 10 days. Liberal terms if desired. Ph. HOLMES, Calumet 0234.

TRUCK BARGAINS
FOR QUICK SALE.
¾ to 3½ ton Republics, $150 up.
FORDS, STEWARTS, OLDSMOBILES, HOFFMAN, SANDOWS, GARFORDS, MASTERS, DENBY, OVERLAND.
Several other makes and models to choose from. Equipment to suit any model. Terms to suit.
[Factory Branch.]
Republic Truck Sales Corp.,
2255 S. Wabash. Tel. Calumet 1400.
Open Sundays. Terms.

WHITE 5 TON
with large stake body and vestibule cab; excellent condition throughout; has seen less than 4 mos.' actual service. This can hardly be classed as a used truck and its price represents a big saving. Suitable terms of payment can be arranged.
Mack Int. Motor Truck Corp.,
2338 Indiana-av. Cal. 5414.
OPEN SUNDAY.

8 BARGAINS

1 2½ ton Available	$1,200
1 2 ton Master, stake	1,000
1 5 ton Gramm	1,150
1 1 ton Republic, stake	750
1 3 ton I. H. C. dump	1,050
1 3½ ton Master	2,350
1 1½ ton Master, stake	1,175
1 2½ ton Federal, stake	1,250

They're Buying Masters
1655 Wabash-av. Calumet 1911.

DIAMOND T
1½ ton Sandow, stake body, closed cab. Price $850.
2 ton Velie, chassis and cab, $800.
2 ton Pierce-Arrow, van body, $1,600.
2½ ton Sandow, chassis and cab, $850.
2½ ton Kankakee, express body, closed cab. Price, $650.
3½ ton Federal, stake body, $1,200.
5 ton Packard, canopy top body, $250.
5 ton Peerless canopy top, $250.
933 Washington-blvd. Haymarket 3410.

REBUILT BARGAINS—

Reo, canopy, 4 post top	$400
¾ ton G. M. C. express body	330
¾ ton International	450
2 ton Diamond T, stake	950
2½ ton Sandow, dump	900
2 ton International	500
2 ton White, curtain sides, as is	500

GENERAL MOTORS TRUCK CO.,
23d, Prairie, and Cottage Grove-av.

USED TRUCKS

1—1 ton Ford	$150
1—2 ton Sandow	300
1—3½ ton Kelly-Springfield	500
1—1½ ton Garford equipped peddler body, brand new	$2,000

GARFORD MOTOR TRUCK COMPANY,
23d and Calumet. Open Sunday.

BARGAINS.
¾ ton Stewart canopy top or stake body; $450.
1 ton Stewart chassis, some with cab and some with bodies; $650 to $1,100.
5 ton Ward-Lafrance dump truck, $3,700.
Great many other bargains not listed. 1503 S. Michigan-av. Calumet 0182.

FORD TRUCK, $250.
PANEL BODY, EXC. MECH. COND. WITH STARTER. CALL TODAY. JOE HAYNES, 4746 COTTAGE GROVE-AV. KENWOOD 0894.

USED TRUCKS OF ALL MAKES AND SIZES AT BARGAIN PRICES.
ATLAS MOTOR CORP.,
2807 S. Michigan-av. Victory 9089.

CHICAGO'S GREATEST
USED TRUCK DEALERS,
1840 AND 1842 MICHIGAN.

18 PASSENGER BUS.
Ford ton truck chassis, fully equipped; ready for delivery. LAWDER, 69th, near State.

FOR SALE — 1 OLD RELIABLE 7 TON dump truck, built in 1920; first class condition; new tires; remarkable bargain. Call LEPINE, Harrison 6320.

NEW LOW PRICES ON NEW AND USED trucks, bodies, and hoists.
HARVEY MOTOR TRUCK WORKS,
1233 S. Wabash-av. Calumet 4694.

FORD—ONE TON USED TRUCK; JUST THE thing for hauling passengers during strike; will pay for itself in 4 days; price $200. 2521 Calumet-av. Rogers Park 6407.

FOR SALE—1920 REO TRUCK, GOOD AS new, used very little; with truck body, tarpaulin and spare tire; $900. Ask for Pass, 2557-59 Milwaukee-av.

FORD—1 TON TRUCK, '22, 3 MONTHS OLD, express body; run about 2,000 miles; like new. Phone Belmont 1055.

NEW 1½ TON TRUCK, $975; GOOD USED TRUCKS, $150 UP. HUDFORD CO., 1446 WABASH-AV. CAL. 0305.

FORD TON TRUCK, SUIT. FOR HAULING passengers during strike. Bargain. 6047 Cottage Grove-av.

FORD TRUCK; GOOD MECHANICAL CONDITION; any style; terms if desired. 6047 Cottage Grove.

FOR SALE—1½ TO 2 TON EXPRESS BODY Sandow truck, $800. Atlas Metal Co., 354 N. Desplaines-st. Haymarket 3416.

REPUBLIC TRUCK, 1 TON, PANEL BODY; bargain; call at once. 2933 W. Madison. Van Buren 3631.

FORD LIGHT DELIVERY; PANEL BODY; in good mechanical condition; at your own price. 6047 Cottage Grove.

FOR SALE—1 TON NASH TRUCK, PRACTICALLY new; perfect condition; bargain; terms if desired. 5353 S. State-st. Drex. 6000.

TRUCK FOR SALE—¾ TON, PANEL BODY, light delivery, with hauling; Dodge, 6 mo. Columbus 9090.

FORD TON TRUCK—EXPRESS BODY, $160.
GENERAL MOTORS TRUCK CO.,
23d, Prairie, and Cottage Grove-av.

FORDS—TRUCKS—FORDS.
Panel, stake, commission, express—$75 up.
1210 Randolph-st.

FORD—TRUCKS; NEW; ANY STYLE; A year to pay; trade in your old Ford. BARNETT SALES COMPANY, 3107 S. Wabash.

USED TRUCK BARGAINS—
SERVICE MOTOR TRUCK COMPANY,
2617 S. Wabash-av. Victory 3040.

FORD TON TRUCKS, LATE MODELS, $80 up; half down; easy payments. With panel and express bodies. 2411 Milwaukee-av.

DIAMOND T 2½ TON TRUCK WITH EXPRESS body and cab; in fine condition; newly painted; $850. 1164 W. 22d-st.

FOR SALE—REPUBLIC TRUCK, 2 TON stake body; guaranteed perfect condition; $750; big bargain. 513 W. North-av.

1921 WRECKING TRUCK; COST $1,700; make offer. 4260 Lincoln-av.

FORD TON TRUCK—LIKE NEW; SACRIFICE; terms. 3107 So. Wabash.

2 PANEL BODY TRUCKS, CASH OR TERMS. 3107 S. Wabash.

FORD—PANEL TON TRUCK; GOOD RUN. cond. $125. 1545 N. Fairfield.

G. M. C.—1½ TON SPEED WAGON; BARG. OR trade. ... Cottage. Cal. 3216.

FORD—TRUCKS, OF EVERY DESCRIPTION, $95 to $495; good cond. 4407 W. Madison.

FORD TRUCK, STAKE BODY, GOOD CONDITION. 3107 S. Wabash.

FORD TON TRUCK, OPEN BODY, WITH cab; $150 for quick sale. 2702 S. Crawford.

VIM PANEL TRUCK. 7132 SOUTH CHICAGO-av. Dorchester 0276.

BUCKBOARD—MOTOR ATTACHED, 2 SEATED, almost new; $115. Hyde Park 8920.

MOTOR TRUCKS.

STRIKE OPPORTUNITIES.

Three sixteen passenger busses ready for instant delivery. They have the appearance of new and mechanically are in A-1 condition.

Here are three real bargains and three opportunities to make real money. The strike is upon us. Why not capitalize on the fact that the public may get to their offices?

BE PREPARED.

Come in at once and see these wonderful opportunities.

Atlas Truck Corp.,
2807 S. Michigan-av. Victory 9089.
OPEN EVENINGS.

AUTOMOBILE LOANS.

L
O
A
N
S
QUICK!
ON AUTOMOBILES.
$300 UP TO $100,000.
Dealers or individuals.

Harris & Rodgers
Automobile Bankers.
1424 S. Michigan-blvd. Calumet 3300.

Money Loaned
On your car while you drive. See us when in need of cash. We can arrange payments to suit your convenience. All transactions strictly confidential.
Dealers' notes purchased.
EQUITABLE FINANCE CO.,
910 S. Michigan-av., Suite 207. Harr. 6820.

Need Cash? See Us
MONEY ADVANCED ON YOUR CAR IN 15 MINS. SELL SAME IF DESIRED ON 5% COMMISSION. REASONABLE CHARGES.
LEWIS E. BOWER,
1240 MICHIGAN-AV. CALUMET 1800.

NORTH SIDE
NELSON BROTHERS.
Open until 9:30 p. m.
Money loaned on your car while you drive it. Purchases financed. Confidential.
1775 Howard-st. Rogers Park 8280.

QUICK MONEY.
Loans made on any good security; automobiles a specialty; easy payments; privacy.
SOUTH SIDE FINANCE CO.,
222 N. Michigan-av. Phone Central 5532.

YOU WILL SAVE MONEY
by consulting us on auto loans. Investigate our liberal, confidential plan. Prompt service.
AUTOMOBILE BONDING CO.,
Suite 726, 29 S. La Salle-st. Rand. 7906.

MONEY LOANED ON YOUR CARS — PAY BACK AS YOU SEE FIT. CONFIDENTIAL. Automobile Storage Co., 1140 Conway Bldg., Clark and Washington-sts. Franklin 8524.

Automobile Securities Co.,
332 S Michigan. Harrison 1350.

AUTO FINANCE CO.
MONEY LOANED ON CARS, NOTES REDUCED. 234 S. MICH.-AV. HARR. 0772.

MONEY LOANED ON YOUR CAR, MONTHLY payments. The Commonwealth Trust, Room 1625, 37 W. Van Buren-st. Harr. 3146.

WE TAKE UP AUTO AND TRUCK LOANS, make installments small and convenient. S. D. Jonas, 133 W. Washington. State 4849.

LOANS — AUTO, PERSONAL, CHATTEL. COMMERCIAL GUARANTY CO., 11 S. La Salle-st. Phone State 7354.

MONEY LOANED ON YOUR CAR WHILE you drive. Automobile Investment Co., Room 460, 175 W. Jackson. Harrison 7961.

AUTO LOANS, PURCHASES FINANCED. M. Grusin Investment Co., 4614 S. Ashland.

AUTO ACCESSORIES, REPAIRING.

STORAGE BATTERIES, $5 EACH.
We have a few guaranteed rebuilt Storage Batteries adaptable for Automobile starting and lighting or Radio sets, which we will sell as low as $5 each. Also a number of brand new fully guaranteed standard Storage Batteries in all sizes at bargain prices. STORAGE BATTERIES CHARGED FREE and repaired at cost. We pay highest cash prices for junk batteries. Open evenings.
WESTERN RUBBER MOLD AND BATTERY SCHOOL,
323 N. CRAWFORD-AV.

FORD SPORT BODIES,
Complete with top and windshield; very reasonable. 1503 S. Michigan-av. Calumet 0182.

MOTORS—CONTINENTAL, BUDA, WISCONSIN, Bethlehem, Leroy; also cylinder, $135, $250.
FARGO MOTOR CAR CO.,
1164 W. 22d-st.

WILL OVERHAUL FORD MOTORS, $25; you furnish parts; other work $1 per hour; machine work, $1.25 per hour. P. & L. GARAGE, 48 E. 51st-st.

1 GEN. ELECT. MERCURY RECTIFIER, 2 tungar rectifiers, 1 Lincoln motor generator to charge elect. car, or starting spark, ing bat. 3830 Indiana-av. Blvd. 1554.

FORD BODIES, SEDAN, COUP., TOUR., RD., panel, exp., speed., new and used; accept your old body in exchange. BRENNAN BROS., 2411 Milwaukee-av.

AUTO BATTERIES TO FIT ANY CAR, guar. 18 mos., $10 up. Rebuilt cheap. Ex. Cal Battery Works, 1502 Wabash. Cal. 5166.

FOR SALE—VULCANIZING OUTFIT; SECTION and retreading mold; cheap. 3001 Carroll, corner Sacramento-blvd. Kedzie 8207.

LEATHER UPHOL. TAXI BODY CHEAP for cash. Blakeslee Storage, 4860 Madison.

WANTED—FORD TOUR. BODY OR TRUCK body. Humboldt 7008.

WANTED—FORD BODY FOR MY FORD chassis. Humboldt 7008.

TOPS AND SEAT COVERS—FIT ANY CAR, as low as $10. Badger Top Co., 411 E. 39th.

MOTORCYCLES AND BICYCLES.

WHY WALK?
BUY A HARLEY-DAVIDSON, NEW OR REBUILT, $50 UP, with or without side cars.
CALL UP CALUMET 3920
AND WE'LL HAVE A MACHINE RIGHT AT YOUR DOOR; NO OBLIGATIONS.
LANG, 1704 MICHIGAN.

TWIN INDIAN MOTORCYCLE—FINE RUNNING condition; no reasonable offer refused. Albany 5924.

HARLEY DAVIDSON—1921; WITH SIDE car; many extras. Cheap for cash. 2604 Prairie-av. Victory 8811.

1922 CLEVELAND MOTORCYCLE, $185. Motorcycle and motor wheels; E-Z terms. Amer. Motorcycle Co., 2047 W. Chicago-av.

WANTED BICYCLE—STATE MAKE, CONDITION, best cash price, and phone. Address Y Y 133, Tribune.

BICYCLES — NEW, 1922 MODELS, ON 30 days' trial; easy payments; trade in your old bike. MEAD CYCLE CO., Wash.-st. bridge.

HARLEY-DAVIDSON AND SIDE CAR — First class condition; $100. 515 Melrose-st. Graceland 1719.

BICYCLES, $7.50 UP; GIRLS, $10; TIRES, $1. Repry. McDougald, 300 N. Wells.

NEW JOHNSON MOTOR WHEEL, 2 MONTHS old. Call Calumet 4040, drug room.

1922 JOHNSON 2 CYL. POWER CYCLE. Call Midway 8536.

HARLEY-DAVIDSON MOTORCYCLE, 4757 Jackson-blvd. Columbus 4628-J. NORRIL.

TWIN EX.—GOOD RUNNING CONDITION; new tires; bar. $55. Kildare 0746.

AUTOMOBILES—ELECTRIC.

MILBURN—1920.
Wire wheels, new tires, seat covers, fine condition; in use every day; bargain at $650.
PILOT MOTOR CAR CO.
[Factory Branch].
2450 S. Michigan-av. Calumet 7060.

1918 DOUBLE DRIVE DETROIT ELECTRIC—Wire wheels and cord tires; very good; paint and batteries fair. Must be sold this week. Ask to see Mr. Haber's car; price $650. Detroit Electric Car Co., 2416 S. Michigan-av. Phone Calumet 4789.

MILBURN ELECTRIC—NEWLY PAINTED, brand new batteries; price $850.
DANIELS PARISH MOTOR CO.,
1218 Michigan. Calumet 2000.

MUST SACRIFICE 2 RAUCH & LANG DETROIT electrics; will give new car guarantee; could not be duplicated for twice the sum. 3830 Indiana-av. Blvd. 1554.

WOODS ELECTRIC—NEW TIRES; NEWLY varnished; will install new batteries if desirable to buyer. Ph. Diversey 4600. Apt. 729.

MILBURN LIGHT ELECTRIC—
FASHION AUTOMOBILE STATION,
740 E. 51st-st. Oakland 1916.

WAVERLY—$200; 18 IN VERY GOOD shape; will give dependable service for long time. Ph. Oakland 0051. Mr. Olsen.

ELECTRIC CAR IN GOOD RUNNING ORDER, $100 if taken at once. Ph. Sunnyside 5605.

CHICAGO ELECTRIC—5 PASS. 1ST CLASS condition, $250. 40 E. Elm. Sup. 7383.

AUTO TIRES.

SACRIFICE TIRES — 30X3, $2.50; ALL larger sizes, $3. If one of these used tires proves unsatisfactory in 90 days return with receipt and get another for half price. Open Sundays and evenings. No mail orders. ROY'S TIRE STORE, 2134 S. Wabash.

2 32X4½ SILVERTOWN CORDS, $7.50 each; used very little. 1836 S. Michigan. 2d fl.

SOLID TIRES, 3½X36, $10. FARGO MOTOR CAR CO., 1164 W. 22d-st.

LEGAL NOTICES.

TO WHOM IT MAY CONCERN—
Notice is hereby given to Edward Garrick, Whse. Rcpt. No. ..., Lot No. ..., Dated April 8, 1901; Geo. Hoppe, Whse. Rcpt. No. ... [illegible]

... Chicago, Illinois; that a fire occurred on the morning of July 25, A. D. 1922, causing more or less damage to said lots above mentioned by fire, smoke and water.
FRANK H. HEBARD.

NEW YORK, JULY 31, 1922.
The firm of William A. Hazard & Co., composed of William A. Hazard and Edwin L. O'Bryan, is this day dissolved owing to the death of Mr. William A. Hazard.
WILLIAM A. HAZARD & CO.

New York, August 1, 1922.
The undersigned have today formed a copartnership for the conduct of a general commission business under the name of William A. Hazard & Co.
EDWIN L. O'BRYAN,
W. TILDEN P. HAZARD,
EDWARD DEL STROTHER.
29 Broadway, New York City. 134 South La Salle-st., Chicago.

DANCING SCHOOLS.

A BETTER DANCING SCHOOL.
A private studio for every beginner.
Orchestra in ballroom for the advanced.
Private lessons, 1 hr., $1.50; 4 for $5.
Open daily and Sunday, 10 a. m. to 11 p. m.
Mador-Johnson Studios,
443 N. Clark-st., near Illinois. 4 blocks north of Loop. Tel. Dearborn 0123.

AMERICA'S LARGEST DANCING SCHOOL. 10 studios, large ballroom. 40 instructors. Branch 3611 Grand-blvd. Douglas 2762.

Langmeyer's Dance Studios.
1014 S. MICHIGAN-AV. AT 11TH-ST.
PRIVATE DANCING LESSONS.
Daily and Sunday, 10 a. m. to 11 p. m.
1 hour lessons, $1.50; 4 for $5.

JUST RETURNED FROM N. Y. WITH LATEST steps; private or class. THERESA DOLAN, 634 and Stony Isl. Hyde Park 3060.

MARIE HELENE SANDERS STUDIO — PRIVATE instruction, 10 a. m. to 9 p. m. 17 N. Wabash-av. Suite 601. Dearborn 4302.

FINANCIAL.

WANTED—LOAN OF $7,500, A1 SECURITY, for 1 yr.; will be able to liquidate loan quarterly. Address Y O 131, Tribune.

[CONTINUED ON FOLLOWING COLUMN.]

BUSINESS CHANCES.

ACTIVE PARTNER
Wanted who can assume responsible position in office of going mfg. business; to qualify you must be possessed of a good personality, initiative and have business ability. This is a rare chance to secure half interest for $3,000 by an aggressive man who can act quickly; salary $250 per month and share in profits. Address X C 137, Tribune.

AUTO SALES AND REPAIR SHOP—CORNER store, 40x75; good lease; exceptionally good stand for new and used cars. Established, with good reputation; rent $100; other business demands my immediate attention. Address X D 70, Tribune.

AUTO REPAIR SHOP FOR SALE—GOOD location, N. Side, or corner, 2 street car lines; large rest ..., electric sign, 7 car capacity and large lot; good money maker; $800 cash. Ravenswood 0901.

AUTO REPAIR SHOP—3 YRS. EST., 4 YRS. lease; rent $60 per mo.; comp. equip., tow ... outfit; exc. loc.; barg. ...

AUTO REPAIR SHOP—3 CARS AND ... flat above, electric. Jackson-blvd.; rent, $45. Phone Monroe 6919.

AUTO SALES BUSINESS—BEST CORNER location on South Side for used cars, etc. Will sacrifice for quick sale. 17 E. 55th-st.

BAKERY AND DELICATESSEN—OLD ESTABLISHED retail business in Wilson-av. dist.; complete modern equipment and fancy stock; selling account of health; good lease; annual sales $50,000; will sell 30% on price asked. Address H R 131, Tribune.

BAKERY—FOR SALE—WHOLESALE, SPECIALTY work; no experience necessary; good opportunity. Call after 6 p. m. Van Buren 9711.

BARBER SHOP AND FIXTURES—CASH OR easy payments. EMIL J. PAIDAR CO., 1214 N. Wells-st. Phone Superior 7513.

BARBER SHOP—BIG BARGAIN OR FOR rent—Act quick. 533 S. State-st.

BATTERY, WILLARD SERVICE STATION—Northwest corner Lawrence and Ashland. Ph. Sunnyside 7066.

BRASS FOUNDRY—COMPLETELY EQUIPPED, excel. location; leaving city; reasonable. Address A S 497, Tribune.

CANDY KITCHEN — NORTHWEST, NEAR large theater, money maker; will teach buyer candy making. Call Kildare 8575.

CASH MARKET—FOR SALE—DOING BEST business in city of 10,000 in Southern Michigan. For full particulars address A D 25, Tribune.

CIGAR STORE—BIG BARGAIN, OR FOR rent—Act quick. 533 S. State-st.

CHILDREN'S SHOP—FOR SALE—EQUIPPED to handle women's wear also; fine fixtures; good stock; up town district; price $5,000; $3,000 down, balance terms. House address 5146 Emmore-av. V. WEOST.

CIGAR STORE—LOCATED ON PROMINENT corner, progressive city of 60,000; will exchange for cigar store in Chicago or sell at invoice; lease 4½ years yet to run; worth investigating. Address A G 395, Tribune.

CLEANING, DYEING STORE — FOR SALE. 4908 Clarendon-av.

COAL AND BLDG. MATERIAL YARD FOR sale, R. R. switch; superior location; bargain. Write Paul Plotz, 70 W. Monroe, Chgo.

CONCESSION SPACE AT PAGEANT OF Progress; sublet 10 ft. Ph. Edge. 5167.

CONFECTIONERY STORES—WITH LONG leases; exc. locations all over the city and suburbs; suitable terms. PHOTOPAPAS & MAZARAS, 127 N. Dearborn-st.

CONFECTIONERY AND ICE CREAM PARLOR—First class; 72 seats; 9 year lease; leaving town; make your own offer. 1600 N. Wells-st., cor. North-av.

CONFECT. AND CANDY KITCHEN—NORTH Side transfer cor.; up to date store; big business; $10,000 cash. Address D 339, Tribune.

CONFECTIONERY AND CIGAR STORE—easy terms; immed. poss.; must vacate because of ill health. Phone Dolton 20.

DELICATESSEN AND COFFEE SHOP—Small; best equipped shop on the S. S.; good, up to date fixtures; fine living for man and wife; $1,000 cash; no dealers; best reason for selling. 3975 Drexel-blvd.

DELICATESSEN STORE—NICEST STORE ON Kedzie-av., adjacent to 48 radio apt. bldgs.; nice, clean stock; all mahogany mod. fixtures; account of sickness; will sell; best offer; living rms. 4518 N. Kedzie-av.

DELICATESSEN—FOR SALE—ONE OF THE best stands on the South Side; living rooms in rear; reasonable rent; will invoice stock. Call Vincennes 7181.

DELICATESSEN—FOR SALE—ONE OF THE best stands on the South Side; living rooms in rear; reasonable rent; will invoice stock. Call Vincennes 7181.

DELICATESSEN AND GROCERY — SELL cash only; well stocked; good fixtures; 4 living rms.; 3 yr. lease; rent $60. 942 E. 55th-st.

DELICATESSEN, GROCERY—CHOICEST LOCATION in Rogers Park; clears $400 a mo.; living rooms, bath. 7011 N. Clark-st.

DELICATESSEN, GROCERY—CHOICE LOCATION, living rooms; must sell at once; no dealers. 5855 W. Division.

DELICATESSEN-GROCERY—WELL STOCKED; good fixtures; on car line street; rent $40; a real buy. 239 E. 69th-st.

DENTAL OFFICE.
Modern, est. 15 yrs., very reas. for quick sale; other business, terms.
DR. MAURICE LASKER, 3020 Roosevelt-rd.

DRUG STORE BARGAINS—
Roosevelt-rd., tr. cor.; owner ill. Pr. $9,000.
Nr. 63d and Cott. Gr., inv. $6,000, Pr. $4,750.
Wilson-av. cor., good lease; snap. Pr. $13,000.
47th, cor., stk. and fix., $18,000. Pr. $16,000.
Taylor, cor., $1,100 down; snap. Pr. $2,800.
JOHN KRONE,
FIRST NATIONAL BANK BLDG.

DRUG STORE—LOOP, PROM. COR., RENT $150; sales, $200 daily; will sac., $12,500.
JOHN KRONE,
FIRST NATIONAL BANK BLDG.

DRUG STORE—COR., $900 DOWN; SNAP.
JOHN KRONE,
FIRST NATIONAL BANK BLDG.

DRUG STORE—SOUTH, TRANS. COR.; OLD estab.; must sacrifice, have other bus.; less than invoice. Address Y P 135, Tribune.

DRUG STORE—N. W. TRANS. COR.; LESS than invoice; cheap rent; lg. lease; have other bus. Address Y P 136, Tribune.

DRUG STORE—PROMINENT WEST SIDE transfer corner; reason for selling have other store. 1201 W. Lake-st.

DRUG STORE—BEST OFFER TAKES MY drug store at 4201 W. Roosevelt-rd.

DRUG STORE—TRANS. COR.; BIG BARG. No agents; will inv. Ph. Randolph 0556.

DRUG STORE—NO. SHORE CORNER; OLD estab. No brokers. Ph. Sunnyside 9827.

FACTORY MAN.
With $1,000 to join established, well rated company; wonderful opportunity for good worker; salary and profits should net at least $100 weekly. Address A N 258, Tribune.

FACTORIES AND PLANTS. WOOD, FOUNDRY, machine.
INDUSTRIAL LOCATING CO.,
1206 Tribune Bldg.

FRUIT STORE FOR SALE—3957 DREXEL-blvd.

GARAGE BUSINESS—61ST AND COTTAGE Grove-av., 125 cars, long lease, free rent. Best paying garage on South Side. Will sacrifice business and much personal property for $35,000; $20,000 cash required; quick action. See J. C. Wilkinson, 907 E. 55th-st.

GARAGE—50 CAR, 5 YEAR LEASE, SOMETHING very good, $3,500 cash required. Garage, Repair Shop, 20 cars, best South location, work for 3 men, price $1,500; a big money maker.
See J. S. LEMON, 35 S. Dearborn-st.

GARAGE—FOR SALE—IN TOWN OF 450, 20 miles from Waterloo; doing good business; have FORD contract; will sell or rent building. H. G. MOELLER, Readlyn, Ia.

GARAGE—HALF INT., LIVE TOWN, MAIN highway from Chicago, 40 miles, surrounded by lakes; long lease. Address L F 145, Tribune.

GARAGE—100 CAR CAPAC., INCLUD. PPTY. UP TO DATE. Full equipment. Terms.
F. J. MANUSOS, 3138 ARMITAGE-AV.

GARAGE—50 CAR, BY OWNER; ABSOLUTELY no brokers. Apply 5410 Broadway.

GREENHOUSE—PROFIT EARNING, IN splendid town, close to city 100,000 population; six acres ground; good home and barn; natural gas well supplies fuel; inexhaustible water supply; soil rich and black; $20,000, half cash. NATHAN A. COLE, Peoria, Ill.

GROCERY AND MARKET AND BUILDING—Or separately; to close an estate; established 40 years; last year's business $69,000. Address H O 166, Tribune.

GROCERY AND DELICATESSEN—IN GOOD neighborhood; 2 scale meat slicer, coffee mill; large icebox. 1002 N. Ridgeway.

GROCERY AND DELICATESSEN—LARGE, for sale; good loc. 4207 Elston-av.

GROCERY AND DELICATESSEN—FOR SALE. Good business cor. 1800 School-st.

HAND LAUNDRY — REASONABLE FOR quick sale. 1110 Foster-av.

HOTEL—EUROPEAN, 65 ROOMS; BUSY ILL. city of 15,000; should clear $5,000 yearly; price $10,000, half cash.
F. H. REED & CO., 127 N. Dearborn-st.

JOBBING CONCERN HANDLING NATIONALLY known line desires $7,500 additional capital; treasurership to right man; strict investigation and immediate action necessary. Illinois corporation, $65,000. Address H P 364, Tribune.

KNITTING SHOP—EXCLUSIVE, ON NORTH Side, carrying full stock of knitting yarns and silks, neckwear, novelties, gifts and hand made sweaters; established 5½ years; good contract; good lease; $7,500. Address C 234, Tribune.

LADIES' READY-TO-WEAR SHOP — ONE of the best locations in the city; good fixtures; only $5,000 stock; must dispose quickly. Address D 443, Tribune.

LAWYER, YG. ITALIAN, EXERCISING HIS profession in Italy, desires to become associate of lawyer in America; refs. Write terms. Mario Lauro, 8 via Cialdini, Livorno, Italy.

LUNCHROOM — $4,000, AT END OF CAR line and depot; big bargain; terms.
LUNCHROOM—Sales $800 wk.; nr. L Sta.
BARRON & CO., 127 N. DEARBORN-ST.

MEAT MARKET—FOR SALE—DOING 1ST class business; good live town; county seat Clark county; selling on account of health; price right. Write GEORGE M. MAY, Neillsville, Wis.

MEAT MARKET—FOR SALE—WITH UP TO date fixtures, in very good neighborhood, doing excellent business. 5918 Stony Island.

MEN'S FURNISHING STORE—NO. SIDE location and price right. Address M T 463, Tribune.

PARTNER — 5 YR. OLD GROWING BUSINESS needs additional capital to enlarge; prefer active partner, large profits; $2,000 for ½ interest. Address C. E. HUNTER, 5866 Ridge-av.

PARTNER WANTED—$5,000 BUYS ONE-third interest in going business manufacturing and selling patented, animated advertising display. Wonderful possibilities for right man. Address A R 502, Tribune.

PARTNER TO INVEST $2,000 FOR ½ INTEREST in firm mfg. patent article; curiosity seekers do not ans. Address D 230, Tribune.

PUBLIC STENO. OFFICE—FOR SALE—Loop bldg.; estab. bus. Address D 531, Tribune.

RESTAURANT FOR SALE CHEAP—GOOD location; real money for right man; going to Europe. 3343 Broadway.

BUSINESS CHANCES.

PACKING PLANT—FOR SALE—
A most modern and recently built Packing Plant of the best materials, ideally planned and equipped with the most modern machinery, both steam and electrical, situated on the Cape Fear River, with twenty feet of water for vessels, with railroad spur track connecting with all the railroads entering Wilmington, N. C., about four miles from the city; free from city taxes, with about 600 acres of land, building 36x185 feet, five stories high; cooling capacity 175 hogs per day, killing capacity 1,000 hogs per day.
Also modern and only cold storage plant in the city of Wilmington; building of ... five stories high, within six city blocks of the business center of the city, with permanently paved streets adjoining the railroad tracks; operated by modern electrical machinery; ideally located and arranged.
The 2 properties cost to build $700,000 and can be purchased for a very reasonable price, as they must be sold, and should be seen to be fully appreciated. Can and will sell separately or together at private sale. Any one interested will please communicate with the undersigned, at Wilmington, N. C.
E. K. BRYAN,
Receiver of Cape Fear Packing Co.

RESTAURANT — GOOD LOCATION; AN opportunity for the right party to locate in Evanston; good reason for sale. Address A D 6, Tribune.

RESTAURANT—DOING GOOD BUS. WITH long leases; exc. locations all over city and suburbs; suitable terms. Photopapas & Mazaras, 127 N. Dearborn-st.

RESTAURANT — WIL.-AV. DIST. GOOD bus.; $2,000 cash, bal. terms; part can arrange. Address B 239, Tribune.

RESTAURANT—WANTED—5 DAY, DOING $150 or more daily; will trade new bungalow or store and flat. Columbus 0677.

RESTAURANT—FOR SALE—NR. LOOP; closed nights and Sundays; reasonable; partners disagree. Address F 202, Tribune.

RESTAURANT—FOR SALE—NR. ... ..., 3 yr. lease; good bus. ...

ROADHOUSE—IDEAL, ON THE DUPAGE ... road; on main thoroughfare to Aurora, near Hinsdale; large 9 room house; large dining room; dance hall; double garage; chicken houses; water, gas and electricity, including one acre of ground; half cash required. This place will pay for itself in one year. See G. C. ELMORE, 166 N. La Salle-st. Main 2945.

ROOMING AND BOARDING HALL — FOR Sale—Retiring from business; accommodating 40 girls, located opposite Northwestern university in Evanston; always filled; clears $5,000 per year after paying all expenses; price $10,000. Don't answer unless you mean business. Address ... 162, Tribune.

SODA FOUNTAIN, CIGAR CASE, TABLES, etc. 4557 Ravenswood-av.

SOFT DRINK PARLOR FOR SALE — ... and fixtures; old bus.; good stand; Lake Zurich, Ill. ... DIEKMAN, Palatine, Ill.

SUPPLY AND REPAIR BUSINESS — $750 buys established place. ... Wellington 4116. 2955 Broadway.

TAILORING, CLEANING AND DYEING Store—Best loc. Rogers Park. ... Morse.

TEN ROOM ROOMING HOUSE — WELL furnished, cheap. Apply 16 S. Wood-st.

TIN SHOP—FOR SALE—CHEAP, AT 16 S. Lincoln-st. West 0814. Call bet. 12-1.

TIRE AND BATTERY SERVICE STATION on Blvd. Chance of a life time; must be seen to be appreciated. J. S. Other business demands my attention. Ph. Keystone 1619.

TIRE AND VULCANIZING BUSINESS—Must sell; price right. Chicago business Exchange, 127 S. La Salle. Harrison 2920.

TIRE AND VULCANIZING STORE—ESTABLISHED 4 years; all year around business; price reasonable. 6120 Broadway.

TRUCK—3½ TON EXPRESS BODY, WITH hauling; leaving city; cheap. ... W. 59th-st., or phone Stewart 9391.

UNIVERSAL JOINT, PATENTED, IMPROVED fabric disc type for auto drives; sale outright, $15,000, or on royalty. Address A D 30, Tribune.

BUYERS, TAKE NOTICE.
If you are looking for a good paying business any time, any part of the city, we have them—personally inspected. See our list before buying. We give you time and satisfy.
LANDFIELD & BLOOM,
Dearborn 3970. 166 N. Wells.

MY CUSTOMERS ARE CHICAGO'S LARGEST and oldest firm. My business has outgrown one office; am forced to open state offices in Iowa, Indiana, Missouri, Mich., Ohio, and Pa. Want a partner for each state with $1,500 cash, capable of managing an office; must be able to qualify as to moral character, integrity, and ability. Address J F 375, Tribune.

FOR SALE—42 ROOMS IN 2 AND 3 ROOM bachelor suites, beautifully furn.; clear $550 per mo. after paying all expenses; long lease; 1 block I. C. and L. Owner having to go abroad must sell this week; sacrifice, $5,500, terms; no brokers. Kenwood 3792-J.

COLORADO OPPORTUNITY—
Billiard parlor and merchants' lunch in all year round health and tourist resort; also gold and silver mining; must sacrifice in 30 days for $1,800 and invoice; a money maker. F. O. Box 144, Idaho Spgs., Colo.

GREAT CHI.-COOK FAIR HELD AT MAYwood, Ill., Aug. 29-Sept. 4—10 big days and nights. Will attract 300,000. Concessions wanted. Hot dog, soft drink stands, etc. Low rates for space. Inquire Manager, 31 W. Lake-st. Maywood, Ill.

WANTED—TO BUY A GROCERY-MARKET, or to rent a market in connection with a grocery; must be doing business. Ph. Van Buren 6815.

WANT TO SELL VERY ATTRACTIVE patented toy for $500. Camill Adamec, 2658 S. Turner-av.

WANTED—A COMPLETE JEWELRY STORE to locate in business; will pay as much as $20,000. Address F 349, Tribune.

WANTED—TO BUY—DELICATESSEN, CANDY, cigar, and stationery stores; will pay cash. Call Armitage 5032.

NEW YORK CONCERN CAN MOVE LARGE lots of distressed merchandise; give details. Box 174, 205 7th-av., N. Y.

BUYERS, ATTENTION: $150,000 WORTH of merchandise at less than ½ cost of manufacture. Call 2317 S. Oakley-av.

CASH FOR ANY KIND STORE, ABOUT $500. MACY, Franklin 3288.

BUSINESS SERVICE.

SALESMAN—CAPABLE, YOUNG, WITH PACIFIC northwest clientele, wants legitimate manufacturer's merchandise line; salary and commission or commission; will be in Chicago Aug. 6 to 12. Address A D 8, Tribune.

EASTERN MAN DESIRES CONNECTION with a reliable manufacturer desiring representation throughout the east; have own office; give details. Prudential, 187 West 23d, N. Y.

TRAVELERS—ON COMMISSION, VISITING sports and games merchants, for placing new articles, extremely interesting. Write Societe Belge du "CAOUTCHOUC-MOUSSE," 40, rue des Croisades, Brussels, Belgium.

CAPITAL SEEKERS—PUT YOUR PROJECT before 500 live brokers; cost trifling, under my system; details free. Amster Leonard, First Natl. Bank Bldg., Chicago.

WELDING SHOP—WANTED—JOB WORK, automobile repair, aluminum welding; reas. 1116 N. Clark-st. Ph. Superior 4789-J.

COUNTRY REPRESENTATIVE FOR BEST Ford accessory. Write at once to JOHNSON & SON, 182 5th-st., Milwaukee, Wis.

CLOTHING, FURS, ETC.

HUDSON SEAL SALE.

COAT—LGE. MARTEN COLLARS AND CUFFS	$250
COAT—36-IN. MARTEN TRIM	$150
WRAP—FULL LENGTH	$250
COAT—40 IN. SQUIRREL TRIMMED	$100

ALL HAND MADE, SELECTED SKINS.
3337 Broadway, R. S. Wall, 5451 after 10 a.m.

PANTS MATCHED
ACME PANTS MATCHING,
30 W. JACKSON-BLVD., ROOM 1108.
BRING OR MAIL VEST FOR SAMPLE.

HAVE YOUR FURS REMODELED NOW into dolmans and wraps of latest style. Coats cleaned, glazed, relined with silk, $20. Work called for. Phone Dearborn 1259. BLUMENFIELD'S, 204 State-Lake Bldg.

AUGUST FUR SALE — COATS AND DOLmans from $75 to $200. Deposit holds any garment until Xmas. NOVELTY FUR CO., 115 S. Dearborn-st.

WANTED—FUR COAT OR CAPE AND CASH for ols. mink or seal dol. or squirrel wrap. Exchange Shop, 3668 Michigan. Blvd. 0068.

MATCH YOUR COAT AND VEST WITH NEW TROUSERS. MATCH PANTS CO., Rm. 705, 36 W. Randolph-st. Dearborn 2175.

BUILDING MATERIALS.

MISCELLANEOUS FLUE LINING TILE AND coping for sale cheap. Call any time between 7 and 5. 1871 Cortland-st., rear. John Smith Teaming Co.

CAREY WALL BOARD, PLAIN AND OAK grained, 3¼c per ft. and up. BUILDER SUPPLY CO., 2226 Madison-st. West 1090.

FOR SALE—3,000 GALLON CYPRESS TANK; perfect cond.; price low. Lin. 6202.

TERMS OF SUBSCRIPTION OF THE TRIBUNE.
Orders for mail subscriptions must be accompanied by remittance to cover.
Postage paid in the United States [except Chicago and suburbs and postal zones 5, 6, 7, and 8, measured from Chicago], Canada, and Mexico: Daily, without Sunday, one year, $7.50; six months, $3.75; three months, $2.50; two months, $1.75; one month, $1.00. Daily, with Sunday, one year, $15.00; six months, $7.50; three months, $5.00; one month, $2.00.
Sunday only, one year, $7.50; one month, $1.00.
Rates for subscriptions in postal zones 5, 6, 7, and 8 [measured from Chicago], Canada, and Mexico:
Daily with Sunday, one year, $19.50; one month, $2.50.
Daily, without Sunday, one year, $12.00; one month, $1.50.
Sunday only, one year, $7.50; one month, $1.00.
Canadian subscribers ordering the Sunday edition without daily are charged 20 cents a month extra for postage. Give postoffice address in full, including county and state. Remit by express money order, draft, or in registered letter at our risk to The Tribune Company, Publisher, 7 South Dearborn-st., Chicago.

MEMBER OF THE ASSOCIATED PRESS.
The Associated Press is exclusively entitled to the use for republication of all news dispatches credited to it or not otherwise credited in this paper, and also the local news published herein.
All rights of republication of special dispatches herein also are reserved.

Photos Taken from Airplanes Show Chicago Successfully Solving Traction Problem Created by Car Strike

LOOKING DOWN ON THE STRIKE. View of Michigan avenue bridge, taken from an airplane flying over The Tribune plant, between 8 and 9 o'clock yesterday morning. Traffic was at its height and yet the photo shows little more than normal congestion. Chicago is solving its strike traffic problem.

[Tribune-Digrins Airplane Photo.]

[Tribune-Digrins Airplane Photo.]

PART OF THE 200,000 AUTOMOBILES, which traffic experts estimate passed through the loop yesterday in fourteen hours, are shown by this airplane picture of Michigan boulevard. The camera is pointing north. This photo, too, taken during the traffic rush, shows the congestion bogy has been largely overcome.

[TRIBUNE Photo.]

HIS HONOR OPERATES BORROWED BUSSES. Here is one of the four placed on the mayor's line, started as a solution of the traction problem. He proposes to ask the council today to buy $18,000,000 worth of busses for the city.

[TRIBUNE Photo.]

WOUNDS ONE. Joseph N. Levy, who shot a colored man last night in south side store.

[TRIBUNE Photo.]

AN ARGUMENT FOR THE "ONE WAY STREET." Photo shows southbound traffic on Dearborn at Adams street. The celerity and ease with which vehicles are moving here gives traffic experts new ground for contending that Chicago must soon adopt the "one way street" and remove the surface lines in the loop.

[TRIBUNE Photo.]

TRYING TO CUT TRACTION KNOT. Aldermen conferred with car men's leaders yesterday. Seated, left to right: Ald. Bowler, Wm. Quinlan, D. F. Kelly; standing, Wm. Tabor, W. S. McClenathan, Wm. Mylan, and Ald. Byrne.

[TRIBUNE Photo.]

DOES THE STRIKE WORRY THEM? Why should it? The telephone company has arranged to send them home via trucks faster than the street cars ever were.

[TRIBUNE Photo.]

PHONE SERVICE SAVED BY GASOLINE. Officials of the company kept the wires open by chartering trucks to carry switchboard operators to and from their homes. Without the trucks, phone service would have been crippled, they say.

[TRIBUNE Photo.]

"ACE" OF STRIKEBREAKERS. James Waddell of New York, nationally known as recruiter extraordinary of strikebreakers, has been in Chicago several days.

[TRIBUNE Photo.]

OVERTIME ON THIS JOB PAYS NOTHING. Photo shows street car employes loafing around the car barns at North and Cicero avenues. The men are apparently enjoying their holiday while union officials parley with the company.